COMIC PAGE
SATURDAY,
JANUARY 27, 1934.













ST. LOUIS POST-DISPATCH

NRA MEMBER U.S. WE DO OUR PART

Sunday Post-Dispatch, 70 Pages Today

Section	Pages	Section	Pages
First (News)	16	Fourth (Sport)	4
Second (Editorial-Drama)	4	Fifth (Society)	10
Third (Real Estate-Want)	16	Rotogravure	4
		Magazine	8
		Comics	8

For Radio News See Page 13, Part 1
For Automobile News See Page 16, Part 3

VOL. 86. No. 145. PART ONE. ST. LOUIS, SUNDAY MORNING, JANUARY 28, 1934. PAGES 1—16A ★★★★★ PRICE 10 CENTS.

ROOSEVELT GROUP FOR LICENSING OF STOCK EXCHANGES

Committee Also Recommends to Congress That Federal Administrator Be Placed in Charge.

PAST PRACTICES ARE DENOUNCED

Another Report Urges Unified Telegraph System With Regulation Under U. S. Agency.

By the Associated Press.

WASHINGTON, Jan. 27.—A Federal curb on stock market speculation and a unified telegraph system for the nation were recommended by presidential committees today in communications sent to Congress.

Strict regulation of stock exchanges through a license system and a Federal administrative authority was urged. For communications a Federal agency was recommended in addition to unification.

There were some expressions of doubt as to the immediate fate of the recommendations. Speaker Rainey said they were not in the emergency category and probably would not be acted on at this session. President Roosevelt said a few days ago that after the proper committees at the Capitol had studied the measures, he would talk the matter over with them and that action was expected at this Congress.

In dealing with stock exchanges, the report recommended creation of an administrative authority with "broad discretionary powers" to require the exchanges to adopt rules and regulations for "fair dealing." Legislation to require corporations engaging in interstate commerce to secure Federal incorporation also was suggested as an effective way to deal with some of the "evils connected with manipulation of stocks."

Past Practices Denounced.

Some of the practices disclosed by the Senate stock market investigating committee were denounced.

"Your committee regards certain of the disclosures before the subcommittee of the Senate committee on banking and currency during the past year and a half as imposing an imperative obligation to devise constructive measures for the prevention of those practices which have shocked the conscience of the nation," the report said.

"There has been revealed the spectacle of certain leaders in the world of finance who, while standing in a fiduciary relation to the stockholders as directors in corporations, have engaged in stock market transactions which would not but rebound to the ultimate disadvantage of the shareholders."

Chairman Fletcher of the Senate committee which has been conducting the two-year inquiry into stock market practices said his committee would not submit any legislation to the Senate until it has completed its inquiry, probably next month. He expressed himself in agreement with the chief recommendations of the committee.

The report did not carry recommendations for dealing with commodity exchanges. The report said J. W. T. Duvel, chief of the Grain Futures Administration, and Nils A. Olsen, chief of the Bureau of Agricultural Economics, had prepared bills for the regulation of commodity exchanges from two different angles. These proposals, the report said, "should be harmonized so that two inconsistent proposals will not be placed before Congress at the same time."

Report on Communications.

Regarding communications, the committee that handled that subject pointed out that regulatory powers now are vested in the Interstate Commerce Commission but the memorandum said that agency was burdened with the responsibilities of railroad supervision. The new agency it suggested would be an independent commission or a bureau of an existing executive department.

Federal supervision, in the committee's opinion, would reduce rates by "regulating profits and overhead expenses and intercompany charges." Other prospective benefits which the memorandum recited included prevention of "discrimination," control of exclusive contracts with foreign nations and corporations, regulation of depreciation charges, prevention of "speculative management" and the "watering"

Continued on Page 2, Column 3.

Artists Paid by CWA Painting Murals in City Hospitals and 3 Schools

31 in St. Louis Have Received $5400 From Government for Six Weeks' Work, Director La Beaume Reports.

FAIR, DECIDEDLY COLDER TONIGHT AND TOMORROW

THE TEMPERATURES.

12 noon	53	7 p. m.	58
1 p. m.	56	8 p. m.	57
2 p. m.	59	9 p. m.	56
3 p. m.	61	10 p. m.	*55
4 p. m.	62	11 p. m.	*54
5 p. m.	61	12 midnight	*53
6 p. m.	59	1 a. m.	*52

*Indicates street reading.
Yesterday's high, 63 (4:15 p. m.); low, 40 (1 a. m.).



Official forecast for St. Louis and vicinity: Unsettled and much colder this morning; fair and decidedly colder tonight and tomorrow.

Missouri: Unsettled and colder; much colder in north portion this morning; generally fair and decidedly colder tonight and tomorrow, with a moderate cold wave in extreme north portion by tomorrow night.

Illinois: unsettled; probably occasional rain in central and north portions and colder today; much colder in north portion; fair tomorrow; decidedly colder tonight and tomorrow; moderate cold wave in north portion by tomorrow morning.

Sunset, 5:17. Sunrise (tomorrow), 7:10.

Stage of the Mississippi at St. Louis, 0.7 foot, a rise of 0.4; at Grafton, Ill., 2.9 feet, no change; the Missouri at St. Charles, 8.6 feet, a rise of 0.3.

This Week's Weather Outlook.
By the Associated Press.

WASHINGTON, Jan. 27.—Weather outlook for the week beginning Monday: For the upper Mississippi and lower Missouri Valleys and the Northern and Central Great Plains: Temperatures below normal north portions beginning of week, probably rising latter part; not much cold weather likely south portions; week comparatively dry.

GREECE EXPECTED TO GRANT INSULL 10-DAY EXTENSION

Minister of Interior Willing to Delay Ouster If Health Is Shown to Be Bad.

Special to the Post-Dispatch.

ATHENS, Jan. 27.—Greece is expected to grant Samuel Insull a 10-day extension of his resident permit because of his ill health, it was learned today in quarters close to the Ministry of Interior.

Insull, twice successful in evading extradition, has been ordered out of the country by Wednesday as an undesirable alien, thus again becoming liable to arrest and deportation to the United States for trial on fraud and larceny indictments.

Christos Ladas, Greek attorney for the former Chicago millionaire, will present a petition to the Government Monday for a 30-day extension of Insull's residence permit, but it is thought the Government will grant an extension only until Feb. 10.

It is understood the Minister of Interior will agree to the 10-day extension only if proof is submitted that Insull's health prohibits his traveling to another country. According to Dr. Voilas, his personal physician, Insull is in danger of a stroke because of his weak heart and diabetic condition, and cannot be moved from his room without jeopardizing his life.

ASKS THAT NEGRO MINISTER OPEN HOUSE WITH PRAYER

Congressman Adds This to Request Negroes Be Permitted to Eat at House Restaurant.

By the Associated Press.

WASHINGTON, Jan. 27.—Representative De Priest (Rep.), Illinois, has added a request that a Negro minister be permitted to give the opening prayer at a House session to his demand that Negroes be permitted to eat in the House restaurant.

Speaker Rainey told newsmen today he had left De Priest's request "up to the House chaplain." The Rev. James Shea Montgomery, chaplain, said he had "deferred the matter."

The House will take up a resolution by De Priest for an investigation of the authority of the House Accounts Committee to bar Negroes from the restaurant. Republican leaders have agreed to support that resolution.

Artists painting murals and frescoes on walls of public buildings from which the dust of years has been scraped and others with inspired brush producing paintings on canvas, as a result of President Roosevelt's recognition of painting as a profession, mean a renaissance of American art, directors of CWA art work here believe.

A fresco is being done at City Hospital chapel by painters who are portraying the sermon on the mount and Biblical pastoral scenes. A mural is partly finished at one public school and sketches are being prepared for murals in two others. In four city institutions frescoes and murals are planned and the entrances of City Hall are to be painted with historical and symbolic frescoes.

Louis La Beaume, president of the board of control of the City Art Museum, who has charge of the CWA art work in Missouri and three other states, said of the program: "Some people will believe it is a waste of money, but it has encouraged artists to continue, most of whom have been without employment and unable to dispose of their paintings. It has encouraged the young artist to develop himself, and I believe it will bring about a renaissance in American art. If only one genius is developed, it's been worth while. The employment of arists is justified also for economic reasons."

Nuderscher in Charge.

Work at the schools is being done under the directinon of La Beaume in co-operation with the Board of Education. At City Hospital, City Sanitarium, City Infirmary, Isolation Hospital, Koch Hospital and St. Louis Training School, work is under the direction of Frank Nuderscher, artist. Director of Public Safety Chadsey has charge of City Hall work.

Nuderscher commented on the lack of decorative art in public buildings and said he expected the CWA program would "give locals artist an opportunity they never had before." He pointed out that it was the first time "art has been recognized by the United States Government as a profession." He emphasized artists paint best the subjects with which they are most familiar all their lives, and he anticipates some fine work by St. Louis artists.

"In England," he said, "they would not consider hiring an artist from Germany to do a public building mural. I am for American art and work done by Americans. Let us give the local talent a chance. The CWA opportunity will develop good art."

$5400 to St. Louisans.

Bearing out the ideas of La Beaume and Nuderscher, a young artist, Sol Solnodel, 5835 Bartmer avenue, has painted for his CWA work a picture called "The Renaissance." It portrays the awakening of the American artist under the impetus of the CWA program.

The painting shows an artist with brush and pallet in his hand being awakened by a figure representing the Government. In a bright light which envelopes the central figure is seen a spiritual conception of a great master of art. Solnodel, who is 21 years old, formerly attended Washington University Art School and has exhibited work at the Art Museum and Artist's Guild.

LaBeaume now has 31 artists employed in St. Louis, including seven women, and 150 in the four states. They receive $27.50 and $42.50 a week, according to their experience, less a 10 per cent reduction, effective this week. In six weeks, about $27,000 in salaries has been paid in the district under his direction and about $5400 in St. Louis.

Miss Loeffler's Murals.

Nuderscher has eight decorators at work, including one helper. They are paid $1.50 an hour as provided by the CWA scale for that type of work, limited to a 24-hour week. About $4000 in salaries has been paid at the city institutions.

At City Hospital, the entrance also will be decorated, and the children's room will be painted with figures of children, small animals, birds, trees and flowers. At the infirmary and sanitarium, new stage scenery will be painted besides interior decorations. At Koch Hospital, the entrance hall, library and other rooms will be decorated with frescoes and murals. Plans have not been completed for the training school and Isolation Hospital. Nuderscher is designing all the institutional work.

Miss Gisella Loeffler is painting the walls of the Elias Michael School dining room in fantastic fairy tales scenes and woodland scenes.

Paintings at Benton and Gundlach Schools will be done by Dooley Dionysius and Miss Lillian Thoele, who are preparing their designs.

STREET FIGHTING IN PARIS AFTER CABINET QUITS

Monarchists Charge Police, Flares Thrown at Mounted Officers, Firemen Turn Hose on Crowd.

CAFE GROUP BREAKS CHAIRS ON HEADS

Chautemps Gives Up Effort to Defend Self in Pawnshop Scandal — Herriot May Be Successor.

By the Associated Press.

PARIS, Jan. 27.—The center of Paris was a scene of wild turmoil tonight as royalists rioted against thousands of massed police.

Elaborate precautions had been taken against a repetition of earlier anti-Government demonstrations, but the monarchists, shouting invective and swinging chairs, repeatedly charged through lines of mounted and foot officers.

The hours-long fight followed the resignation of Premier Camille Chautemps' cabinet, against whose alleged part in the $40,000,000 Stavisky pawnshop scandal the royalists have frequently demonstrated in recent weeks.

"Down with Chautemps!" was the rallying cry of hundreds of rioters who time and again smashed into the ranks of authorities wielding any weapon that came to hand.

Ranks of the bluecoats were broken as groups of 50 to 100 men struggled throughout the spacious place De L'Opera and near the Cafe de la Paix. Magnesium flares were thrown at the mounted officers, whose horses, panic-stricken, reared and plunged.

Firemen Aid Police.

Every available policeman was on duty. Firemen and guards aided in the struggle. Three blocks of helmeted policemen were stationed around the place.

At the Cafe de la Paix the monarchists seized chairs and smashed them on the heads of the police. Mounted policemen rode again and again into the mob but the battles were quieted only temporarily, to be resumed more fiercely in a nearby quarter.

Authorities smashed right and left with clubs. Firemen attached their hoses inside the opera while police guarded them from attacks. Then streams of water were poured on the throng.

Streets leading to the place were barricaded with big police busses and patrol wagons, but the Royalists smashed into them successfully. Chautemps, harried in the Chamber of Deputies' debates over the pawnshop collapse and embarrassed by the riots over charges of financial corruption, decided to throw up the sponge and let someone else, probably former Premier Edouard Herriot, try to calm the public tempest.

He wished "good luck to the man who takes this difficult job" upon leaving the Elysee Palace, where he submitted his ministry's resignation to President Lebrun.

A Victory for Voices in Street.

The fall of the Chautemps Ministry marked the first time in recent years that voices in the street had caused a government to tumble.

One man stripped to his under garments, despite the cold, appeared near the historic opera house shouting "this is what ministers and taxes did to me." He was arrested.

The riots were said to have a twofold objective—celebration of Chautemps' resignation and a demonstration against "government of thieves" as royalists termed the retiring cabinet.

Excitement in the central streets of Paris continued long past midnight. The flaming wreckage of newspaper kiosks, catching fire from gas lamps, lighted the swarming boulevards where 2000 persons were fighting with the police.

Firemen, prepared to drench belligerent Royalists with hoses, were made helpless when demonstrators cut the lines.

Chinaware Hurled at Police.

A famous boulevard cafe was entered by the demonstrators, the tables sacked, saucers and other chinaware hurled at police who tried to stop the fracas. Autobusses were forcibly emptied of passengers and driven onto the sidewalks to serve, along with uprooted trees, as barricades.

Many were injured and wholesale arrests were made as the fighting continued.

Balbo's Flight Cost $625,000.

Special to the Post-Dispatch.

ROME, Jan. 27.—A final report to Premier Mussolini today placed the total cost of Air Marshal Italo Balbo's mass flight to Chicago and back last summer at $625,000.

SENATE PASSES ROOSEVELT DOLLAR DEVALUATION BILL WITH ONLY MINOR CHANGES

NELSON EFFIGY FOUND TO BE BLIND IN WRONG EYE

Error Discovered on Figure Which Has Stood in Westminster Abbey 129 Years.

Special to the Post-Dispatch.

LONDON, Jan. 27.—Lord Nelson's effigy in Westminster Abbey is blind in the wrong eye. The error has just been discovered by a visitor despite the fact the effigy has stood in the abbey 129 years and has been viewed annually by thousands.

The effigy represents Nelson as being blind in the left eye, when in realty he was blind in the right.

NEW YORK STRIKERS INVADE CAFE, ORDER PATRONS OUT

Nine Arrested After Creating Scene at Longchamps; 1400 Reported in Walkout.

By the Associated Press.

NEW YORK, Jan. 27.—Nine men were arrested tonight after striking hotel workers invaded the Longchamps restaurant in West Fifty-seventh street, ordered the patrons to leave, and harangued employes.

Those held allegedly were men who had joined the strike called last night by members of the Amalgamated Hotel and Restaurant Workers Union. They were charged with disorderly conduct on complaint of the restaurant manager.

Ten bus boys in the cafe had walked out shortly before the delegation arrived. The invaders shouted and created a general disturbance, the police were told, so that some diners abandoned their meals.

B. J. Field, union secretary, asserted that 30,000 employes of the city's principal hotels were on strike, but that the dining rooms and kitchens service was continuing promptly. Hotel officers said they could not estimate the number who had walked out, but unofficial checks placed it at 1400.

BECK SAYS AMERICAN PEOPLE 'DON'T CARE WHOOP' ANY MORE

Congressman Tells New York Bar They Lack Spirit of Days When Constitution Was Drawn.

By the Associated Press.

NEW YORK, Jan. 27.—Congressman James M. Beck (Rep.) Pennsylvania, told the New York State Bar Association today that the American people lack the spirit which existed when the Constitution was drawn.

"They don't care a whoop any more," he said. "Their Representatives, when the present emergency laws were passed, said that the safety of the republic is the supreme law. But there was no emergency so great as to create laws which are against the letter of the Constitution."

The greatest stroke against the Constitution, he said, was the passing of the National Industrial Recovery Act.

"Where is there any justification in an act," he asked, "which dictates to a tailor in Texas that he must charge the same for pressing his fellow man's pants that is charged by a tailor in New York? Where does that touch on interstate commerce?"

KIDNAPED ST. PAUL BANKER MISSING MORE THAN 10 DAYS

Family of Edward G. Bremer Lacks Final Instructions on Handing Over Money.

By the Associated Press.

ST. PAUL, Minn., Jan. 27.—The question of when Edward G. Bremer will return, remained unanswered today as the tenth day passed since the wealthy banker was kidnaped Jan. 17 for $200,000 ransom.

The Bremer family, anxious to pay for the freedom of the 37-year-old head of the Commercial State Bank, said they still lacked final instructions from the gang for handing over the money.

Adolph Bremer, father of the missing man, has given assurance he would keep secret any communication from the kidnapers to insure safety from police interference. The Bremer family is not co-operating with authorities, he said.

$1700 in Gold Left on Porch.

By the Associated Press.

SEATTLE, Wash., Jan. 27. — A nocturnal visitor left $1700 in gold coin in a sack on the front porch of the home of Otto Reinig, Snoqualmie Postmaster, he told authorities today. There was no note with the gold to indicate ownership, he said. Reinig brought the gold to the Federal Reserve Bank here. Investigators believed it was left by some person who feared he would be prosecuted.

$950,000,000 MORE SOUGHT FOR CWA AND RELIEF

President Asks Congress to Continue Emergency Program With Division of Funds Not Specified.

WORK DEADLINE MAY BE EXTENDED

Meanwhile, Hopkins Orders All State Administrations to Make Records Available to the Public.

By the Associated Press.

WASHINGTON, Jan. 27.—President Roosevelt asked Congress today for $950,000,000 to continue the emergency relief program.

That was $100,000,000 more than the $500,000,000 for direct relief and $350,000,000 for Civil Works the President originally contemplated asking. His terse message to Speaker Rainey did not specify what division was contemplated.

Speculation as to whether the increased figure was Roosevelt's answer to the nation-wide cry against demobilization of the Civil Works army by May 1 at the latest brought a repetition at the White House of the President's statement that he still wants Civil Works employes transferred to Public Works and private industry's payrolls by late spring.

The President, by his message, however, would be free to continue the program beyond the deadline he wants, and Rainey said today that civil works would have to continue at least the rest of the fiscal year.

Text of President's Message.

The President's message:

"I have the honor to request an additional appropriation of $950,000,000 for the purposes of the Federal Emergency Relief Act of 1933, approved May 12, 1933, and for continuing the Civil Works program under the Federal Civil Works Administration established by executive order No. 6420-B of Nov. 9, 1933, pursuant to the authority of title two of the National Industrial Recovery Act of June 16, 1933.

"Section 2-A of the Federal Emergency Relief Act made available for the purposes of that act $500,000,000 of the funds of the Reconstruction Finance Corporation. The executive order establishing the Federal Civil Works Administration made available for that administration $400,000,000 of the appropriation of $3,300,000,000 made by the Fourth Deficiency Act, fiscal year 1933, for national industrial recovery.

"The funds available for these two activities will be exhausted early in the month of February, 1934, and it is essential that additional funds be provided to avoid an abrupt termination of this relief work.

"I am confident that the Congress is in sympathy with the proposed continuance of these relief activities."

Records Open to Public.

Meanwhile, as a part of his intensive drive to keep civil works free from graft and politics, Harry L. Hopkins, the administrator, today ordered all state administrators to make their records available for public inspection.

"I want to make it perfectly clear that all civic works payrolls and records of purchase of supplies are public records and therefore open to inspection," Hopkins telegraphed to all state administrators.

The administrator's move followed by a day his order placing army engineers in charge of civil works in Chicago and Los Angeles. Charges of politics in CWA have come from Los Angeles, but no hints of such have reached here from Chicago.

Maj. Donald Connally took charge of civil works at Los Angeles and Lieutenant-Colonel Dan R. Sultan at Chicago.

The officers were lent to Hopkins by the War Department for the work and their salaries will be paid

Continued on Page 2, Column 1.

CONVICTED IN BOND SCANDAL IN KANSAS



TOM B. BOYD.

EX-TREASURER BOYD OF KANSAS IS FOUND GUILTY

Convicted of Illegally Removing $260,600 of Bonds From State Vaults Last July.

By the Associated Press.

TOPEKA, Kan., Jan. 27.—Tom B. Boyd, former State Treasurer, was convicted by a District Court jury today of illegally removing $260,600 of bonds from the State vaults last July.

Found guilty on two counts, he faces sentence of from two to five years in prison on each.

Judge Otis E. Hungate announced sentence would be deferred until Feb. 10. The defense gave notice a new trial would be sought.

The 46-year-old defendant, father of six children, showed no emotion as the verdict was read.

Boyd was charged with turning the bonds over to Ronald Finney, bond broker and market plunger, who perpetrated the million-dollar Kansas bogus bond scandal.

Results of the Expose.

Finney now is under sentence of from 31 to 635 years for bond forgery. His father, Warren W. Finney, Emporia banker, has been sentenced to prison for embezzlement. Three banks controlled by the Finneys were closed last year. The scandal resulted in impeachment charges against Attorney-General Roland Boynton and State Auditor Will J. French. The State Senate acquitted Boynton. French's trial will be resumed next week with a motion before the impeachment court to dismiss the charges.

Boyd did not take the witness stand, but his wife was called. She testified she and her husband had made a profit of $6000 in a market deal arranged by Ronald Finney last summer.

The bonds involved in the case had been placed in the Treasury as security for State money deposited in Finney banks at Emporia and Eureka.

The State contended that Boyd and Finney removed them to aid Finney when he was called for added collateral by his Chicago brokers.

What Inquiry Disclosed.

Although he remained silent at the trial, Boyd declared in a newspaper interview last year that Finney gave him a memorandum receipt and told him he proposed to take the bonds to Chicago, sell them and place the proceeds in the State Treasury to reduce the accounts of the Emporia and Eureka banks.

The money was not returned and the investigation directed by Gov. Alf M. Landon disclosed more than $400,000 of fake bonds in the Treasury.

Boyd was serving his third term as Treasurer when he resigned last October after his arrest.

VOTE 66 TO 23; WHEELER 16 TO 1 SILVER PLAN IS REJECTED, 45-43

Amendment Accepted Gives President Power to Cut Weight of White Dollar in Same Percentage as Gold One.

GLASS, GORE, ONLY DEMOCRATS AGAINST

Ten Republicans Support Legislation — House Expected to Act on Changes Tomorrow, President to Get Bill on Tuesday.

By CHARLES G. ROSS,
Chief Washington Correspondent of the Post-Dispatch.

WASHINGTON, Jan. 27.—With only minor changes, the Senate late this afternoon passed the administration's gold seizure and dollar devaluation bill by vote of 66 to 23. No amendments were adopted that were not acceptable to the President.

On the final test only two Democrats failed to support the Administration. Glass of Virginia voted against the bill and Gore of Oklahoma was paired against it.

The bill was passed by the House last Saturday, in substantially the same form as that approved by the Senate, by a vote of 360 to 40.

Differences between the House and the Senate probably will be ironed out on Monday and the bill sent to the President for signature on Tuesday.

What Bill Provides.

The bill provides that, upon its approval, the title to all the gold stocks in the Federal Reserve System shall pass to the United States, which shall pay for the gold with certificates.

It further provides that, if and when the President revalues the dollar, under the powers he already enjoys under the Thomas amendment, the top limit of revaluation shall be 60 per cent.

This means that the President, by proclamation, within the period of three years fixed as the time limit of the act, may value the dollar at 50 or 60 cents, or any value between the two. Fifty cents is the lower limit set by the Thomas amendment.

The bill also further provides that, out of the "profit" accruing to the Government from devaluation, there shall be created a stabilization fund of $2,000,000,000, under the sole and secret control of the Secretary of the Treasury, for use in stabilizing the exchange value of the dollar and for other purposes, including the purchase and sale of United States Government bonds in domestic market operations.

Similar to British Fund.

An ineffectual effort was made in the Senate to restrict the use of the fund to dealings in foreign exchange. The fund is similar in amount and purpose to the British equalization fund, and, if there is not a prior stabilization agreement with the British, will be used in competition with it, in what some Senators referred to as a "great international poker game."

Senator Glass declared that the bill would make of the Secretary of the Treasury "a one-man central bank" and for this view he received considerable support. The administration forces, however, were able to defeat an amendment that would have vested control over the stabilization fund in a board of five members.

Practically the only concession obtained by opponents of the bill was that limiting its operation, both as to the term of the stabilization fund and the revaluing power

Continued on Page 2, Column 3.

PILSUDSKI IS NOT EXPECTED TO TAKE DICTATORSHIP NOW

Poland Speculating on Successor to President Moscicki as Result of Parliament's Action.

COL. SLAWECK IS MENTIONED

Opposition Deputies Planning to Censure Speaker for Calling for Surprise Vote on Reform.

WARSAW, Poland, Jan. 27.—Poland turned tonight to speculation as to who will succeed Ignace Moscicki as President, following approval by the Sejm (Legislature) of a Polish constitutional reform plan which will give the President dictatorial powers.

Moscicki, it was understood, accepted a second term in office last June only as a favor to Marshal Joseph Pilsudski, with the understanding that he should be free to retire when the new constitution became effective.

Pilsudski had declined to accept the presidency because he considered the executive powers too limited.

The Marshal, it is now believed, will not accept the presidency even now, his right hand man, Col. Wslery Slaweck, ex-Premier, being mentioned as a possible candidate instead.

Meanwhile the Government party organized a huge public meeting at Pilsudski Square, with streets gayly decorated, in celebration of the Sejm's approval of the reform plan.

Opposition deputies in the Sejm are planning to introduce a lack of confidence motion against the speaker of the Legislature, charging he violated both constitutional and Sejm regulations by calling for a surprise vote on the reform.

$950,000,000 MORE SOUGHT FOR CWA AND RELIEF

Continued From Page One.

by that branch of the Government.

The Situation in Illinois.

The first repercussion from the move came today with receipt of a telegram from Robert J. Dunham, State Administrator for Illinois, tendering his resignation as Civil Works head. Dunham and the county committees had retained charge of emergency relief work.

Hopkins paid tribute to Dunham's work in Illinois and said he would not accept the resignation until he could talk with him by telephone. He said he wanted Dunham to remain on the job and that the outcome would depend on the conversation.

"Dunham," said Hopkins, "has given a lot of devoted service to this enterprise. That's all there is to say."

He later added, however, that "it seemed to the best interest of the Civil Works Administration to have Col. Sulton assigned to Cook County."

Politics in Los Angeles.

The Los Angeles situation has been a sore spot for weeks. Three administrators have resigned within six weeks. Harold English, the latest, quit after 10 days because, he said, political interference made the job undesirable. Dispatches from the southern California city said that Assistant State's Attorney W. F. Palmer had promised a full investigation of English's charges.

Meanwhile, the Justice Department and the Public Works Administration investigation division continued checking complaints of political favoritism and graft.

A bill directing that the Civil Works program be continued at its existing employment level until May 15, but that its rolls be "purged" of the less deserving and needy, will be introduced Monday by Representative Disney (Dem.), Oklahoma. Disney was at work today on the measure, and had not drafted its details.

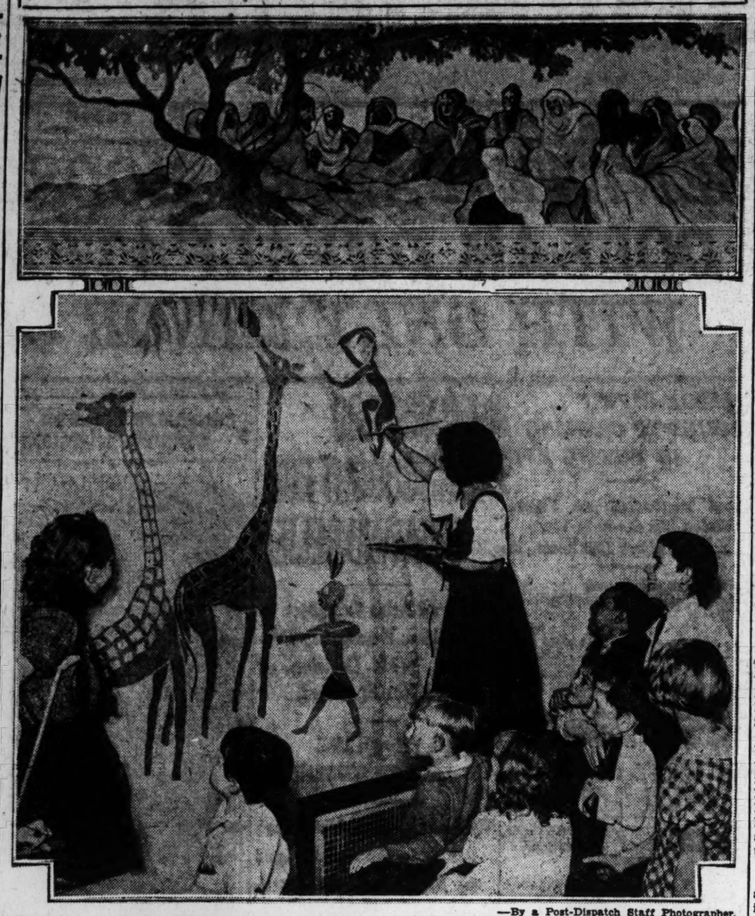
$23,596,000 Polish Contract.

By the Associated Press.

WARSAW, Poland, Jan. 27.—The Polish Government today signed a contract with Westinghouse Brake and the Sargy Signal Co. of London for installation of railroad equipment, estimated to take five or six years' time. The work will cost 132,000,000 zlotys (approximately $23,596,000). Sixty per cent of the material and labor is to be Polish, according to the contract.

ST. LOUIS POST-DISPATCH
Founded by JOSEPH PULITZER
Dec. 12, 1878.
TELEPHONE: MAIN 1111
Published Daily by the Pulitzer Publishing Co. Twelfth Boulevard and Olive Street.
MEMBER OF THE ASSOCIATED PRESS and AUDIT BUREAU OF CIRCULATIONS.
The Associated Press is exclusively entitled to the use for republication of all news dispatches credited to it or not otherwise credited in this newspaper and also the local news published herein. All rights of republication of special dispatches herein are also reserved.
Subscription Rates by Mail in Advance (Applicable only where local dealer service is not available.)
Daily and Sunday, one year.....$10.00
Daily, without Sunday, one year.....6.00
Sunday only, one year.....2.00
Daily only, 50c a month; Sunday, 10c a copy. Remit either by postal order, express money order or St. Louis exchange.
Subscription Rates by Carriers
Delivered by city carriers: Daily only, 50c a month; Sunday, 10c a copy. Delivered by out-of-town dealers: Daily only, 15c a week; Sunday, 10c a copy. Entered as second-class matter, July 17, 1879.

CWA "Sermon on the Mount" Fresco at City Hospital



—By a Post-Dispatch Staff Photographer.

"SERMON ON THE MOUNT," a fresco painted in City Hospital chapel by CWA artists. Below: Crippled children at Elias Michael School watching MISS GISELLA LOEFFLER paint murals on the dining-room walls.

ADDISON THROOP SEEKS TO PLEAD NOT GUILTY

Wants to Withdraw Previous Plea Which, He Says Was Forced From Him.

Addison J. Throop, former chairman of the St. Clair County Board of Tax Review, filed a motion in Circuit Court at Belleville yesterday to withdraw his plea of guilty to a charge of conspiracy to solicit bribes, which he entered before Circuit Judge Joyce at Belleville, last Jan. 8.

Asserting he had been "threatened, weakened and intimidated" by State's Attorney L. P. Zerweck, Throop, who made a confession in the East Side tax graft to the Attorney General of Illinois last April and later waived immunity and testified before the grand jury, asked leave to substitute a plea of not guilty.

The motion was filed by Philip G. Listeman of East St. Louis, and identifies Listeman as Throop's attorney. At the time he pleaded guilty, the former chairman's attorney was Louis Beasley.

Alleging he was not informed on Jan. 8 that he was going to Belleville to plead guilty; and that he is not guilty and has a valid defense to each charge against him, the motion relates that Throop and Beasley went to Zerweck's office on Jan. 8.

It was there(the motion continues, that he "was threatened, weakened and intimated by said Zerweck and Beasley and that Zerweck said to this defendant that while he was charged with the crime of conspiracy, which was a misdemeanor and for which he might be fined, sentenced to jail or to the penitentiary or both fined and imprisoned; that if he failed to plead guilty he would be guilty of perjury which was a felony and that it would be his (Zerweck's) duty to see that he (Throop) was indicted for perjury by the grand jury that was at that moment being convened in the Circuit Court;

"That Louis Beasley, acting as attorney, agreed to the statements of Zerweck and created the impression in the mind of this defendant that unless he did plead guilty, he would be sent to the penitentiary because of testimony he had given before the grand jury and which, it was claimed, was perjured testimony;

"That the statements made by Zerweck and Beasley were not true in fact, were a misrepresentation of fact and the law and aroused in this defendant, fear that unless he did enter plea of guilty, though in fact he believes he is not guilty, he would be sent to the penitentiary because of perjury aforesaid."

Zerweck denied Throop had been threatened with prosecution for perjury or intimidated by himself or Beasley. He said no promises had been made to Throop.

"Throop's decision to plead guilty was voluntary," Zerweck said. "He repeatedly has said he would plead guilty since the charges were made against him. I intend to oppose the motion for changing Throop's plea and affidavits will be filed to show he was not intimidated. I'm going to fight his case to the finish."

Four others indicted with Throop on consuiracy charges are scheduled for trial Feb. 26. They are: Frank P. McKane, member of the Board of Review; Charles E. Melvin, member of the Board of Assessors; Arthur P. O'Leary, one-time chairman of the Board of Review, and Edward J. Delmore, vice-president and auditor of the Hunter Packing Co. Like Throop, they are at liberty under bonds of $10,000.

ROOSEVELT GROUP FOR LICENSING OF STOCK EXCHANGES

Continued From Page One.

of stock, and the extension of service to new localities.

The report said the present law permitting merger of telephone companies should be broadened to include all communication enterprises. Competitive duplication of offices of the two principal companies, it was said, prevented proper service to smaller towns and villages. The majority of the committee expressed the belief that a premium was being paid to maintain this competition and that rates, with unification, could be lowered.

Lacks Greatest Efficiency.

Referring to the present setup as "a collection of communication agencies not working in accordance with any national plan," the memorandum asserted each company in the field lacked certain facilities necessary for greatest efficiency, in particularly referred to the Radio Corporation as "seriously handicapped" through lack of offices and being forced to depend on wire telegraph systems for picking up messages. A possible future unification of radio with wire and cable communication systems was mentioned when radio has "demonstrated its possibilities."

A communications advisory council, consisting of representatives of the private systems as well as various Government departments which have their own communications branches, was suggested. The committee said that all companies should be privately owned and operated, "at least for the present."

SOME LAWYERS CRIMINALS IN REALITY, SAYS CUMMINGS

Attorney-General Asserts Number Who Use Profession as Cloak "Startlingly Large."

By the Associated Press.

WASHINGTON, Jan. 27.—Swift punishment for the "startling large" number of lawyers criminally linked with organized crime was urged today by Attorney-General Cummings.

He said that such lawyers "have not only misconceived their duties as advocates but have in effect actually participated in criminal activities. . . . The fact remains that these lawyers are actual criminals operating under the cloak of their calling."

The Attorney-General's views were expressed in an article prepared for the February issue of the American Bar Association Journal.

Three methods of dealing with the lawyers who are accomplices to crime were mentioned: criminal prosecution for law violations, contempt of court proceedings when justice is obstructed and its administration brought into disrepute by lawyers, and disbarment proceedings when there is a violation of duties incumbent upon a lawyer as a professional man and an officer of the court.

Cited as grounds for criminal action were: Violation of Federal statutes which cover attempts to influence witnesses and jurors illegally; receiving property stolen from the Government; advising illegal acts; concealing knowledge of felonies and conspiring to injure or threaten citizens.

$1,000,000 LEFT TO CHARITY

Will of Baltimore Political Leader Includes Many Bequests.

Special to the Post-Dispatch.

BALTIMORE, Md., Jan. 27.—About $1,000,000 was bequeathed to friends and charities by Frank A. Furst, 88 years old, contractor and Democratic political leader, it was disclosed in his will, filed here today.

Approximately $500,000 was distributed among Catholic, Jewish and Protestant charities. Furst, who died Tuesday, was a native of Germany. At the time of his death, he was head of the Arundel Sand & Gravel Co.

Senate Passes Roosevelt Dollar Devaluation Bill

Continued From Page One.

of the President, to three years. An amendment to this effect was not opposed by the administration.

Votes on Silver Plans.

In the closing stages of the debate, which was under a time limitation on speeches after 4 o'clock today, the Senate, by a narrow margin (45 to 43) voted down a silver-purchase amendment offered by Senator Wheeler (Dem.), Montana, and gave short shrift to an amendment by Robinson (Rep.), Indiana, that would have required the payment of the World War soldier bonus certificates out of the profits of dollar devaluation.

An amendment by Pittman (Dem.), Nevada, which Chairman Fletcher of the Banking Committee pronounced acceptable, was voted into the bill. This extends the optional powers over silver conferred on the President by the Thomas amendment of last April, and also permits him to reduce the weight of the silver dollar in the same percentage as he may reduce the weight of the gold dollar.

In a sharp speech against the bill near the end of the debate, Fess (Rep.), Ohio, declared there never was any occasion for this country's going off the gold standard and denounced the creation of "irredeemable" currency.

"There will be a day of reckoning," said Fess, "when the people awake to the effects of what I fear will be uncontrollable inflation."

Fess recited the broad powers of the President under the Thomas amendment, and expressed his delight that the President had not invoked them. But he wondered how long the President would be able to hold out against the demand of the inflationists for their use.

Robinson of Indiana said the United States, with the stabilization fund, was about to participate in a "great gambling game," and he feared that in the end it would lose all its chips. He understood, he said, that the British had lost a large portion of their equalization fund.

Cutting's View of Bill.

Cutting (Rep.), New Mexico, in announcing support of the bill, said it was a step in the right direction, though "perhaps an infinitestimally small step." It was a good bill, said the Progressive Senator from New Mexico, to the extent that it might help to make the United States "master in its own house," so far as gold bullion was concerned, but it did not attack the fundamental problems of the depression. He had noted the "golden cobweb" spun by Profs. Warren and Rogers, but he believed that any expansion of credit that might result would go to the wrong people —the bankers and not the public.

"We must put purchasing power in the hands of the consumer," said Cutting. "We must equate purchasing power with productive power."

To this end, Cutting said the Government should take control of the credit system of the country through a central agency "for the benefit of the people and not of the bank."

He said that 6,000,000 Americans were still walking the streets looking for jobs, and no program yet adopted would take care of them.

"This bill," said Cutting, "will not increase purchasing power. It will not help to feed one hungry mouth. To paraphrase something that Lloyd George once said, we are doing the right things too late. We have got to speed up if we are to meet the situation with which we are confronted. There are too many people, even in the administration, who are old dealers. The time is coming when the people are going to demand results; they haven't got them yet."

Margin Narrower Than Before on 16 to 1 Issue.

When the silver question was before the Senate last April, in the form of a straight 16-to-1 amendment to the farm bill by Senator Wheeler, the administration won by a vote of 44 to 33. The narrowness of its victory over the silver bloc at that time was a factor in leading the President to accept the Thomas amendment, with its optional inflationary powers.

Today's escape from mandatory inflationist legislation was even narrower. A change of two votes would have incorporated in the pending bill a direction to the Secretary of the Treasury to purchase silver up to 750,000,000 ounces, at a specified rate per month, or until "371.25 grains of pure silver equals in purchasing power 23.22 grains of pure gold." This is the 16-to-1 ratio. The amendment provided for currency inflation through the issuance of silver certificates against the purchased metal.

As originally drafted the amendment called for the purchase of 1,000,000,000 ounces, but this was modified by Senator Wheeler on the floor.

Wheeler Argues for Change.

In a speech of several hours, the Montana Senator said the amendment did not provide for the free and unlimited coinage of silver at the historic 16 to 1 ratio, but was a compromise which would enable the administration to test the validity of the silver men's theory that an increase in the price of silver would redound to the great benefit of American trade in silver using countries.

Wheeler said he was thoroughly convinced that his plan, by raising the price of silver, would raise commodity prices and thereby the general Roosevelt program.

In proof of his point that the silver question was not a partisan one, the Montana Senator went back to Alexander Hamilton, whom he described as "the greatest Secretary of the Treasury prior to the advent of Andrew Mellon." About the only thing that Hamilton and Thomas Jefferson agreed upon, he said, was that our currency should have a bimetallic base. They and not Bryan, he added, were the original outstanding sponsors of the bimetallic theory in this country.

Opposing the Wheeler amendment, Senator Robinson of Arkansas, the majority leader, said that it would be harmful to the development of the President's monetary policies. Before taking further action on silver, Robinson said, we should await the outcome of the silver agreement negotiated at the London world economic conference last summer.

Important Measure Goes Through Congress in Two Weeks.

Seldom has a measure of comparable importance gone through Congress with the speed of the President's gold bill. It was less than two weeks ago, on a Monday, that the President sent in his message outlining the purposes of the bill and asking for its passage.

The measure was introduced in the House the next day, was made the subject of brief hearings and a briefer debate and was passed by the House last Saturday. Though the offering of amendments was permitted from the floor, the bill came through unmarked by any change not approved by the administration.

Hearings on the bill by the Senate Banking and Currency Committee were chopped off short last Monday night in response to the demand of administration spokesmen for speed. The committee reported the bill to the Senate the next day and the debate began on Wednesday.

The bill as it came from the committee carried amendments limiting the operation of the stabilization fund and the use of the President's dollar-devaluation powers to three years; placing the fund under a board of five members instead of the Secretary of the Treasury alone; and restricting the use of the fund to dealings in foreign exchange.

The first of these—the time limit—was accepted by the administration and was adopted in the Senate without opposition. The others, which had been approved by the committee largely at the instance of Senator Glass, an outspoken opponent of the new monetary policy, were voted down by the administration forces in the Senate.

Four Sessions of Debate.

The bill was debated at four sessions of the Senate and was passed under a unanimous-consent order limiting speeches to 10 minutes each after 4 p. m. today.

The quick passage of the bill was made possible by the top-heavy Democratic majorities in both branches of Congress and the willingness of these majorities, as well as a considerable number of Republicans, to "go along with the President." The opposition in the House was limited very largely to ineffectual sniping at the bill, particularly at the parts giving the Secretary of the Treasury complete control over the huge stabilization fund. In the Senate, however, there were carefully considered addresses in opposition, notably those by Senator Hastings (Rep.), Delaware, who attacked the bill on constitutional grounds, and by Senator Glass and Reed (Rep.), Pennsylvania.

Foreknowledge that the bill would pass in the form desired by the President had a dampening effect on the opposition in both houses.

Roll Call on Final Passage of Gold Devaluation Bill.

The roll call on final passage follows:

Republicans for: Borah, Capper, Couzens, Cutting, Frazier, Johnson, La Follette, Norris, Nye and Vandenberg—10.

Democrats for: Adams, Ashurst, Bachman, Bailey, Bankhead, Barkley, Black, Bone, Brown, Bulkley, Byrd, Byrnes, Caraway, Clark, Connally, Coolidge, Copeland, Costigan, Dieterich, Dill, Duffy, Erickson, Fletcher, George, Harrison, Hatch, Hayden, King, Lewis, Logan, Lonergan, McAdoo, McCarran, McGill, McKeller, Murphy, Neely, O'Mahoney, Overton, Pittman, Pope, Reynolds, Robinson (Ark.), Russell, Sheppard, Smith, Stephens, Thomas (Utah), Thompson, Trammell, Tydings, Van Nuys, Wagner, Walsh and Wheeler—55.

Farmer Labor for: Shipstead—1.

Grand total for—66.

Republicans against: Austin, Barbour, Carey, Davis, Dickinson, Fess, Gibson, Goldsborough, Hale, Hatfield, Hebert, Kean, Keyes, McNary, Patterson, Reed, Robinson (Ind.), Schall, Stelwer, Townsend, Walcott and White—22.

Democrat against: Glass—1.

Grand total against—23.

The pairs announced: Thomas (Dem.), Oklahoma, for the bill and Metcalf (Rep.), Rhode Island, against; Bulow (Dem.), South Dakota, for and Hastings (Rep.), Delaware, against; Norbeck (Rep.), South Dakota for and Gore (Dem.), Oklahoma, against. The only senator who was not recorded or whose position was not announced was Long (Dem.), Louisiana.

Roll Call on 16 to 1.

The roll call on the Wheeler amendment follows:

Republicans for — Borah, Capper, Cutting, Davis, Dickinson, Frazier, Hatfield, LaFollette, McNary, Norris, Nye, Robinson (Ind.), Stelwer and Townsend—14.

Democrats for—Adams, Ashurst, Bone, Caraway, Clark, Costigan, Dill, Duffy, Erickson, George, Hatch, Hayden, King, Logan, McCarran, McGill, Murphy, Overton, Pittman, Pope, Reynolds, Russell, Smith, Thomas (Utah), Thompson, Tydings, Van Nuys and Wheeler—28.

Farmer-Labor for—Shipstead—1

Grand total for, 43.

Republicans against — Austin, Barbour, Carey, Couzens, Fess, Gibson, Goldsborough, Hale, Hebert, Johnson, Keyes, Patterson, Reed, Schall, Vandenberg, Walcott and White—17.

Democrats against — Bachman, Bailey, Bankhead, Barkley, Black, Brown, Bulkley, Byrd, Byrnes, Connally, Coolidge, Copeland, Dieterich, Fletcher, Glass, Harrison, Lewis, Lonergan, McAdoo, McKellar, Neely, O'Mahoney, Robinson (Ark.), Sheppard, Stephens, Trammell, Wagner and Walsh—28.

Grand total against—45.

Pairs announced on the Wheeler amendment were: Hastings (Rep.), Delaware, against with Long (Dem.), Louisiana, for; Metcalfe (Rep.), Rhode Island, against, with Thomas (Dem.), Oklahoma, for; Gore (Dem.), Oklahoma, against, with Norbeck (Rep.), South Dakota, for.

Senator Bulow (Dem.), South Dakota, paired with Kean (Rep.), New Jersey, Bulow for and Kean against.

Borah Says Masses, to Benefit, Must Be Protected From Trusts.

Special to the Post-Dispatch.

WASHINGTON, Jan. 27.—"If the masses are to benefit from the dollar devaluation legislation they must be protected against power and monopoly and combines to fix prices as permitted under NRA suspension of anti-trust laws," said Senator Borah of Idaho in a statement issued tonight.

"It will not be possible to give this protection unless the anti-trust laws are restored.

"A cheap dollar will be a bad visitor to the laborer who sees the cost of living controlled by the trusts. Higher prices for farm products will bring little relief if some power is abroad which can raise the prices of everything the farmer buys. It is impractical and impossible to accomplish the desired recovery through NRA codes.

"Shortly we are to appropriate additional funds for public works. Who will get the money? If the prices the laborer must pay for things he has to have to live continue increasing as they have for months, the increased amount expended through public works will be of very little benefit to the laborer.

"If we leave unrestrained power of combines to fix prices, as under NRA codes, we shall legislate in vain to restore contentment and prosperity among the great body of people.

"It is my contention that at this time millions of dollars are being extorted from the pockets of the masses, from the common people, in prices fixed by combines, trusts and monopolies, notwithstanding provisions of NRA codes.

"I believe furthermore that under rules established by these codes, in a large measure by big interests, the provisions are such as to drive out of business thousands upon thousands of small concerns.

"People may talk about Communism, and propaganda from here and there with reference to a change in our form of government, but that which is driving us today to a threatened change in our form of government is the control of those who have the power to assess prices against the people. Instead of destroying and controlling these combines, we seem to be going into partnership with them.

"One of the purposes of the National Recovery Act was to work a more equitable distribution of wealth of the country. But if combines in this country are permitted to continue to collect prices which they see fit to fix, and to drive small business out of the field, the concentration of wealth which hitherto prevailed will not be a circumstance to that which will prevail. As the thing now stands, it is a perfect machine for transferring small holdings of the many to possession of the few.

"Under NRA, combines and trusts establish unfair, destructive competition. That is not protected by NRA and it is prohibited by the anti-trust laws, suspended by NRA."

BILTMORE HOTEL
WASHINGTON at GRAND
Theatre Center
ROOM & BATH $1.50 Day
APTS. $17.50 Wk.
Garage & Parking

The Standard of Radio
RCA VICTOR
ALL-WAVE RADIO
HEAR LONDON, PARIS, BERLIN, MADRID and All American Programs DIRECT! Two beautiful models
6-Tube Model 121 $55.25 Complete
Convenient Terms
8-Tube Model 240, $132.50
AEOLIAN COMPANY of MISSOURI
1004 OLIVE STREET

MAYTAG Washer $89.50
4-gal. square aluminum tub cast in one piece.
Auto type start and stop.
Formerly $129.50, NOW
Liberal Trade-In Allowance on Your Old Washer.
BIGALTE ELECTRIC CO
EASY TERMS
5400 GRAVOIS Open Evenings Riverside 5585

Baldwin
In the HOME
—as on the Concert Stage — the new
Baldwin
Masterpiece Grand
. . . is the unfailing choice of the discriminating Musican.
"From treble to bass this new Baldwin is perfect."
—Maria Carreras
BALDWIN PIANOS
1111 OLIVE Open Evenings

POPEYE
HANDS GLOOM A KNOCKOUT
Every Day in the Post-Dispatch

TOM THUMB ELECTRIC SALES CO.
Catalog Sent Free 1010 Olive St. CHestnut 4648
DISCONTINUING OUR WHOLESALE DEPT. Closing out this entire stock direct to the public at saving of 33 1-3 to 50%. Thousands of lighting fixtures, lamps, electrical supplies included. Dealers and contractors! It will pay you to visit this sale. We are not going out of business. Mail and phone orders filled.
$6 Ceiling Sun or Bedroom Modernizer
Depth 9"; width 10"; in colors of amber, rose, green or crystal. Wired complete. SPECIAL, each..... $1.98
High-Grade Household ELECTRIC IRON
EXTRA SPECIAL 98c
Nickel-plated finish complete with cord and plug. Fully Guaranteed.
50c Iron Cord Sets, complete.....10c
75c Extension Cord Sets, complete, 18c
½-in. Pull Chain Sockets B. B.....16c
Single Pole Toggle Flush Switches, 10c
Duplex Floor Plugs, Bakelite.....10c
20c 2-Way Bakelite Sockets.....9c
$7.50 Bridge Lamp, complete...$3.95
$8 Electric Fire Logs, complete, $3.49
No. 14 r.c. House Wire, per 100 ft. 60c Coil Lots, 500 ft., per 100 ft.....50c
No. 14 2-Wire B. X., per ft.....3½c Coil Lots, 250-ft., per 100 ft..$2.80
40c to 50c, 2½-in. Glass Shades..10c
$18.50 — 5-LT. LIVING OR DINING ROOM NEW INDIRECT FIXTURE SPECIAL $3.95
Length 36 in.; spread 15 in.; finished in silver or bronze with hammered metal and antique glass shell glass effects. Wired complete. Only $3.95
$12.50 3-light, same as above. $2.95
$16.50 5-light fixture as above $5.95
Tom Thumb Elec. Sales Co.

HAVE Jaccards OPTOMETRISTS
Examine Your Eyes Scientific Methods Proven Results
SPECIAL! Sale of Frames
"THE HI-BOW"
Just While Our Present Stock Lasts
Replacement Value $8
$3.95 FRAMES ONLY
Buy Your Glasses Now
DR. SHANK—DR. HOERR DR. KELLY OPTOMETRISTS
JACCARDS NINTH AND LOCUST

WAR HERO LOSES FIGHT TO STAY IN U. S. WITH FAMILY

Hugh McLeod, Scotchman Who Twice Re-entered Country Illegally, Ordered Deported.

SENT TO PRISON FOR SECOND OFFENSE

Representative Cochran Helped Obtain Parole for Man Who Has Wife and Two Children.

By RAYMOND P. BRANDT,
A Staff Correspondent of the Post-Dispatch.

WASHINGTON, Jan. 27. — Hugh McLeod, the thrice decorated World War veteran, who was sentenced to 18 months in the Leavenworth Federal penitentiary because he twice dared to break the immigration laws in order to be with his wife and their American born children, is to be deported.

The labor department immigration board of review has decided that McLeod cannot stay in this country or leave voluntarily. The board's decision marks the end of a losing fight by Representative John J. Cochran of St. Louis, who took an intense interest in the struggle of the former Scottish soldier to remain with his family in this country.

McLeod was sentenced to 18 months by Federal Judge Edward J. Moinet in Detroit last June for having re-entered this country illegally. Nine years ago McLeod had gone to San Francisco from Vancouver, British Columbia, on a visit. While in California he married the American girl who is now his wife. Without straightening out his citizenship papers, he found a job in San Francisco. About five years ago his son, William, was born. The McLeods settled down to a quiet domestic life. They owned an automobile and were making payments on a home.

Convicted in Vancouver.

In June, 1931, immigration authorities found him and charged that he was an undesirable alien, alleged that he was guilty of "moral turpitude" because he had been convicted in Vancouver for "unlawful entry into premises." He was deported to Scotland, his native country. Thirten months later, McLeod was back with his family in California and got a job. Several weeks later he was recognized and again deported to Scotland. That was in August, 1932.

Three months later he was again back in San Francisco. He was picked up within a week and was brought to Detroit, his point of reentry, for trial. He escaped, however, from a Deputy Marshal after he had said good-by to his wife. Four months later he was arrested in Mrs. McLeod's housekeeping rooms. He had been injured in the San Francisco earthquake. Last summer a second son was born.

Friends tried to intercede for him, but he was sent to Detroit for trial. Judge Moinet sentenced him to 18 months.

At Leavenworth McLeod was a quiet prisoner and was paroled after serving one-third of his sentence. He was detained at the prison, however, awaiting a settlement of his case by the immigration board of review.

Cochran Takes Up Fight.

Representative Cochran became interested in McLeod. He immediately got in touch with the former soldier, hoping to get for him a presidential pardon. He also communicated with Judge Moinet and the Federal District Attorney hoping to get from them a recommendation for leniency. They refused to give this and Cochran then helped McLeod apply for a parole. The application was granted last November.

In November Cochran began his efforts to persuade the immigration officials to let McLeod stay in this country a few months with his family and then leave voluntarily so that he could re-enter legally as the husband of an American citizen.

For a while, the authorities looked with favor on this plan until they learned from California that McLeod had been charged with stealing linen and silverware from a hotel. These charges had not been heard pending the Federal immigration suit. On hearing from Washington, the California officials said that they would press the charges if McLeod returned to that State.

With a voluminous record before them, the members of the Board of Review decided that McLeod should be deported. The board apparently was convinced that the conviction in Vancouver for "unlawful entry into premises" would forever bar McLeod from coming into this country under the immigration laws. In the Vancouver case, McLeod was charged with having taken $10 from a jewelry store. When the case came to trial, the Canadian judge, on learning that McLeod had been in jail 33 days, held that this had been punishment enough, found him guilty and then freed him. The conviction, however, still remains on the record.

End of Fight, Cochran Says.

Cochran had a long conference yesterday with W. W. Husband, Assistant Secretary of Labor, regard-

...luation Bill

...vy ...th ...ill- ...ell ...ub- ...si- ...use ...ef- ...cu- ...e- ...n- ...on ...ere ...ses ...en- ...re, ...tu- ...tor ...yl- ...uld ...the ...ect ...old ...fol- ...er, ...on, ...an- ...rst, ...rk- ...ley, ...on- ...an, ...on, ...ch, ...on- ...ill, Ma- ...ope, ...ell, ...mas ...yd- ...lish —1. Bar- ...ess, Hat- ...ary, ...nd.), ...cott ...mas ...and ...and, Da- Dela- ...ep.), ...m.), ...ator ...hose ...was ...eeler Cap- Fra- Nary, Stei- ...burst, ...rigan, ...eorge, Mc- ...erton, ...ssell, ...pson, ...ler— ...d—1 ...ustin, Gib- ...ebert, Reed, and ...man, Black, Con- ...erich, Lewis, Cellar, Ark.), ...mell, ...eeler

amendment were: Hastings (Rep.) Delaware, against with Lon (Dem.), Louisiana, for; Metcalf (Rep.), Rhode Island, against, wit Thomas (Dem.), Oklahoma, for Gore (Dem.), Oklahoma, against with Norbeck (Rep.), South Da kota, for.

Senator Bulow (Dem.), South Da kota, paired with Kean (Rep.), New Jersey, Bulow for and Kea against.

Borah Says Masses, to Benefit Must Be Protected From Trusts.

Special to the Post-Dispatch.

WASHINGTON, Jan. 27.—"If the masses are to benefit from the dollar devaluation legislation they must be protected against power monopoly and combines to fi prices as permitted under NRA suspension of anti-trust laws," said Senator Borah of Idaho in a statement issued tonight.

"It will not be possible to give this protection unless the anti-trust laws are restored.

"A cheap dollar will be a bad visitor to the laborer who sees the cost of living controlled by the trusts. Higher prices for farm products will bring little relief some power is abroad which can raise the prices of everything the farmer buys. It is impractical and impossible to accomplish the desired recovery through NRA codes.

"Shortly we are to appropriate additional funds for public works. Who will get the money? If the prices the laborer must pay for things he has to have to live continue increasing as they have for months, the increased amount expended through public works will be of very little benefit to the laborer.

"If we leave unrestrained power of combines to fix prices, as under NRA codes, we shall legislate in vain to restore contentment and prosperity among the great body of people.

"It is my contention that at this time millions of dollars are being extorted from the pockets of the masses, from the common people, in prices fixed by combines, trusts and monopolies, notwithstanding provisions of NRA codes.

"I believe furthermore that under rules established by these codes, in a large measure by big interests, the provisions are such as to drive out of business thousands upon thousands of small concerns.

"People may talk about Communism, and propaganda from here and there with reference to a change in our form of government, but that which is driving us today to a threatened change in our form of government is the control of those who have the power to assess prices against the people. Instead of destroying and controlling these combines, we seem to be going into partnership with them.

"One of the purposes of the National Recovery Act was to work a more equitable distribution of wealth of the country. But if combines in this country are permitted to continue to collect prices which they see fit to fix, and to drive small business out of the field, the concentration of wealth which hitherto prevailed will not be a circumstance to that which will prevail. As the thing now stands, it is a perfect machine for transferring small holdings of the many to possession of the few.

"Under NRA, combines and trusts establish unfair, destructive competition. That is not protected by NRA and it is prohibited by the anti-trust laws, suspended by NRA."

TOM THUMB ELECTRIC SALES CO.
Catalog Sent Free 1010 Olive St. CHestnut 4648

DISCONTINUING OUR WHOLESALE DEPT. Closing out this entire stock direct to the public at saving of 33 1-3 to 50%. Thousands of lighting fixtures, lamps, electrical supplies included. Dealers and contractors! It will pay you to visit this sale. We are not going out of business. Mail and phone orders filled.



$8 Ceiling Sun or Bedroom Modernizer
Depth 9"; width 10"; in colors of amber, rose, green or crystal. Wired complete. SPECIAL, each..... $1.98

High-Grade Household ELECTRIC IRON EXTRA SPECIAL 98c
Nickel-plated finish complete with cord and plug. Fully Guaranteed.



50c Iron Cord Sets, complete.....10c
75c Extension Cord Sets, complete, 18c
1/8-in. Pull Chain Sockets B. B....16c
Single Pole Toggle Flush Switches, 10c
Duplex Floor Plugs, Bakelite.....10c
20c 2-Way Bakelite Sockets.....9c
$7.50 Bridge Lamp, complete..$3.95
$8 Electric Fire Logs, complete, $3.49
No. 14 r.c. House Wire, per 100 ft. 60c
Coil Lots, 500 ft., per 100 ft.....50c
No. 14 2-Wire B. X., per ft.....3½c
Coil Lots, 250-ft., per 100 ft...$2.80
40c to 50c, 2¼-in. Glass Shades..10c

$16.59 — 5-LT. LIVING OR DINING ROOM NEW INDIRECT FIXTURE SPECIAL $3.95



Length 36 in.; spread 18 in.; finished in silver or bronze with hammered metal and antique seashell glass effect. Wired complete. Only $3.95

$13.50 3-light, same as above. $2.95

$18.50 6-light fixture as above $5.95

Tom Thumb Elec. Sales Co.

WAR HERO LOSES FIGHT TO STAY IN U. S. WITH FAMILY

Hugh McLeod, Scotchman Who Twice Re-entered Country Illegally, Ordered Deported.

SENT TO PRISON FOR SECOND OFFENSE

Representative Cochran Helped Obtain Parole for Man Who Has Wife and Two Children.

By RAYMOND P. BRANDT,
A Staff Correspondent of the Post-Dispatch.

WASHINGTON, Jan. 27. — Hugh McLeod, the thrice decorated World War veteran, who was sentenced to 18 months in the Leavenworth Federal penitentiary because he twice dared to break the immigration laws in order to be with his wife and their American born children, is to be deported.

The labor department immigration board of review has decided that McLeod cannot stay in this country or leave voluntarily. The board's decision marks the end of a losing fight by Representative John J. Cochran of St. Louis, who took an intense interest in the struggle of the former Scottish soldier to remain with his family in this country.

McLeod was sentenced to 18 months by Federal Judge Edward J. Moinet in Detroit last June for having re-entered this country illegally. Nine years ago McLeod had gone to San Francisco from Vancouver, British Columbia, on a visit. While in California he married the American girl who is now his wife. Without straightening out his citizenship papers, he found a job in San Francisco. About five years ago his son, William, was born. The McLeods settled down to a quiet domestic life. They owned an automobile and were making payments on a home.

Convicted in Vancouver.

In June, 1931, immigration authorities found him and charged that he was an undesirable alien, alleged that he was guilty of "moral turpitude" because he had been convicted in Vancouver for "unlawful entry into premises." He was deported to Scotland, his native country. Thirteen months later, McLeod was back with his family in California and got a job. Several weeks later he was recognized and again deported to Scotland. That was in August, 1932.

Three months later he was again back in San Francisco. He was picked up within a week and was brought to Detroit, his point of re-entry, for trial. He escaped, however, from a Deputy Marshal after he had said good-by to his wife. Four months later he was arrested in Mrs. McLeod's housekeeping rooms. He had been injured in the San Francisco earthquake. Last summer a second son was born.

Friends tried to intercede for him, but he was sent to Detroit for trial. Judge Moinet sentenced him to 18 months.

At Leavenworth McLeod was a quiet prisoner and was paroled after serving one-third of his sentence. He was detained at the prison, however, awaiting a settlement of his case by the immigration board of review.

Cochran Takes Up Fight.

Representative Cochran became interested in McLeod. He immediately got in touch with the former soldier, hoping to get for him a presidential pardon. He also communicated with Judge Moinet and the Federal District Attorney hoping to get from them a recommendation for leniency. They refused to give this and Cochran then helped McLeod apply for a parole. The application was granted last November.

In November Cochran began his efforts to persuade the immigration officials to let McLeod stay in this country a few months with his family and then leave voluntarily so that he could re-enter legally as the husband of an American citizen.

For a while, the authorities looked with favor on this plan until they learned from California that McLeod had been charged with stealing linen and silverware from a hotel. These charges had not been heard pending the Federal immigration suit. On hearing from Washington, the California officials said that they would press the charges if McLeod returned to that State.

With a voluminous record before them, the members of the Board of Review decided that McLeod should be deported. The board apparently was convinced that the conviction in Vancouver for "unlawful entry into premises" would forever bar McLeod from coming into this country under the immigration laws. In the Vancouver case, McLeod was charged with having taken $10 from a jewelry store. When the case came to trial, the Canadian judge, on learning that McLeod had been in jail 33 days, held that this had been punishment enough, found him guilty and then freed him. The conviction, however, still remains on the record.

End of Fight, Cochran Says.

Cochran had a long conference yesterday with W. W. Husband, Assistant Secretary of Labor, regarding McLeod. After the conference, Cochran said that he had gone through the record and could find no way whereby McLeod could remain legally in this country temporarily with his family or leave voluntarily and return under the immigration laws.

"I have exhausted all the means at my disposal to obtain clemency for this man," Cochran said today. "He told me that there is no merit in the charges against him in San Francisco that he attempted to sell linen and silverware obtained from a hotel. He says that this was given to him by hotel officials.

"The conviction in Vancouver, according to the findings of the Board of Review, must forever remain a bar to his legal re-entry into this country under the immigration laws. I am hoping that the immigration authorities will deport McLeod to Canada, where he may be able to get a job and send for his wife. My sole interest in this case was to do something that might enable this family to live together in peace and quiet."

So far as is known here, McLeod is still in Leavenworth waiting until the immigration authorities can obtain a British passport for him.

Dillinger, Two of Gang After Capture; House Used as Hideout



JOHN DILLINGER and CHARLES MAKLEY, at left, and HARRY PIERPONT, at right (bareheaded), members of the notorious Middle Western band of outlaws, who were seized by police at Tucson, Ariz. last Thursday, along with a fourth member, Russell Clark. Officers surrounded the residence shown above, seized Clark after a fight, then waited and arrested Dillinger when he returned to the house. Makley was taken without a struggle in an electric goods store and Pierpont was arrested as he was about to drive away from a tourist camp. The men were wanted for a long series of crimes, including murder, robbery, prison breaking and jail delivery.

GIRL WOUNDED BY SHOT FIRED BY BOY ON TRUCK

Air Rifle Fired When Vehicle Passes Home of Virginia Kujath.

Virginia Kujath, 9 years old, was wounded in the left cheek last night by a shot from an air rifle, fired by one of several boys who rode past her home at 5013 Benedict avenue in a dump truck.

The girl and her 12-year-old brother, Oliver, said the boy aimed the rifle at her as she was playing in the street near their home. She was treated at City Hospital and is to return there today for an X-ray examination.

Police obtained the license number of the truck, and questioned the driver. He aided them in their search for the boys who were riding with him.

A 15-year-old boy who lives in the neighborhood, admitted, police said, that he had fired the shot, but stated he had aimed at a bird and did not see the girl. He was turned over to his parents and the case will be referred to the Juvenile Court.

INDIANA TO RECEIVE DILLINGER GANGSTERS

Desperadoes in Arizona May Be Taken Also to Other States to Face Extreme Penalties.

By the Associated Press.

TUCSON, Ariz., Jan. 27.—Indiana, one of the battle grounds of the Dillinger mob, will get back the desperadoes captured here Thursday, barring possible legal complications, but the gangsters may be taken on from there to other states to face extreme penalties.

The gang will be taken to Indianapolis and sent from there to counties or states "where convictions of murder can be had."

Gov. McNutt of Indiana telegraphed Gov. Moeur of Arizona that extradition papers for Dillinger, Harry Pierpont, alleged "trigger man"; Russell Clark and Charles Makley "and their women companions" had been sent by air mail. The Arizona Governor said extradition would be granted.

The Arizona Governor's office understood an agreement had been reached with Gov. George C. White of Ohio and Gov. Henry Horner of Illinois where the fugitives also are wanted.

Tucson authorities indicated they might seek to hold the prisoners until posted rewards are paid.

"I believe that counties and states paying the rewards they have posted should be given first consideration in extradition proceedings," said Justice of the Peace C. V. Budlong, who yesterday named the heavy bond to keep the "dangerous Dillingers" in jail here, "for the reason that rewards frequently go unpaid after extradition has been granted. The city police are entitled to rewards for their splendid work in rounding up the gangsters."

Among the more serious crimes attributed to the gang are the murder of Sheriff Jesse Sarber in Lima, O., when three men delivered John Dillinger from the jail there; the murder of Police Sergeant William T. Shanley in Chicago, and the killing of Policeman Patrick O'Malley at East Chicago, Ind., during a $20,000 bank holdup. John Hamilton, still at large, has been named by officers as the actual slayer of Shanley.

MARY PICKFORD UNDER GUARD AFTER MYSTERIOUS MEETING

Man and Woman Try to Interest Her in Documents, Nature of Which Is Undisclosed.

By the Associated Press.

FALMOUTH, Mass., Jan. 27.—Mary Pickford, motion picture actress, who came here from Boston after she had been annoyed, she said, by a man and a woman who sought to interest her in mysterious documents, today said she had no fear of racketeers or kidnapers. She said none of the five or six telephone calls she had received nor either of two letters could be interpreted as threats.

"You may tell the public," she told reporters at the home of Fulton Cursler, playwright and magazine editor, "that I am guarded at all times. I am not afraid of any racketeers or kidnapers. I have two special guards with me at all times."

The actress said that the man and a woman had sought repeatedly to interest her in documents which they said would be very valuable to her. She said she had no idea what the documents could be but that finally she agreed to a meeting at her hotel. The man, she said, had peculiar eyes and stared at her maid in a manner which led her to believe he was attempting to hypnotize her. He left suddenly, she said, with the remark: "I have those two things to attend to."

Miss Pickford quoted the woman as then remarking: "Evidently you are not interested in the divine message we have for you." The actress said she replied: "No, I am not interested in spiritualism."

Miss Pickford said she had turned over to the Boston police two typewritten letters.



ROOMS from $40 monthly
HOTEL KINGSWAY

Luxury without a luxury tax! With everything that makes for gracious living . . . from subtle, efficient service to charm of atmosphere and setting. Features that dwarf the small rentals at the Kings-Way.

HOME OF TAVERN GRILL
Under Schimmel Direction
HOTEL KINGS-WAY
KINGSHIGHWAY at W. PINE

SITE CRYSTAL GAS
Quick start, more mileage. Try 5 gallons now, make your own test.
9c Gal.
Plus 3½c Tax
Independent—From the Well to You
SITE OIL CORP.
3420 N. KINGSHIGHWAY
7200 PAGE 8200 MANCHESTER
5440 Plymouth 6158 Nail. Bridge
FERGUSON, MO.
DEALERS' PHONE NU. 4750

FOUR DIRECTORS ARE DROPPED BY CONTINENTAL LIFE

Louis Marks, Secretary, Who Has Been Witness for State, Not Re-elected at Annual Meeting.

Louis Marks, who as secretary of the Continental Life Insurance Co., has been a witness for the State Insurance Department in its insolvency suit against the company, and three other directors were not re-elected at the annual stockholders' meeting Jan. 16, it was learned last night.

The other three are Dr. C. R. Dudley, W. R. Foley and A. A. Jekel. The names of those who failed of re-election were determined by comparing a list of the directors elected at the annual meeting, which included five new names, with a list of the 1933 directors in the report of examiners for the Insurance Department.

The five new directors are Frank Pace of Little Rock, Ark., associate counsel for the company in the insolvency and dissolution suit; I. Carman Smith; W. A. Adams; A. P. Hartman; W. B. Ittner Jr. The city directory lists an I. C. Smith as a teller for the Grand National Bank.

Marks has testified that a special directors' meeting was called Jan. 2, at which Ed Mays, president, requested that Albert D. Nortoni be elected general counsel in place of Charles G. Revelle. The meeting was called, he said, after directors had been told that Insurance Superintendent O'Malley had designated Revelle as attorney for an examination of the company the Missouri department proposed to make.

The proposition was carried, he said, by the affirmative vote of seven directors, but he voted against it and Dr. Dudley and Revelle did not vote. Executives of the company would not say then whether these three were re-elected at the meeting Jan. 16.

At the adjournment of the trial Friday, Circuit Judge Ryan called for a list to be presented to him tomorrow, of the officers and directors of companies controlled by Mays, from 1927 to the present.

One of the five new directors was elected, apparently, to replace James G. Ferguson, brother-in-law of Mays, who had resigned last October. Revelle was ousted Jan. 2 as general counsel for the company and was replaced as a director by W. H. Morgens.

Tomorrow will be the fourteenth day of the trial in which the Insurance Department seeks dissolution of the company, alleging insolvency and mismanagement.

BILL SEEKS SIX-HOUR DAY FOR TRANSPORTATION WORKERS

Senator Black Introduces Measure Which Would Apply to All Interstate Carriers.

WASHINGTON, Jan. 27.—A six-hour day for employes of companies engaged in interstate transportation is proposed in a bill introduced today by Senator Black (Dem.), Alabama.

The bill, which would take effect July 1, provides for a commission of three, appointed by the President, which would study operation of the shortened day over a period of from nine to 12 months. An appropriation of $50,000 was asked for the experiment.

Black also introduced a bill to be effective immediately, limiting the hours of consecutive service of various classes of employes of common carriers. Under its terms every employe would have at least 12 consecutive hours out of 24 off duty. Office, station or train service employes engaged in the handling of orders governing train movements would have a maximum work day of nine hours, and train dispatchers would not be permitted to work longer than six hours.

BELLEVILLE COAL GROUP OBJECTS TO NRA PRICE RATE

Meeting Called in Chicago to Try to Settle Controversy Between Illinois Producers.

Representatives of the Belleville Group Coal Association, operating mines in nearby Illinois, will attend a meeting in Chicago tomorrow and Tuesday called by Joseph Harrington, divisional code authority, in an effort to settle price controversies between coal producers.

E. J. Wallace of St. Louis, president of the Belleville Group and of the St. Louis Wholesale Coal Association, said the difficulty arose when the NRA code authority ordered an increase in the mine price in the Belleville territory, which produces a cheap grade of coal.

Wallace charged Chicago interests which operate Franklin County mines had influenced the coal code authority to order the increase to reduce the differential between the prices of low grade and high grade coal, such as is produced in Franklin County, and so encourage the use of the Franklin County fuel. He said the Belleville operators were prepared to carry their case to Washington.

Mines in this group, Wallace said, had been charging $1.55 a ton outside of the immediate St. Louis area, and $1.80 a ton in the area adjacent to St. Louis. The code authority, he said, ordered a flat rate of $1.90 a ton.

News dispatches from Chicago referred to a "price war" in the St. Louis metropolitan area. Wallace said that condition did not exist, that the Belleville mines could make money at the prices they had been charging, and that these enabled them to maintain a payroll of about $10,000,000 a year.

The Chicago meeting will also take up differences between Illinois and Indiana operators arising out of the functioning of the coal code. The code takes no account of the distance of mines from their markets, coal men said, and operators in places where high freight rates prevail have been absorbing these charges, resulting in reduced returns to themselves.

Telegrams demanding arbitration of these controversies were dispatched by the NRA last week. All approved price schedules were canceled, varying price minimums were set, freight absorption barred and zoning limited.

A national meeting will be held in Washington, Feb. 12, to consider revisions in the code affecting hours, wages and price differentials.

TWO MEN CROSSING STREET HIT AND INJURED BY AUTO

Left Leg of Jacob Malse, 58, Fractured; Thomas Costello Suffers Bruises.

Jacob Malse, 58-year-old laborer, 2841 Abner place, suffered a fracture of the left leg when he was struck by an automobile driven by Milton H. Eckhardt, president of the Eckhardt Home Furnishing Co., when he was crossing Union boulevard at Terry avenue about 9 p. m. last night.

Eckhardt, who resides at 6150 Emma avenue, said his vision was obscured by another machine. Thomas Costello, 43, of 5320 Terry avenue, who was crossing with Malse, was also struck and suffered bruises of the leg. Eckhardt stopped his car and took both men to City Hospital.

Alive After 13 Days in Ruins.

By the Associated Press.

BOMBAY, India, Jan. 27.—Buried 13 days under earthquake debris as a result of the quake that jarred vast territories in Northern India recently, a 45-year-old woman was found alive but unconscious at Monghyr, according to the secretary of an unofficial relief committee. She was hurried to a hospital.

COMMISSIONER BALKS REVOLT PLAN ON WELFARE ISLAND

Suspends Warden and Medical Officer; 33 Inmates Collapse Without Narcotics.

By the Associated Press.

NEW YORK, Jan. 27.—Commissioner Austin H. MacCormick, by a sharp command, put down a threatened revolt of a group of Welfare Island prisoners today and then suspended Warden Joseph A. McCann and Dr. Abraham Norman, medical officer.

He charged McCann with "incompetency, inefficiency and neglect of duty in that he failed to exercise proper supervision and direction over his subordinates and the property and food in the institution. Acting Deputy Warden Lazarus Levy was appointed acting warden.

Commissioner McCormick was inspecting a cell block when 12 inmates lingered in the exercise yard after a general call came for prisoners to return to their cells.

The group assumed defiant postures when guards told them to hurry along. They said they intended to stay where they were.

MacCormick, overhearing the argument, shouted to the prisoners: "You will go back to your places now or you will be carried back."

The prisoners sullenly obeyed the command, and a revolt that keepers feared would become general was averted.

Commissioner MacCormick said that the next few days would be the most critical at the prison as he withdraws special privileges, halts the narcotic traffic and crushes the rule of gangsters who lived in luxury at the institution.

"In a word," said MacCormick, "we have stopped all the men from doing things they had been accustomed to doing. Such a situation sometimes causes trouble."

The volume of the prison traffic in drugs became more apparent today as five more addicts collapsed from the lack of their habitual dosage and were taken to the hospital. To date 33 inmates have collapsed for the same reason.

SAYS LINDBERGH PAID TAX ON AIR MAIL STOCK 'GIFT'

Washington Star Reports Flyer Regarded $250,000 in Securities as Compensation.

By the Associated Press.

WASHINGTON, Jan. 27.—The Washington Star will say in a copyrighted story tomorrow that Col. Charles A. Lindbergh, who was named before the Senate Air Mail Investigating Committee as a recipient of a $250,000 stock "gift," from the Transcontinental Air Transport Corporation, accepted the contribution as compensation for services rendered and paid income taxes on it.

Senator Black (Dem.), Alabama, chairman of the committee, said tonight he knew nothing about Lindbergh's income tax affairs.

He said, however, he had received from Lindbergh replies to a formal questionnaire sent by the committee. He declined to make the answers public, explaining that Lindbergh's questionnaire was "one in about 400."

"There isn't any doubt that the stock was a gift, in my opinion," he added.

Lindbergh, the Star will say, made no effort to cover up the transaction.

UNUSUAL OPPORTUNITY FOR AMERICAN MANUFACTURERS
Foreign buyers are now seeking connections with American manufacturers account depreciation of dollar. I can get important orders for you on secured basis. Write Box T-237, Post-Dispatch, for details.

RADIUM WORTH $7500 IS GIVEN TO ST. LUKE'S

Provision Made That Hospital Make No Charge for Use of It.

An anonymous gift of 100 milligrams of radium, valued at $7500, to St. Luke's Hospital was announced by the Rev. Rufus Putney, superintendent, in his annual report yesterday.

It was given on condition that no one ever pay for the use of radium at St. Luke's, whether the patient be rich or poor, and that it be considered a trust to benefit humanity. The same donor has promised a second gift of 100 milligrams of radium to the hospital as need for it develops.

A deficit of $55,397 for 1933 was reported, which was about $13,000 less than the 1932 deficit. Reductions in salaries and close economy in other expenses made the deficit less. Total expenditures for 1933 were $362,600 and the receipts were $307,202.

Assets of the hospital are $3,216,081.72, of which $947,020.79 is in property and the balance in bequests, endowments and trust funds.

The hospital gave 8512 absolutely free days' services during 1933, which at the regular rates would cost $60,671. There were also 10,272 part-free days. There were 12,296 visits in the social service and out-patient departments, 12,020 laboratory tests, 2012 patients in the X-ray department, 438 babies born during the year at the hospital. There were 2485 operations last year. The number of patients cared for during the year was 3883. There were 156 deaths, including those from accidents.

BEATEN AND ROBBED OF $60

John H. Craig Held Up by Two Negroes on Parking Lot.

John H. Craig, president-treasurer of the Craig Upholstering Co., 2915 Clark avenue, was slugged and robbed of $60, his watch and automobile by two negroes, who held him up as he was entering the car on a parking lot at Tenth street and Lucas avenue last night.

Craig, who resides at 315 South Gore avenue, Webster Groves, was on his way home from the Missouri Athletic Association. The men ordered him out of the automobile and one struck him on the head with a pistol. He was treated for a scalp wound at the City Hospital.

ADVERTISEMENT

A Guaranteed Income Of $50 to $200 Monthly While Sick

Only Regularly Employed White Men, Ages 18 to 55, Can Secure This Protection.

A guaranteed income of $50 to $200 a month during disability resulting from Sickness, plus liberal hospital and emergency benefits, is provided to regularly employed white men, 18 to 55, at surprisingly low cost. Operating entirely by mail for nearly 28 years, National Benefit, of Des Moines, Iowa, saves its policyholders all agency and commission costs on the famous National Health policy.

You probably have accident insurance, but do you have plenty of good Health Insurance? You are twice as likely to be disabled by Sickness as by accident. Write National Benefit, 1121 Royal Union Bldg., Des Moines, Iowa, about Sickness Insurance at cost. Complete information will be mailed Free. No agent will call. Write today while offer is still open.

C. E. Williams
SIXTH and FRANKLIN
DOUBLE Eagle Stamps MONDAY

Real Relief for Weak or Fallen ARCHES!

ONLY at This Store!
Dr. Sawyer's Arch-Fitting Shoes
$6.00



Today's $7.50 Values!
22 SMART Styles for Women
TIES, STRAPS or PUMPS. Fine Black or Brown Kid. Two-Tones or Suedes. On Combination Lasts with special Arch-Support built-in.
Fine Black or Brown Kid Tie
SIZES 3 TO 11
AAAA TO EEE

Quality Shoes for all the Family
C. E. Williams Says: Our Expert Fitters will explain the scientific principles of construction while you experience the actual benefits of wearing these CELEBRATED SHOES.

HALFIN'S One-Pound Cans
DOG FOOD
Contains no horse or beef ground up lungs, lights or other portions unfit for food. Read this again and remember it. It is a beef ration. Just try this new food.
8c Can $2.55 Per Case
Halfin's Kibbled Dog Biscuits...7c Pound—$5.75 Hundred
Halfin's Whole Dog Biscuits...7c Pound—$6.50 Hundred
Halfin's Pellet Dog Biscuits...5c Pound—$4.50 Hundred
As experienced dog raisers and handlers, from our own experience with dog foods and puppy foods, we honestly recommend these as the best. We know dogs, not from books, but from actual caring for them for over 25 years, not one or a few, but caring daily for many.
Halfin's Dry Bath—For dogs and cats.....25c
Just the thing in all kinds of weather.
Dog Sweaters—Large selections.....65c Each
Rubber Dog Bones.....10c Each
Indestructible Rubber Play Balls for Dogs.....10c Each
Dog and Cat Wicker Sleeper Baskets.....75c Each
Dog Collars—Large assortments; many former $1.00 values.....10c Each
Leather Leads—Round; extreme values.....25c Each
Togs and Supplies for Dogs at sensible prices.
Real Dog Brushes—Formerly 75c.....10c Each
118-Page Dog Book, "Training the Dog," by the famous author, A. G. Blair; $1.00 former price; today, our price, while one thousand last...15c
We invite you. Write us or come out and see us sometime. You'll be agreeably surprised.
We Ship Everywhere Mail Orders Filled
NATIONAL PET SHOPS
3101 OLIVE
The Last Word—Use Halfin's Dog Foods!

ANTI-TRUST MOVE INDICATED AGAINST MELLON CONCERN

Attorney-General Discloses Investigation of Aluminum Co. Is Nearly Ended; Navy Holds Up Bids.

By PAUL Y. ANDERSON,
A Staff Correspondent of the Post-Dispatch.

WASHINGTON, Jan. 27.—Prosecution of the Mellon-owned Aluminum Co. of America, under the Federal anti-trust laws, averted during the Coolidge administration, appears to be an early possibility under the Roosevelt administration.

Almost simultaneously with Attorney-General Cummings' disclosure that his subordinates have almost completed an investigation of the company and also of former Treasury secretary Andrew Mellon's income tax returns during his term of office, the Navy Department announced that it was withholding acceptance of bids on more than $1,000,000 worth of aluminum to be used in the construction of warships, on the ground that two of the bidders apparently had acted in collusion.

Bids Almost Identical.

The complaint was filed with the Navy Department by Oswald Schuette, representing a number of independent aluminum fabricators. It pointed out the bids of the Mellon company and Fairmount (West Virginia Aluminum Company were almost identical in terms. The West Virginia company is reported to purchase some of its raw materials from the Mellon-owned company.

Cummings also said he had been asked to scrutinize the NRA code submitted by the aluminum industry and purposes to do so when "it is a little further along." National recovery officials have characterized the code submitted by the Mellon concern as "the very worst" among more than 4000 that have been received. It would actually reduce existing wages.

Independents Complain.

Independent fabricators must buy their raw material from the Mellon company, because it, in conjunction with its European and Asiatic connections, has a world monopoly on bauxite ore, from which the metal is derived. They have complained that the Mellon company compels them to pay more for the raw materials than it charges its own manufacturing subsidiaries, thus making competition difficult and unprofitable. If such a state of facts can be shown to exist, it would undoubtedly constitute a satisfactory basis for action under the anti-trust laws.

Donald L. Richberg, NRA general counsel, said today that the pending aluminum code was being revised to meet that situation, but added that two of the independents had "jumped the reservation" because they objected to making their costs public.

No Free Legal Service.

Incidentally, the Attorney-General announced that the practice of passing on the legality of codes or understandings entered into by trade associations has been discontinued by the Department of Justice and will not be resumed during his tenure. The Hoover administration encouraged the submission of such arrangements and furnished opinions on their legality. It amounted to giving them an immunity bath under the anti-trust laws.

"These people are well able to hire the very best legal advice that is obtainable," Cummings declared. "There is no reason why the Government should be expected to supply it. Furthermore, it has been a commonplace of our experience that plans or practice which appear at first blush to be legal and fair, turn out to be quite the opposite in their operation. I do not propose for the department to bind itself or be bound with reference to possible future action."

When Stone Was Promoted.

Former Attorney-General Harlan F. Stone was preparing to prosecute the Aluminum Co. of America when he was appointed to the Supreme Court. His decision was the result of a series of slashing attacks on the company's trade practices by the late Senator Thomas J. Walsh of Montana. Among other things, Walsh showed that the corporation was permitted to write off millions of Federal taxes on the ground that a patriotic desire to serve the Government during the war had caused it to construct excess plant and equipment, but when the Federal Trade Commission later inquired into its refusal to sell material to independent competitors, its reply was that its plant and equipment were not sufficient to fill the demand.

UNIVERSAL CO., 1014 OLIVE

$1.25 ALARM CLOCK
Guaranteed Timekeeper
69c MON. TUE. ONLY
$2 ELECTRIC ALARM CLOCK, guaranteed .. 95c
$5 Hammond Elec. ALARM CLOCK ... $1.79

$25 NEW 1934 RADIO
Gets Police Calls Selective Super-Tone With Dynamic Speaker as Pictured
10.45 COMP. With Tubes BUY NOW
1934 DUAL WAVE PHILCO
Crosley, Majestic Compact Radios $17.95 Comp.

OPEN SUNDAY TILL 1—EVENINGS TILL 9
UNIVERSAL CO 1014 OLIVE

Orchid Six Feet Tall at Shaw's Garden



MISS ESTELLE CREECH, STANDING by a five-foot Cymbidium and the six-foot "Brownhurst" slipper orchid, tallest ever exhibited here.

New Orchid Specimens At Shaw's Garden Show

Two of Plants in First Mass Display of Hybrids Making World Debut—Exhibit Opens Today.

Flowers new to the world are displayed in the Orchid Show opening today at Shaw's Garden.

They mark the debut, in the annual show—most famous of its sort—of hybrids from the thousands grown from the microscopic seeds by the secret process developed at the garden by Elinor Alberts Linder. For five years they have been maturing in the special orchid houses of the Shaw's Garden Arboretum at Gray Summit.

Perhaps a dozen were shown in the National Flower and Garden Show last March at the Arena, and one or two of the new varieties have been displayed from time to time in the "orchid alcoves" at the garden in town, but today marks their first major display. Dozens are shown, hundreds more are flowering now at Gray Summit, and thousands of others are maturing, to multiply the resources of a collection already recognized as the world's finest group of show orchids.

These are the rarities, the special gems of the show. But the orchid setting for these gems, the bulk of the show, is made up of orchids never before shown in mass in St. Louis. This year marks the passing of the Cattleya types of the Andes from the center of the stage, and the accession of the less usual sprays and the small, daintily colored and ineffably symmetrical dendrobium varieties of the Himalayas.

Aptly enough, this year's show has been designed by Floriculturist Kohl in the form of an old Spanish-American patio, like dozens visited by Supt. Pring 12 years ago, when he wrested from Andean tree-tops the parent Cattleyas which first put the Shaw's Garden show internationally "on the map."

It's only a hollow frame, but it looks creamy, sun-drenched, mellowed by centuries. Its two arched galleries flank a courtyard paved in colored stones about a fern-bordered pool of rare tropical lilies, pink, blue and white. Through an arch at the back lowers the jungle, relieved by nodding orchids on the ground, in the trees, sometimes bright, sometimes dark of flower and oddly grim.

Strolling through the galleries, visitors—their overcoats and wraps an odd contrast to the torrid setting—find orchids shown in alcoves, sunny blossoms alight against a profound backing of maidenhair ferns and other greenery. Altogether in those galleries are 1500 of the rarest orchid plants in the world—thousands of blossoms—and all but one alcove in the east gallery are dendrobiums.

One great group of these, an entire alcove of 60 plants, each bearing many blossoms, is one of the hybrids created at the garden and never shown before. Its parents, dendrobiums from the Himalayas, have their place at the head of the alcove, with all the "children" ranged below. They are the white Cassiope and the mauve-tipped nobile giganteum. Not one of the offspring loses the mauve-tipped petals of the nobile, and all, of course, have the magenta throat that comes from both parents.

The other new hybrid, even the general type of which is rare in the orchid world and has never been seen in numbers in St. Louis, also has an alcove to itself. No less than 400 other plants of the same cross—new to the world—are coming into flower at Gray Summit.

It is an offspring of the Brasso-Cattleya Fournierii crossed on the Cattleya trianae, the familiar mauve "Tulipan" which has been for years previously the mainstay of the St. Louis show and of florist orchids everywhere. Both the parents are mauve, with a yellow throat and a winy lip. But the Brasso-Cattleya, of a pretensious line of hybrids, is comparatively immense and has a great, exquisitely fringed lip.

The new hybrid demonstrates, in some of the offspring, the realization of a flower-artist's dream, for it perpetuates the finer qualities of both parents. The color in both leaves nothing to be desired. But the Tulipan is small, and the Brasso-Cattleya, large and marvelously tinted though it is, inherits from its parent Brassavola scrawny, irregular petals which strike some connoisseurs as a ridiculous contrast to its fringed lip.

VANDERVOORT'S DOWNSTAIRS STORE

Values to Delight You! Prices to Thrill You in a Sale of

Infants' and Tots' Wear



Panty Frocks
Reg. $1 Values!
Dainty Prints and broadcloths with panties to match. Some are hand embroidered. Sizes 2 to 7 years.
77c

77c Each

Wash Suits
Reg. $1 Values!
Boys' Broadcloth Suits, some in solid colors — others with waist of dimity. Sizes 1 to 6.

Philippine Dresses
55c
Others at 77c
All fine sheer batiste and nainsook! All handmade with beautiful embroidery! Sizes Infants' to 2.
Tots' Sleeveless Dresses, of lovely sheer batiste..... 55c

Boys' Regular 79c
Wash Suits
Of Linene or Broadcloth!
Included are the popular regulation or sports models. Most popular colors. Sizes 2 to 6.
50c

Infants' Wear Special Values:
Carter's Double-Breasted Shirts.....Each, 35c
Knitted Bootee Sets.....Set, $1.39
Silk Baby Buntings.....Each, $1.95
Silk Quilted Robes.....Each, $1.00
Silk Quilts.....Each, $1.59
Hand-Embroidered Gertrudes.....34c
Elaborately Embroidered Gertrudes, 58c
Children's Snow Suits.....$1.95
Swan Down Diapers, 27x27, doz.....$1
Crepe de Chine Dresses, sizes 1 to 6.....$1.95
Nainsook Panties, embroidered.....39c
Panty Waists, hand embroidered..39c

Charge Purchases Payable in March

KENNARD'S ANNUAL

FEBRUARY SALE

FURNITURE—FLOORCOVERINGS
ORIENTAL RUGS
DRAPERIES

Compare Our Prices and Values Before You Buy!

Here Are a Few of the Scores of Values in This Sale:

FURNITURE

LIVING ROOM

	Regularly	Sale
Easy Chair, down seat, green tapestry	$ 68.00	$ 35.00
Love Seat, carved frame, figured gold tapestry	66.00	55.00
Davenport in green jaspe striped frieze	88.00	62.50
Davenport, simple carved frame, figured rust tapestry	80.00	65.00
2-Pc. Suite, carved mahogany frames, figured green frieze covers	145.00	120.00
2-Pc. Suite in plain green mohair frieze	181.50	142.50
2-Pc. Suite, carved frames, fawn color mohair frieze	193.00	165.00

BEDROOM

	Regularly	Sale
3-Pc. Carved Walnut Suite	$160.00	$110.00
3-Pc. Satinwood, Decorated Suite	215.00	160.00
5-Pc. Inlaid Walnut Suite	235.50	200.00
5-Pc. Satinwood Decorated Suite	315.00	220.00
5-Pc. Mahogany Suite, with gold hanging mirror	300.00	225.00
8-Pc. Cherry Colonial Suite, with twin beds	340.00	275.00

DINING ROOM

	Regularly	Sale
10-Pc. Mahogany Suite	$280.00	$225.00
10-Pc. Sheraton Suite in mahogany or walnut, with satinwood inlay	270.00	235.00
10-Pc. Walnut Suite, inlaid	320.00	259.00
10-Pc. Walnut Suite	305.00	265.00
9-Pc. Carved Oak Suite	335.00	269.00
10-Pc. 18th Century Assembled Mahogany Suite	585.00	450.00

FLOORCOVERINGS

	Regularly	Sale
AXMINSTERS—9x12 ft.	$ 39.50	$ 29.50
REPRODUCTION ORIENTALS—9x12 ft.	49.50	39.50
WOOL WILTONS—9x12 ft.	85.00	52.50
AMERICAN ORIENTALS—9x12 ft.	169.50	110.00
BROADLOOM CARPET—9, 10½, 12, 15 ft. wide. Not all colors in all widths. Square yard	5.00	3.75
INLAID LINOLEUM—Square yard	1.55	1.05

ORIENTAL RUGS

	Sale
BELOUCHISTANS—2.7x4.10 ft.	$ 8.80
HAMADANS—2.4x4.10 ft.	13.00
SAROUKS—2.2x4.2 ft.	24.75
SAROUKS—9x12 ft.	258.75
KIRMANSHAHS—9x12 ft.	292.50

Oriental Rug Sizes Are Approximate

CURTAINS—DRAPERIES

	Sale
GLAZED CHINTZ DRAPERIES—Ready to hang, ruffled and banded edges, natural and colored grounds. 2½ yds. long. Reg. up to $6.25, pair	$ 3.45
LACE CURTAINS—Filet and novelty weaves, plain and figured. 2½ yds. long. Reg. up to $4.50 pair	2.95
CASEMENT CURTAINS—Nets, gauzes, casement cloths, plain and figured, 2½ yards long. Regularly $6.75, pair	4.75
MADE-TO-ORDER DRAPERIES—48 inches wide by 2½ yards long, sateen lined. Linen—regularly $13.50, pair	9.85
Damask—reg. up to $25.00, pair	14.50

FREE PARKING —Third and St. Charles and Washington Near Third

DEFERRED PAYMENTS CHARGE ACCOUNTS

KENNARD'S
400 WASHINGTON AVE.

The Maryland Ave. Shop—Maryland at Euclid—Also Participates in the February Sale

SOVIET DICTATOR WARNS GERMANY, JAPAN ABOUT WAR

Attack on Russia Will Mean a World Revolution in Asia and Europe, Stalin Declares.

By the Associated Press.

MOSCOW, Jan. 27.—A war against the Soviet Union would start a world revolution in Asia and Europe, which would crush capitalistic governments in a number of countries, Joseph Stalin told the All-Union Communist Party Congress in a speech, the text of which was made public tonight.

He decried the activities of "war mongers" having designs against the Soviet state but pledged his country to be ready to fight if necessary.

"We warn everybody not to poke their snouts into the Soviet potato patch," he declared, applying by implication the name "swine" to those nations which cherish warlike designs against Russia.

He singled out Japan and Germany for particular criticism in the section of his address which dealt with the Soviet foreign policy.

War Behind the Lines.

"It is a mistake to think an ambition to wage war against the Soviet Union and share its territory is held only by Japanese military circles," he said.

"We know very well it is shared

Cou



PHILCO
4 Pieces—All
New 1934 Radio the Police Calls
Radio Table
Radio Bench
Bridge Lamp shade.
UNION



This Coup
BUYS A
"Berk
Supe
Newest 19
Beautiful Cabinet! Rich Tone!
$2 DOWN

Bird Cage &
WHILE 50 LAST
Similar to illustration, but with full loop stand. Red or green, decorated.
HELLRUNG AND GRIMM

THIS COUPON GOOD FO
Brand new, small size upright Pia mahogany finished—just the thing small homes and apartments.
Only a Limited Number to Be Sold at This Unusual Low Price.
$11
COUPON
TERMS $1 WEEK $10
P. A. Starck
1103 OLIVE ST. OPEN EVENI

SOVIET DICTATOR WARNS GERMANY, JAPAN ABOUT WAR

Attack on Russia Will Mean a World Revolution in Asia and Europe, Stalin Declares.

By the Associated Press.

MOSCOW, Jan. 27.—A war against the Soviet Union would start a world revolution in Asia and Europe, which would crush capitalistic governments in a number of countries, Joseph Stalin told the All-Union Communist Party Congress in a speech, the text of which was made public tonight.

He decried the activities of "war mongers" having designs against the Soviet state but pledged his country to be ready to fight if necessary.

"We warn everybody not to poke their snouts into the Soviet potato patch," he declared, applying by implication the name "swine" to those nations which cherish warlike designs against Russia.

He singled out Japan and Germany for particular criticism in the section of his address which dealt with the Soviet foreign policy.

War Behind the Lines.

"It is a mistake to think an ambition to wage war against the Soviet Union and share its territory is held only by Japanese military circles," he said.

"We know very well it is shared by some political circles in Europe. But if this happens it will be the most dangerous war for mankind in history not only because the population of the Soviet Union will fight to death to defend the country, but because the war also will take place behind the lines of our enemies, where our numerous friends would deal a mortal blow to those daring to take up arms against the Soviet Union.

"These latter will be responsible if they bring about a revolution in a number of countries in Europe and Asia and complete the destruction of land-owner governments."

Japan Needs Pact, Too.

The head of the Communist Party declared that "Japan needs a non-aggression pact as much as the Soviet Union" in recalling Russia's unsuccessful effort to negotiate such instruments with the island empire in furtherance of its expressed desire for peace in the Far East.

The Russian expression Stalin used for "snout" is literally "swine's nose." His speech—his first public utterance in more than a year—consisted of about 30,000 words, fully one-fourth of which was devoted to international relations.

Reviewing the success of the Soviet campaign to negotiate non-aggression pacts with neighbors and a great improvement in relations with the erstwhile enemies France and Poland, Stalin found two dark spots on the horizon of Russia's international relations—Japan and Germany.

"Relations between Japan and the U. S. S. R. need serious improvement," the Communist leader maintained.

"Japan's refusal to sign a non-aggression pact underlines once more that all is not well in our relations.

Some Japanese Activities.

"The interruption in negotiations for the sale of the Chinese Eastern Railway to Manchukuo was not the fault of the Soviet Union, but grew out of illegal activities of Japanese agents in arresting Soviet employes of the railroad.

"Also, the part of Japanese militarists was important in issuing propaganda regarding the necessity for war with the U. S. S. R. and the occupation of the Russian maritime provinces.

"The Japanese Government, instead of calling them to order, assumes an attitude of unconcern.

"Under such circumstances it is not difficult to understand the atmosphere of excitement and uncertainty that is created.

"Of course we are continuing our peaceful policy and striving to improve relations with Japan, but everything does not depend upon us.

"That is why we must adopt measures to defend our country."

Bright Spot in U. S.

Referring to the strained relations between Russia and Germany, Stalin attributed it to a "change of policy in Germany, where dominant circles now want the Ukraine and are putting forth efforts to change the Baltic countries into a base for an attack against the U. S. S. R."

He found a bright spot in the establishment of normal relations with the United States.

"No doubt the rapprochement with the United States has a very important significance in the whole system of international relationships," the Communist chieftain continued.

"This is not only because an increased possibility for keeping peace is strengthening trade relations and the organization of a base for mutual co-operation, but because an end has been put to past policies when the United States was considered the strong-hold of anti-Soviet tendencies."

Appeals to Workers.

Vyacheslaff Molotoff, president of the Soviet Council of Commissars, declared in a speech opening the seventeenth party gathering last night that "our party, which controls infallibly the whole Socialist construction, is growing and strengthening as the vanguard of Communist international."

He appealed, he said, "to the millions of proletarians outside the Soviet Union and to oppressed colonial peoples" and maintained that "we connect inextricably our fight for the victory of Socialism with the revolutionary struggle of the workers of the whole world against capitalism."

COUNTER-INVESTIGATIONS STARTED IN NEW ORLEANS

Long and Walmsley Forces Each Charge Padding of the Public Payrolls.

By the Associated Press.

NEW ORLEANS, La., Jan. 27.—The sworn "war of extermination" between the political machines of Senator Huey P. Long and Mayor T. Semmes Walmsley was off to a thunderous start today in counter investigations in which each hoped to "show up" the other.

District Attorney Eugene Stanley, re-elected with Walmsley's old line regulars in a sweeping victory over the Long forces in last Tuesday's primary, fired the first shot. Enjoined by Gov. O. K. Allen from touching the records of the State agencies which the Governor placed in the hands of the National Guard, Stanley went to the banks and there, through court order, obtained the financial statements of the State offices with which he expects to show wholesale padding of State payrolls by the Long machine prior to the municipal primary.

Long moved quickly in retaliation. He sent the State Attorney-General's forces into another section of Criminal District Court with a demand for a sweeping investigation into City Hall affairs, charging the padding of city payrolls in the interest of the old regular election campaign, huge outlays by public utilities in behalf of the City Hall ticket and "the existence of wide open gambling throughout New Orleans."

BIG ARBITRARY RETURNS MADE BY COUNTY ASSESSOR

In One Instance He Doubles Levy Made Last Year on Man Who Fails to File.

Personal property tax returns for 1934 taxes in St. Louis County have been certified to the County Clerk by Assessor Neaf. The valuations are as of last June 1.

Included in the list are some levies made arbitrarily by the Assessor, in instances where returns were not made by persons supposed to own considerable amounts of personal property. The Assessor has the right to double the figure which he thinks is a fair retur in such a case.

Heading the list of arbitrary levies is $371,200 assessed against Adolph Baumann, 11 Schulz road, Oakland. This is exactly twice the arbitrary levey made against him last year. He has failed to make a return or pay taxes on personal property for several years.

Other arbitrary assessments exceeding $25,000 are: G. Morrisey, 6900 Pershing avenue, University City, $178,400; S. Smith, 6631 Washington avenue, University City, $80,000; F. E. Orcutt, 6602 Clemens avenue, University City, $51,300; R. H. Downing, Kirkwood, $38,400; Frank H. Brown, Kirkwood, $38,400; E. L. Butler, 6315 Washington avenue, University City, $32,000; J. E. Schaeffer, 7031 Pershing avenue, University City, $29,440; M. S. Baird, 831 Big Bend boulevard, Oakland, $27,560; Blane Rhodes, University City, $25,600.

Other Personal Returns.

Returns by property owners on valuation of their personal property, exceeding $15,000, were:

Joseph Pulitzer, Ladue, $77,510; M. B. Greensfelder, 115 North Meramec avenue, Clayton, $64,700; F. W. A. Vesper, Heintz road, $39,370; James L. Johnson, Huntleigh, $27,150; Mrs. Clarence Howard, 8900 Lackland road, $24,750; Dr. E. Lawrence Keyes, Ladue, $23,920; Joseph Desloge, Florissant, $21,270; Herman Wilmas, Chesterfield, $20,670; Joseph A. Mueller, Ladue road, $20,350; Philip Hunkler, Webster Groves, $18,820; Theron E. Catlin, 41 West Brentmoor Park, Clayton, $18,650; Mrs. Rose L. Hesse, 745 Atlanta avenue, Webster Groves, $18,100; Mrs. Marie de Penaloza, 1 Allen avenue, Ferguson, $16,100.

Returns of Large Estates.

Returns on estates, exceeding $25,000, were:

Harry Manne, Ritenour, $83,160; Thomas S. Gerhart, Clayton, $72,650; Thomas E. Price Jr., Valley Park, $59,130; Jeanetta M. Schokmiller, Kirkwood, $57,900; Abraham Rosenburg, Clayton, $56,770; James A. W. Lewis, University City, $55,860; William F. Woerner, Clayton, $55,320; William P. Schaaf, Maplewood, $49,000; Adeline Kessler, Clayton, $39,150; C. W. Parker, University City, $34,540; Walter J. Holbrook, Clayton, $31,380; Marie Schweitzer, Creve Coeur, $26,800; Louis Muckerman, Clayton, $26,280; Leon Pearlstone, Clayton, $25,570.

The returns have not been added yet. Usually the personal property levy in the county runs from $20,000,000 to $25,000,000. Announcement has not been made of the real estate assessment for this year's taxes. The County Board of Equalization, to hear complaints against realty levies, will meet in March.

MAN ON HONEYMOON KILLED, WIFE HELD

Californian Found on New Jersey Roadside With Bullet in Temple.

By the Associated Press.

MT. HOLLY, N. J., Jan. 27.—A California man on his honeymoon to New York was found dead in his automobile near Florence with a pistol wound in the right temple early today. His bride, Mrs. Anna May Edouard, 47, of Los Angeles, said her husband, Millard S. F. Edouard, 45, drew his car to the side of the road and fired the shot.

Although no charge has been lodged against her, Mrs. Edouard is being held in the Burlington County jail for further investigation by Ellis Parker, chief of county detectives, and Howard Eastwood, county prosecutor.

Mrs. Edouard said her husband had been despondent during the trip across the continent, and had threatened suicide almost daily with the 25-caliber pistol he carried for protection. She told Eastwood and Parker that her husband, whom she married on Jan. 14, leaving that day for New York, said he was a real estate promoter near Chicago. The wedding took place in Los Angeles, where the couple met last Aug. 1, she said, but added she did not know what her husband was doing there. He told her he had been married and divorced.

Mrs. Edouard told police she also had been married, to a Dr. McLeod of St. Joseph, Mo., but separated from him in 1916, and later was divorced. Her husband, she said, told her he had money due in New York and that was the reason for the transcontinental journey, during which the couple stopped at tourists camps and low-priced hotels. No money was found in Edouard's pockets, and Mrs. Edouard had only $6.

County Physician Daniel F. Relmer performed an autopsy tonight and later said the wound "could have been either self-inflicted or fired by another person."

Parker said he had learned that Mrs. Edouard formerly was a nurse in a St. Louis hospital. He said he had made inquiries of the superintendent of the institution.

— WITH OR WITHOUT THIS COUPON —
Ladies! Oh! What a Bargain!
Get your permanent now, before the code is signed and prices advance.
BEAUTIFUL STEAMOIL PUSH-UP
COMBINATION Permanent
MARCEL TOP, RINGLET ENDS
Other Permanents as low as..... $1.00 Up Comp.
$2.25 Complete
Oil Shampoo Finger Wave and Neck Trim
Filtered Air for Drying
Only Clean, New Materials Used
Mary T. Bender
Largest Sanitary Beauty Shop in St. Louis
FRanklin 8680 Open Evenings 359 N. Boyle at Maryland

Coupon Specials for Monday

These Items on Sale Monday—January 29th—Will Be Sold Only With Coupons

PHILCO Radio Group
4 Pieces—All for $25
• New 1934 Philco Radio that gets Police Calls.
• Radio Table.
• Radio Bench.
• Bridge Lamp with shade.
UNION-MAY-STERN
At All Stores

FINE LIQUORS
AT LOW CUT PRICES!
2-Oz. Gins—Dixie Belle..... 2 for 35c
Sang Harbor Blended Whiskey—90 proof—pint..... 89c
Tucali California Wines—6 yrs. old—all flavors—qt. $1.19
Old Imp. Whiskey—17 yrs. old—Bot. in bond—100 pf. $2.50
Old Blue Ribbon—Bottled in bond—100 proof..... $3.19
Hiram Walker Gin—90 proof—5th..... $1.49
PARK'S CUT-RATE DRUGS
711 Washington
2720 N. 14th St.
3322 Olive St.
5971 Easton Av.
5003 Gravois

THIS COUPON WORTH $5
on the purchase of a
10-PC. MODERN MAID COMBINATION
Washer Outfit $39.95
Including
2 Drain Tubs — 1 Modern Maid Washer
1 Ironing Board — 2 Pkgs. Clothes Pins
1 Clothes Basket — 1 Year's Supply of Soap
1 Electric Iron — 1 Clothes Line
Franklin Furniture Co.
1030 FRANKLIN AVE.

Right in Step With Spring!
NEW WOOLEN
Sport Dresses $2.98
All individual styles. Clever trims. Right to wear now and for Spring. Sizes 14 to 20. Values to $4.98! Just.....
Smart! New! Every wanted color!
Mangel's
409 N. Sixth

SONNENFELD'S
610-618 WASHINGTON AVENUE
Special! Silk-Top Chiffon Hosiery
Our perfect quality Chiffons with run-stop stripe and well reinforced at wearing points. Every pair is clearly woven.
(First Floor)
69c
3 Pairs $2

SPECIAL MONDAY AND TUESDAY
GRAND PIANOS
Reconditioned—Exchanged
Haines Grand..... $255
Harrington Grand..... 315
Vose & Sons Grand..... 465
Vose & Sons Grand..... 515
Wissner Grand..... 375
Kurtzmann Grand..... 405
Sohmer Grand..... 445
Exchange Your Present Instrument
EASY TERMS
AEOLIAN CO. of MO., 1004 OLIVE ST.

CUNNINGHAM'S
419 NORTH SIXTH STREET
85 Frocks & Gowns
From our own 19.75, 16.50 and 12.75 stocks.....
FORMALS—PARTY FROCKS—SUPPER GOWNS—STREET DRESSES
6.66
ON SALE AT 9 A. M. UNTIL SOLD OUT!

BIGGEST VALUE IN ST. LOUIS!
LADIES' PRINT DRESSES
Guaranteed Fast Color
Newest Spring Styles
Sizes 14 to 44
59c
NEISNER BROS. Inc.
5c to $1.00 Stores — 4 Big Stores
521 Washington
6125 Easton
2700 Cherokee
3121 S. Grand

This Coupon and $19.75 BUYS A 5-TUBE "Berkshire" Super-Het COMPLETE With 5 Tubes
Newest 1934 Model, Gets Police Calls
Beautiful Cabinet! Rich Tone!
$2 DOWN
HELLRUNG AND GRIMM
9th & WASHINGTON 10th & CASS

$62.50 Stewart Warner 1934 Model
10-TUBE RADIO
Long and Short Wave.
Police Calls.
Aviators.
Radio Amateurs.
Latest Tubes.
Noise Suppressors.
Automatic Tone Control
Volume Control.
Special $39.95
$1.00 a Week
HUB FURNITURE CO.
7th and Washington

BRAND-NEW SPRING HATS $1
Values to $2.75
All the Newest Materials, Styles and Colors—ALL HEAD SIZES.
On the Corner Field's SIXTH & Washington

KIMBALL GRAND PIANO
Used, But in Good Condition
$149
This nationally known fine Kimball Grand Piano is offered special for Monday only at this remarkable low price.
Pay as Little as $5 Down
WURLITZER
1006 OLIVE ST.
Bench, Delivery, Course of Music, Lessons, Free

Bird Cage & Stand
WHILE 50 LAST
Similar to illustration, but with full loop stand. Red or green, decorated.
$1.79 FOR BOTH Cage and Stand
HELLRUNG AND GRIMM
9th & WASHINGTON 10th & CASS

WE CALL FOR AND DELIVER
WET WASH 4c Lb.
Minimum 20 Lbs. ANY DAY
Wet & Flat Any Day 6c lb.
Our Prices Are the Same Every Day in the Week—"No Catches Whatsoever"
ST. LOUIS BACHELOR LAUNDRY
Phone FOrest 3400
MAIN OFFICE, 4873-75 EASTON AVE.

SHIRTS 10c
WASHED and IRONED
CASH AND CARRY
Our Prices Are the Same Every Day in the Week.
ST. LOUIS BACHELOR LAUNDRY
1231 Chouteau—N. E. Corner Vandeventer & Delmar—1518 S. Grand
4584 Laclede—4908 Chippewa
MAIN OFFICE, 4873-75 EASTON AVE.

THIS COUPON SAVES YOU 10% ON SHOES
10% Reduction on All Men's and Women's Shoes
WOMEN'S PUMPS, STRAPS, TIES
ARCH TYPE STYLES INCLUDED
And remember, these are not sale shoes, but our regular stock of quality, perfect fitting styles.
O.C. KELLY
316 N. Sixth Street

THIS COUPON GOOD FOR $10
Brand new, small size upright Piano—mahogany finished—just the thing for small homes and apartments.
Only a Limited Number to Be Sold at This Unusual Low Price.
$115
COUPON $10
$105
TERMS $1 WEEK
Monday & Tuesday Only
P. A. Starck Piano Co.
1103 OLIVE ST. OPEN EVENINGS 11TH and OLIVE STS.

COUSINS COFFEE
Don't Miss This SPECIAL OFFER!
1 Pound of Fresh Roasted Peanuts FREE . . . With 4 lbs. Cousins' Famous Special Blend Coffee $1
You will be delighted with the delicious goodness of COUSINS COFFEE. We Deliver . . . Just Call MAIN 2551-2552
4 SOUTH BROADWAY

See Dunn's for Diamonds
AND
A SAFE, Profitable INVESTMENT
GRADUATION GIFTS
Boys' Bulova Wrist Watch, 15-Jewel..... $10
Ladies' Wrist Watch, $12.50
60 Years at
DUNN'S 912-14-16 Franklin

This Coupon Is Worth $5
On the Purchase of a
HOOVER Special
Original Price $65
$32.50 MONDAY ONLY $1 DOWN Carrying Charge
Delivered to You in Original Factory Cartons
These Models Reconstructed at the Hoover Factory
Trade in Your Old Cleaner
1-Year Hoover Factory Guarantee
Brandt's 904 Pine
Open Evenings Until 9 O'Clock

W. F. RILEY ESTATE $82,800

Inventory Filed in Probate Court; Property to Widow.

The estate of Walter F. Riley, 57 years old, who died Jan. 10, is valued at $82,808 in an inventory filed in Probate Court yesterday. It consists of bonds appraised at $45,000; corporation stocks, $31,552; notes, $6200, and chattels, $56.

Mr. Riley bequeathed his property to his widow, Mrs. Katherine Julia Riley, 3651 Utah place, naming her as executrix. He was secretary of the Charles P. Stanley Cigar Co.

Doctor Who Had 26 Children Dies.

MAYNARDVILLE, Tenn., Jan. 27.—Dr. Rufus Graves, 87-year-old physician and father of 26 children, died today. Nine daughters and seven sons are living. Other survivors include his widow, 63 grandchildren and 49 great-grandchildren.

CLEARANCE

Yes! But— Have You Tried WEIL?

20 FEATURED MONTH-END ITEMS

—for MONDAY! TUESDAY! WEDNESDAY!

A Partial list of the hundreds of money saving opportunities that await you here in this great January Sale! . . . Just three days more—Monday! Tuesday! Wednesday!—Come any time from 8 A. M. to 6 P. M. and share in these savings!

MEN'S BLUE MELTON OVERCOATS
Tailored of 32-ounce blue Melton in the peak lapel double-breasted models . . . sizes 37 to 44 chest at $10.50. $10.50

MEN'S STYLISH CHEVIOT SUITS
Good looking cheviot Suits in both plain shades and novelty weaves . . . both men's and young men's models in sizes 33 to 46 chest . . . choice $10.50. $10.50

MEN'S WOOL WORSTED SUITS
Over 300 Suits to choose from! In scores of novelty weaves and patterns . . . newest models, too, and sizes up to 46 chest . . . choice $14.95. $14.95

MEN'S OVERCOATS AND TOPCOATS
Extra values in smartly styled Overcoats and Topcoats that formerly sold at much higher prices . . . scores of different weaves . . . all sizes . . . choice $14.95. $14.95

MEN'S FULL LINED JEANS PANTS
Genuine "Gold Medal" full lined Jeans Pants . . . Union Made . . . sizes 34 to 40 . . . featured at $2.95. $2.95

YOUNG MEN'S CORDUROY PANTS
Nifty varsity slack models of fine velvet finish corduroy in blue, gray, tan, burgundy, and green shades . . . choice $2. $2.00

YOUNG MEN'S VARSITY PANTS
Tailored of all-wool cheviots and wool mixed worsteds in both solid shades and fancy mixtures . . . extra wide bottoms . . . choice $3. $3.00

LEATHERETTE SHEEPLINED COATS
Men! What a bargain! Extra long Coats of heavy black leatherette with first quality sheep pelt lining . . . big Wombatone collar . . . sizes 36 to 48 chest . . . reduced to $3.50. $3.50

MEN'S WHIPCORD UTILITY SUITS
Lumberjack and pants . . . tailored of sturdy dark gray whipcord in all sizes . . . complete at $2.88. $2.88

MEN'S COTTON UNION SUITS
Warm! Comfortable! Well fitting cotton Union Suits in long sleeve, ankle length models . . . ecru shade . . . sizes 36 to 46 . . . choice 79c. 79c

MEN'S HIGH-PRICED MUFFLERS
Odd lots of men's square style Mufflers from higher priced lines . . . radically reduced for a clearance to 75c. 75c

MEN'S 35c "VAN HEUSEN" COLLARS
Genuine "Van Heusen" 35c Collars in 13 wanted styles . . . in all sizes 14 to 18 in the lot . . . choice 23c. 23c

MEN'S SUEDETTE LUMBERJACKS
Odd lots of men's higher priced tan or blue suedette cloth Lumberjackets in button front style . . . two button-through pockets . . . on sale at $1.39. $1.39

MEN'S HIGHER-PRICED GLOVES
Odd lots of men's extra fine Gloves in sizes 7, 7¼, 7½ and 7¾ only . . . values up to $6 . . . out they go at $1. $1.00

BOYS' SUITS WORTH UP TO $5.95
Just 50 in the lot . . . all-wool Suits with one pair of pants (some golf—some longies) . . . regular sizes 6-7-18-16, stout sizes 17 and 18 . . . choice $2. $2.00

BOYS' SUITS WITH ONE LONG PANTS
Sizes 15 and 16 only but a real value in good wearing Suits if you can wear either one of these sizes . . . while 15 Suits last at $1. $1.00

ODD LOTS OF BOYS' PANTS
Just 40 pair in the lot . . . some long Pants—others in stout size Knickers . . . broken sizes . . . choice 50c. 50c

JUVENILE CHINCHILLA OVERCOATS
Made of genuine Germania chinchilla in neat juvenile models . . . broken sizes 2½ to 8 years . . . while 25 Coats last . . . values to $7.95 . . . choice $2.55. $2.55

TOTS' SUEDETTE SNOW SUITS
$1.95 quality tots' three-piece suedette cloth Snow Suits . . . sizes 5-6-7 only just 10 in the lot . . . choice 77c. 77c

BOYS' GENUINE HORSEHIDE COATS
Values up to $9.75 . . . genuine horsehide leather Coats in broken sizes to 18 years . . . at $5. $5.00

BOYS! SHOP AFTER SCHOOL—OPEN 8 A. M. to 6 P. M.!

WEIL
N. W. Cor. 8th & Washington Ave.

TOUHY DEFENSE FAILS TO SHAKE JAKE THE BARBER

He Sticks to His Identification of Gang Leader and Two Associates as His Kidnapers.

By the Associated Press.

CHICAGO, Jan. 27.—Protected by prosecutors from questions about his own alleged misdeeds, John (Jake the Barber) Factor reaffirmed from the witness stand today under cross-examination his identification of three Touhy gangsters as the men who kidnaped him for $70,000 ransom.

Defense Attorney William Scott Stewart attacked his testimony, bringing forth that Factor saw his abductors in dim light his eyes blurred from days of being blindfolded. But Factor grimly repeated, "I saw them, and I'd know them anywhere, any time, always."

The three men directly accused by Factor—Roger Touhy, Gustav (Gloomy Gus) Schafer and Albert (Polly Nose) Kator—gazed sullenly at the witness and frequently conferred among themselves. The fourth defendant, Thomas (Father Tom) McFadden, gazed about the courtroom with the serenity of his 60 odd years. Prosecutors have promised to connect him directly with the case next week.

Many Lines of Questioning.

Stewart tried a dozen lines of questioning to bring out that Factor hoped by assisting in the present prosecution he might aid his own legal fight against removal to England to face charges of a $7,000,000 stock fraud. He also referred to Factor's acquaintance with Murray Humphreys, Sam Hunt and other Capone gangsters, apparently in trying to prove his contention that Capone leaders instigated the kidnaping charges against the Touhys in order to remove them from racket, gambling and vice competition.

He also questioned Factor about the St. Paul trial of the Touhy gang in which Touhy and three others were acquitted recently in the $100,000 kidnaping of William Hamm Jr., millionaire brewer.

Assistant State's Attorney Wilbert Crowley, blond, lanky, young prosecutor, later brought out that Factor went to St. Paul on a Government subpena. Factor told Stewart that he desired to see the Touhys convicted there, in order that "justice might be done." Stewart's questions about the Capone gang came in connection with the kidnaping last April of the stock plunger's 20-year-old son, Jerome.

Asked About Son's Release.

"Did you pay any ransom for Jerome's release?" he was asked. "No."

"You don't accuse Mr. Touhy and his friends of kidnaping him?" "No."

"Did Murray Humphreys and Sam Hunt (Capone gangsters) assist in trying to free Jerome?" "Yes."

"Did you pay them anything, or did they ask for pay?" "No."

Questions by the defense attorney into Factor's business and personal integrity included whether action had been started against him for operating in Florida real estate in 1925; whether a British clergyman had charged him with fraud in a suit, and whether many of his English creditors were still not satisfied, despite a $1,300,000 restitution by Factor. Objections stopped the witness from answering them.

Traces His Early Life.

A query by Stewart about whether Factor once fled to Mexico in fear of being killed by Jack (Legs) Diamond, New York gangster, also was halted by an objection, but not until Factor had shook his head negatively and laughed.

Factor, testifying in a monotone, beamed upon the Court as he traced his early life. He came to America at the age of 11 from Hull, England, Factor said; was successively a bootblack, newsboy, messenger boy and barber on Chicago's West Side. Then he entered the employment of a brokerage house, finally owning his own firm in Toronto, Ontario.

It was expected that the rest of the State's 100 witnesses would be used to show that Touhy, the late Willie Sharky, Kator and McFadden were all closely associated before and after the Factor kidnaping, and operated at least two meeting places and "hideouts."

BIG DECLINE IN BUSINESS FAILURES LAST HALF OF '33

NRA Reports 47 Pct. Drop From Same Period in 1932; 31 Pct. Less Than in 1928.

By the Associated Press.

WASHINGTON, Jan. 27.—Figures showing a huge decline in commercial failures during the final half of 1933, not only from the previous year but from pre-depression levels, were issued today by the National Recovery Administration.

A report by Arthur D. Whiteside, Division Administrator, and special assistant to Hugh S. Johnson in charge of credit affairs, was put forward as a partial answer to assertion that the NRA has caused serious injury to small business.

It showed business bankruptcies for Jury to December, 1933, inclusive, the first six months of NRA, to have been only 7584, or 47 per cent below the 14,389 total for the last half of 1932, and 31 per cent under the 11,014 figure for the final six months of 1928. The decline was evenly distributed among big and small concerns.

WILLIAM D. COLLINS ESTATE IS INVENTORIED AT $51,665

Left in Trust for Mother and Sister; $1 Each for Widow, Children.

William D. Collins, retired leather manufacturer, who died Nov. 14, left property valued at $51,665, as shown in an inventory filed in Probate Court yesterday. The principal asset is corporation stock carried at $42,880.

In his will Mr. Collins left his estate in trust for the benefit of his mother, Mrs. Susan Y. Collins, and sister, Miss Lenita Collins. He bequeathed $1 each to his widow, Mrs. Jane Brown Collins; a son, Douglas Collins; a daughter, Mrs. Janet Collins Johns, and two grandchildren.

FLYING CADETS' COMMISSIONS DELAYED FOR TWO YEARS

New Requisitions Require Tactical and Reserve Officer Training; Partly in Economy Measure.

By the Associated Press.

SAN ANTONIO, Tex., Jan. 27.—A telegram from the War Department to Kelly Field today directed that flying cadets be sent to duty with tactical units for one year as cadets and one year as reserve officers in place of being commissioned immediately upon graduation here.

It was understood the action by the chief of the Air Corps was partly an economy measure and also aimed to keep down loss of life and equipment by newly graduated reserve officers. In some instances it was said newly commissioned officers have displayed a tendency to "show off."

The next class graduates at the advanced flying school Feb. 28. In this class are eight student officers and 64 flying cadets. Four, however, have declined to accept active duty as cadets. They probably will be commissioned as second Lieutenants in the Air Corps reserve and return to their homes after graduation.

Under the new ruling it was understood the graduates will be permitted two years' active duty in place of one.



HALLER
GENUINE DUTCH SONG RESTORER
The old reliable Seed. Your bird will enjoy a tonic for loss of song, shedding out of season. In brown bottle, only 25c
By Mail 35c
WE MANUFACTURE OVER 45 DIFFERENT BIRD FOODS AND REMEDIES. Write for Booklet
HALLER BIRD FOOD AND REMEDY CO.
817 N. 6TH ST. ST. LOUIS, MO.
WHOLESALE—RETAIL

NEW SEMESTER OPENS MONDAY

Rubicam's Forty-third Winter Term begins Monday, January 29, or Monday, February 5. Secretarial, Stenographic, Accounting, Clerical and Typewriting Courses offered. Day and Evening Classes. Special arrangement can be made for morning or afternoon classes.

Rubicam Business School
4933 Delmar Boul. 3469 S. Grand Boul.

$14.75 Simmons Steel Bed
February Sale Price
$9.95



This beautiful Simmons graceline bed has richly decorated paneled ends. Finished in walnut enamel. Choice of full or twin size.

FEBRUARY FURNITURE SALE!

Look for the February Sale Tags Throughout the Store . . .
You'll Save Many Dollars if You Buy in
Hellrung & Grimm's February Furniture Sale



$129 Living-Room Suite . . . And 9x12 American Oriental Color-Thru Rug

This beautiful tapestry Suite . . . comfortable davenport and lounge chair, together with a gorgeous American oriental rug, 9x12 size with deep, lustrous nap and fringed ends . . . . . ALL FOR $79

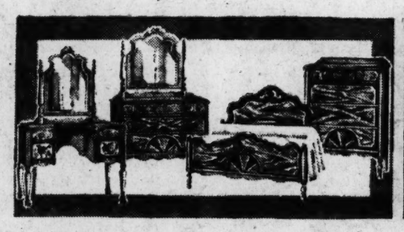


$16.75 Inner-Spring MATTRESS

February Sale Price $10.75

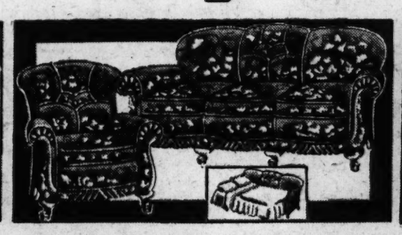
Well made, resilient spring-filled Mattress containing 169 coils. Heavily padded, made with roll edge and covered with fancy art ticking. A marvelous value!

$7.95 COIL SPRING On Sale for..... $5.75



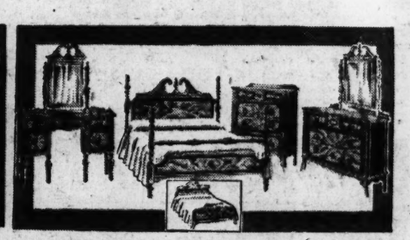
Choice of Any Three Pieces

An attractive, well made Suite of hard, cabinet woods, finished in 2-tone walnut. Choose any three pieces for $39.95



$98 2-Pc. Bed-Davenport Suite

Full size, comfortable Davenport and matching lounge chair at a remarkably low February Sale price. Davenport opens into full-size bed, $67.00



$169 4-Pc. Wal. Bedroom Suite

Exquisitely designed, sturdily built of genuine walnut veneered cabinet woods. Richly grained 2-tone finish. Sale price only... $114.75



$119 9-Pc. Dining-Room Suite

Solid oak, beautiful, massive design with refectory table, upholstered chairs, china cabinet and buffet. Artistic carved panels..... $89.00



$29.75 5-Pc. Oak Breakfast Set

Heavy, massive, unusual in design, with a beautiful, highly polished finish. Extension table and four chairs as illustrated..... $22.50



$39.75 Studio Group—5 Pieces

Tailored inner-spring Studio Couch with jaspe cover in green or rust, with coffee table, lamp table, bridge lamp and table lamp. All for $24.75

ODD PIECES
Chairs, Tables
Dressers,
China Cabinets,
Desks, Etc.
SAVE 1/4 TO 1/2

A sweeping clearance of all odds and ends, floor samples. No matter what you want you'll find it here with a green February Sale tag attached.

EASY TERMS
2-Hour Free Parking . . .
Parking Lot on Lucas Ave. Between 8th and 9th

Sensationally Priced!
Economy Electric Washer
We Believe This to Be the Greatest Washer Value in All St. Louis!
$44.95



A sturdy, dependable washer with extra large, heavy cast aluminum agitator. Full size porcelain tub, covered sides enclosing all mechanism, large balloon wringer. See this before you buy a washer!

LAMPS
Samples and Odds and Ends At Bargain Prices!
1/2 PRICE & Less

Floor lamps, bridge lamps, table lamps, reflector lamps . . . all kinds of them for immediate clearance at sensational prices!

EASY TERMS
Downtown Store Open Every Night
Cass Ave. Store Open Monday and Saturday Nights

Hellrung & Grimm
9th and Washington — 16th and Cass

Robert E. Lee's Map of Bl



LIEUT. ROBERT E. LEE, United States En... 1837 this map of ...e St. Louis harbor, sh... sent here in that year ... preserve the St. Lou... sippi channel which, it was feared, might remo... and leave St. Louis wi... a sandbar in front of ... the head of the island ... the Illinois shore, and ... resulted in joining Bloody Island to the Illinois ... freight warehouses.

St. Louis Duels; St... Of 13 Encounter... Told By McC...

Dr. Farrar, for Whom Street Is N... First One in 1810—Bloody Is... of Many Meetings.

A REVIEW of "St. Louis Duels," with details of 13 such encounters occuring here in a little more than a half-century, was presented by Melvine Gill, specialist in St. Louis historical research, before the Missouri Historical Society at Jefferson Memorial Friday night.

A chart showed the location of Bloody Island, in the Mississippi River opposite St. Louis, its lower end opposite the present downtown center. Bloody Island no longer exists as an island, having been joined to the East St. Louis mainland as the result of a dike built by Lieut. Robert E. Lee of the United States Engineers, later commanding General of the Confederate Army. It is still sometimes called "the Island" by employes of the East Side railroads, which have their freight warehouses in that region.

Farrar-Graham Duel of 1810.

The duel of Dr. Bernard G. Farrar, first American practicing physician in St. Louis, and James A. Graham, a young lawyer, in 1810, was the first conflict described by Gill. Dr. Farrar's brother-in-law, an army officer, had been accused by Graham of cheating at cards. Dr. Farrar was drawn into the case as second for his brother-in-law, although the physician and Graham were friends. When the original challenger failed to appear, Dr. Farrar felt obliged, under the dueling code, to act for him. Both he and Graham were wounded, but Dr. Farrar's wound was slight. Graham's wound was serious, and Dr. Farrar, attending him professionally, pulled him through for the time, but he died about a year later. Farrar street, in North St. Louis, once was a road running through the country home of the physician, who resided ... years.

Benton ...

This experi... Farrar from... ing surgeon... mous duel ... H. Benton ... quarrel of ... and in politi... who continu...

"One of ... Luke E. La... sociated wi... confirmation ... Spanish land... resulted in ... and Lawle... Peck; anoth... Maj. Pilche... seconds Co... Barton, a l... fight a duel...

"The result... the wounds... however, re... with this ou... second battl... a distance o... the death of ... ing of Bent...

On Bl...

Joshua Ba... as C. Recto... 1823, resulte... ticle written... ed States ... calling atte... William Rec... veyor-Gene... eral of his ... veyors. Th... brother's q... ton, and kil... brother, Da... Benton, one ... ators.

Two les... phonse Ste... nett, went ... their duel ... agreed to ... pistols, but ... dropped a ... killed Stew... lic disappr... the speake... dicted for ... hanged.

Deadly ...

The des... 1831, Gill r... the contro... the Unite... dent Jack... tis, a pro... gress, wro... president ... dle of P... was taken ... dle, paym... racks, wh... Pettis. ... and Bidd... fixed the ... five feet, ... to back, ... to turn a... Maj. Bid... left valu... ties, inclu...

Another ... a challen... fixed the ... his duel ... Governor ...



When you stop in Chicago—

stop at Hotel Shoreland. You will enjoy its beautiful location—high character—luxurious appointments.

Avoid the noise and clatter of downtown. Live where your rest and comfort are assured—yet only 10 minutes from the business, theatre and shopping center.

Rates ARE Attractive. Please write us

Hotel Shoreland
55th St. at the Lake—CHICAGO

One of today's Post-Dispatch Want Ads may fill that need.

$25,000 UPHOLS... FABRICS SACR... NOW 50% OF...

Limited Time Only
LIVING-ROOM SUITES
Upholstered, including covering as low as.. $29.95

Upholstering, Repairing, Refinishing Furniture

Have estimator call with samples—NO Obligations—Free Estimate within 100 miles.

CAbany 6500

MANNE BROS. Largest and B... 5615-...
ESTABLISHED 38 YE...

return to their homes after graduation.

Under the new ruling it was understood the graduates will be permitted two years' active duty in place of one.

OPENS MONDAY
Winter Term begins
or Monday, February 5.
hic, Accounting, Cler-
Courses offered. Day
Special arrangement
ng or afternoon classes.
siness School -
3469 S. Grand Boul.



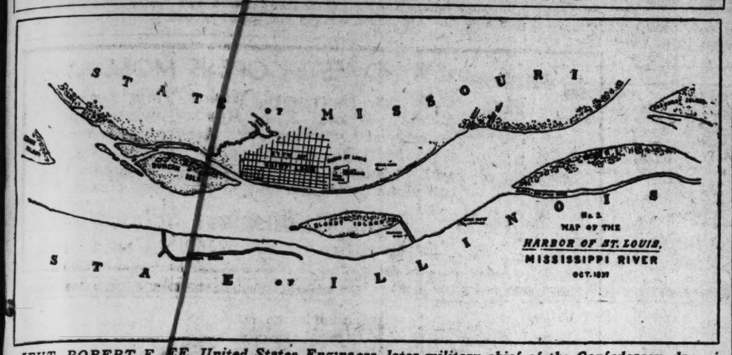
Val. Bedroom Suite
ed, sturdily
nut veneered
ly grained 2-
rice only... $114.75

o Group—5 Pieces
g Studio Couch
green or rust,
lamp table,
e lamp. All for $24.75

LAMPS
mples and
s and Ends
rgain Prices!
1/2
mps, bridge lamps,
ps, reflector lamps
ds of them for im-
clearance at sensa-
ces!
PRICE & Less

EASY TERMS
Downtown Store Open
Every Night
Cass Ave. Store Open
Monday and Saturday Nights

Robert E. Lee's Map of Bloody Island, Duelling Ground



LIEUT. ROBERT E. LEE, United States Engineers, later military chief of the Confederacy, drew in 1837 this map of the St. Louis harbor, showing Bloody Island, opposite the city. Lieut. Lee was sent here in that year to preserve the St. Louis harbor and to prevent a threatened shift of the Mississippi channel which, it was feared, might remove the navigable river to the east side of Bloody Island, and leave St. Louis with a sandbar in front of it. Lieut. Lee recommended construction of a dike from the head of the island to the Illinois shore, and in a two-year stay here, began the work. This in time resulted in joining Bloody Island to the Illinois mainland, and it is now the location of East St. Louis freight warehouses.

St. Louis Duels; Stories Of 13 Encounters Here Told By McCune Gill

Dr. Farrar, for Whom Street Is Named, Fought First One in 1810—Bloody Island Scene of Many Meetings.

A REVIEW of "St. Louis Duels," with details of 13 such encounters occurring here in a little more than a half-century, was presented by McCune Gill, specialist in St. Louis historical research, before the Missouri Historical Society at Jefferson Memorial Friday night.

A chart showed the location of Bloody Island, in the Mississippi River opposite St. Louis, its lower end opposite the present downtown center. Bloody Island no longer exists as an island, having been joined to the East St. Louis mainland as the result of a dike built by Lieut. Robert E. Lee of the United States Engineers, later commanding General of the Confederate Army. It is still sometimes called "the Island" by employes of the East Side railroads, which have their freight warehouses in that region.

Farrar-Graham Duel of 1810.

The duel of Dr. Bernard G. Farrar, first American practicing physician in St. Louis, and James A. Graham, a young lawyer, in 1810, was the first conflict described by McCune Gill. Dr. Farrar's brother-in-law, an army officer, had been accused by Graham of cheating at cards. Dr. Farrar was drawn into the case as second for his brother-in-law, although the physician and Graham were friends. When the original challenger failed to appear, Dr. Farrar felt obliged, under the dueling code, to act for him. Both he and Graham were wounded, but Dr. Farrar's wound was slight. Graham's wound was serious, and Dr. Farrar, attending him professionally, pulled him through for the time, but he died about a year later. Farrar street, in North St. Louis, once was a road running through the country home of the physician, who resided in St. Louis many years.

Benton-Lucas Meetings.

This experience did not keep Dr. Farrar from taking part, as attending surgeon, in the historically famous duel in 1817 between Thomas H. Benton and Charles Lucas. The quarrel of the two, in the courts and in politics, was related by Gill, who continued:

"One of Benton's seconds was Luke E. Lawless, subsequently associated with Benton in securing confirmation by the Government of Spanish land claims, one of which resulted in the attempt by Benton and Lawless to impeach Judge Peck; another of his seconds was Maj. Plicher. Lucas had as his seconds Col. Clemson and Joshua Barton, a lawyer, who was later to fight a duel of his own.

"The result of this encounter was the wounding of Lucas. Benton, however, refused to be satisfied with this outcome, and demanded a second battle, which was fought at a distance of 10 feet, resulting in the death of Lucas and the wounding of Benton."

On Bloody Island in 1823.

Joshua Barton's duel with Thomas C. Rector, on Bloody Island in 1823, resulted from a newspaper article written by Barton, then United States District Attorney here, calling attention to the action of William Rector, United States Surveyor-General, in appointing several of his relatives as deputy surveyors. Thomas Rector took up his brother's quarrel, challenged Barton, and killed him. Joshua Barton's brother, David Barton, became, with Benton, one of Missouri's first Senators.

Two lesser-known persons, alphonse Stewart and William Bennett, went to Belleville to fight their duel in 1820. The seconds agreed to put no bullets in the pistols, but Bennett, learning of this dropped a bullet into his pistol and killed Stewart. Such was the public disapproval of his conduct that, the speaker related, Bennett was indicted for murder, convicted and hanged.

Deady Biddle-Pettis Fight.

The deadly Biddle-Pettis duel in 1831, Gill related, was occasioned by the controversy over the closing of the United States Bank, in President Jackson's administration. Pettis, a pro-Jackson member of Congress, wrote an article attacking the president of the bank, Nicholas Biddle of Philadelphia. The matter was taken up by Maj. Thomas Biddle, paymaster at Jefferson Barracks, who attempted to horsewhip Pettis. Pettis issued a challenge and Biddle, who was near-sighted, fixed the distance between them at five feet, the parties to stand back to back, and at the count of three to turn and fire. Both were killed. Maj. Biddle's widow, Ann Biddle, left valuable real estate to charities, including St. Ann's Hospital.

Another near-sighted recipient of a challenge, Thomas C. Reynolds, fixed the distance at ten paces, in his duel with B. Gratz Brown, later Governor of Missouri and vice-presidential nominee, in 1857. Like most difficulties of the time, this one arose over the slavery question. Ferdinand Kennett and Isaac H. Sturgeon were among the assistants in this duel, which was fought on the Illinois side of the river, about 50 miles south of St. Louis. Brown was wounded.

John S. Marmaduke Victor.

John S. Marmaduke of St. Louis, Confederate Army officer and later Governor of Missouri, killed his superior officer, one Gen. Walker, in a duel near Little Rock, Ark., in 1863, after a dispute over disposition of troops in that state. The stipulations in this duel were that the parties should stand ten paces apart, back to back, and at the signal should turn and advance toward each other, firing. Marmaduke's second shot felled Walker.

Gen. D. M. Frost, later commander of Camp Jackson, and Edward B. Sayers, engineer who planned that camp, met on Bloody Island in 1860. Sayers fired first, missing Frost, who then fired in the air.

Other affairs, some of them with happy endings, described by Gill, were the challenge of John Scott to Charles Lucas, their quarrel being settled without a duel; the Geyer-Kennerly duel, in which Kennerly was slightly wounded, and which prefaced a warm friendship; the Ramsay-Martin duel between army officers, Capt. Ramsay dying from his wound; the Weddell-Mitchell duel, both killed; the Lelong-Tates duel, Lelong being slightly wounded; the Heisterhagen-Kibbe duel with swords, Kibbe being slashed in the face; and the quarrel of Frank P. Blair, later Senator, with Loring Pickering, editor, who challenged Blair, but insisted on naming the conditions—a running fight with bowie knives or a pistol battle at Fourth and Pine streets. As the challenged person had the right to name the conditions, Blair scorned the suggestion, and the feud died down.

What Killed the Practice.

A law against dueling, passed by the Missouri Legislature in 1822, was ineffective, Gill said, and a statute enacted in 1835 had little more effect. But the constitutional convention of 1863 wrote a section of the Constitution, which is still in that document, providing that no person, who should hereafter fight a duel, or act as second, or accept or carry a challenge, or agree to go out of the State to fight a duel, could hold any office in the State.

"Thus," said Gill, "ended ignobly the gallant practice of the duel. Always largely a bombastic gesture of vainglorious politicians, it could not survive this devastating constitutional provision. To an office-holding partisan, chancing the loss of one's life might be considered of little consequence, but losing one's job was an entirely different matter."



When you stop in Chicago—

stop at Hotel Shoreland. You will enjoy its beautiful location—high character—luxurious appointments.

Avoid the noise and clatter of downtown. Live where your rest and comfort are assured—yet only 10 minutes from the business, theatre and shopping center.

Rates ARE Attractive. Please write us

Hotel Shoreland
55th St. at the Lake—CHICAGO

One of today's Post-Dispatch Want Ads may fill that need.

$25,000 UPHOLSTERING FABRICS SACRIFICED
NOW 50% OFF
Limited Time Only
LIVING-ROOM SUITES
Upholstered, including covering as low as.. $29.95
Upholstering, Repairing, Refinishing Furniture
Have estimator call with samples—NO Obligations—Free Estimate within 100 miles.
CAbany 6500
EASY TERMS
MANNE BROS. Largest and Best—Trucks Everywhere 5615-23 DELMAR
ESTABLISHED 38 YEARS



CIRCUIT ATTORNEY MILLER SUBMITS ANNUAL REPORT

1626 Felony Charges Disposed of, 1345 Being Held After Preliminary Appearance.

The fifth annual report of Circuit Attorney Miller, covering 1933 activities of his office in the court of criminal correction, shows a total of 1626 felony charges disposed of, 1345 being held after preliminary appearance and 281 discharged. All persons held at preliminary hearings or who waive their rights to this hearing are forwarded on information to final disposition in the circuit court.

Of those held 698 were given preliminary hearings, while 647 waived. Of those discharged in the court of criminal correction 122 were freed by the court after evidence was heard, five were certified to juvenile court, 78 were dismissed when the charges were forwarded to the grand jury, 30 were dismissed on account insufficient evidence, 23 were freed when the state failed to find necessary witnesses, two defendants were returned to other states, two married prosecuting witnesses, 11 remained at large when sheriffs failed to serve warrants, five defendants were turned over to St. Louis County and five charges were abated by death of defendants.

There were 131 cases undisposed of on Dec. 31, of these 126 were on the dockets for hearing, while five defendants were at large on forfeited bonds.

Dies After Singing at Funeral.

By the Associated Press.

LITCHFIELD, Ill., Jan. 27. — A few hours after she had sung at the funeral of a friend, Mrs. Mollie Hughes, 66 years old, suffered a heart attack and died in bed at her home in Raymond. Her body was found this morning, several hours after her death.

RECEIVER IS SOUGHT FOR $600,000 ESTATE

Son and Two Daughters of Late Robert W. Walsh File Court Action.

A motion was filed in Circuit Judge Hamilton's court yesterday by the son and two daughters of Robert W. Walsh, architect, asking that the Mississippi Valley Trust Co. be appointed as receiver of the $600,000 estate of their father.

The estate is now in charge of Mrs. Grace Walsh, widow; Marion C. Early, an attorney, and the Lafayette-South Side Bank & Trust Co., named as executors and trustees under the will of Mr. Walsh, who died in 1928.

Joseph Renard, attorney for the petitioners, said the motion is supplemental to a suit recently filed in which his clients asked for the removal of Early and the Lafayette-South Side Bank. It was alleged they failed to sell certain securities in the estate for the purpose of reinvesting the proceeds. Renard said that as a result of this failure to make the change in investments the estate suffered a substantial loss.

In the motion it is set forth that the bank trustee has in its possession securities and money totaling $41,000, part of which should be distributed among the heirs. All of the parties interested in the distribution, it is alleged, have agreed on the method of dividing the fund, and plaintiffs have made demand for their respective shares, but the bank and Early have refused to distribute the fund pending determination of the issues contained in the original petition.

It is pointed out by petitioners that years may elapse before the matters in controversy are finally adjudicated.

Mrs. Walsh, the motion recites, is a resident of California and is not able or equipped to properly administer the trust. One reason for the refusal of the bank to distribute the fund in question, according to petitioners, is based on the alleged refusal of Mrs. Walsh to come to this city to assist her co-trustees in withdrawing securities from a safe deposit box and to execute checks. Accordingly unless all of the trustees are removed, the motion sets forth, the beneficiaries will suffer serious and irreparable loss and injury.

The motion states that the Mississippi Valley Trust Co. has agreed to act as receiver or trustee. The motion was set for hearing Feb. 8. It was filed in behalf of Robert P. Walsh, Mrs. Alfred A. Meyer and Mrs. David Curlander.

Recently the Lafayette-South Side was reorganized as the Manufacturers' Bank & Trust Co., but the Walsh estate is still carried in the name of the original corporation, which has not been dissolved. The trust company several weeks ago asked leave to resign as trustee in the Walsh estate and that a receiver be appointed to handle the estate, but later dismissed its petition.

Early said so far as he knew the investments of the trust had been carefully checked. He knew of no method, he said, of determining when prices of securities are at their best and should be sold.

YOUTH ACCIDENTALLY SHOOTS ANOTHER TRYING OUT HOLSTER

James Coleman, 19, Wounded When Revolver Is Discharged Inadvertently.

James Coleman, 19 years old, 2603A Howard street, was shot accidentally last night when a revolver held by Robert Galloway, 16, was discharged. Coleman was wounded in the abdomen and right index finger.

Coleman and Galloway, who lives in the flat beneath Coleman, told police Galloway had made a holster for Coleman's revolver, and took it to Coleman last night to see how the weapon fitted it. In some manner the weapon was discharged.

Delmar—no change in route, except an extension in University City, from Kingsland avenue to Hanley road. The eastern terminus is Third street and Washington avenue.

Lindell-[illegible] Skir[illegible]
No cha[illegible] in [illegible]
termi[illegible]s Third [illegible]
ton.

Page[illegible]
changed, east of [illegible]
enue. Eastern[illegible]
around th[illegible]
way.
Route[illegible]
ard and [illegible]
Hamilton boule[illegible]
St. Charles [illegible]
ter[illegible]
ros[illegible]
V[illegible]
rou[illegible]
lov[illegible]
a[illegible]
t[illegible]

coursed on what a fine man oldtime saloonkeeper [illegible]ally and every such utter[illegible] go[illegible] hand.

They [illegible]wed [illegible]al
t[illegible] [illegible]dpoi
[illegible] [illegible]erest
[illegible]
sal[illegible] keep[illegible] should ob[illegible]
[illegible] State[illegible] to Sun[illegible]

FOR ALLEGED CODE VIOLATION

N[illegible] Jers[illegible] Co[illegible]w Sale[illegible]
J[illegible] [illegible] Ar[illegible]
[illegible] SH[illegible]TO[illegible] he[illegible]
[illegible]eral [illegible]over [illegible]ame
the District of Columb[illegible]
[illegible]day against [illegible]ndard
[illegible] [illegible]

Vi[illegible] Bi[illegible]'s Goes
D[illegible]n in[illegible]rm[illegible]5 Miles
From [illegible]ia.

By the A[illegible] Pre[illegible]
COR[illegible]

WYNEKOOP TRIAL

[illegible] Says Handyman
[illegible]mons Had
[illegible]ating
[illegible] Desi[illegible]e.

Startling News
The GREATEST HARDWARE
ODDS & ENDS SALE
Ever Held
IN ST. LOUIS

AT OUR Downtown Store Only!
CENTRAL HARDWARE CO.
811 NORTH 6th ST.
Between Delmar & Franklin on Sixth.

Absolute Clearance of All Broken Lots, Odds and Ends, Shopworn or Soiled Merchandise

SENSATIONAL BARGAIN PRICES

KNIVES
Keen Kutter, Winchester slicing, butcher, cook's Knives and French patterns. 85c to $1.50 values... 49c
SMALLER KNIVES.. 24c
35c STEEL WIRE BRUSHES 9c
Slightly Soiled

$2 Keen Kutter Dressmakers' SHEARS 98c
Large 8, 9 and 10 Inch Sizes
90c "Oak Leaf" SHEARS. 49c
SAMPLE SCISSORS
Fine steel. Some soiled. All kinds. While they last..... 33c

$1.00 Oil Mops
Triangular Oil Mops, large, heavy quality. A close-out group at only 44c

75c Window Shades
3 for $1
About 300, 36-inch Shades, 6 feet long. Fine color selection.

Regular $3.60 Solid Copper Wash Boiler $2.48
Fine quality solid copper. Out they go at this bargain price.

Full-Size Chamois
Fine quality, large, soft and absorbent. Limited quantity 59c

LIGHT BULBS
Many kinds; white or colored, Plain or fancy. 5c

75c Bond Box
Steel Boxes with handle. Can be padlocked 33c

BATHROOM SCALES
Small, compact, accurate. Marvelous value at..... $1.79

Ping Pong Tables
$14.95 Value!
Regulation size, 5x9, painted and striped. Folds compactly. Slightly soiled. Limited. Only 14 in this lot $9.95

Just Think! Genuine Disston, "Keen Kutter" and Winchester SAWS
Values to $4 Odd Lots, Discontinued Patterns and Soiled Samples. While they last! $1.49

WOOD BITS—All sizes. Values to 50c..... 19c
HAMMERS—75c Winchester, solid steel, hickory handle..... 33c
PLIERS—All kinds and Sizes. 60c to 85c values... 29c
STEEL TAPE—Flexible, 78-inch, in metal case.... 19c
SMOOTH PLANES—9-inch. $1.85 value..... $1.29
PIPE WRENCHES
Wood or steel handles. 10-in. Size.. 59c 14-in. Size.. 79c
COLD CHISELS—All sizes. Values to 50c. 6c & 12c
WOOD CHISELS—Forged steel; all sizes. Values to 85c..... 29c
FILES, RASPS—All kinds and sizes. Values to 75c.... 9c & 19c
End Wrenches, Williams & Billings, S & Straight, val. to $1, 9c & 19c
Steel Hatchets, a splendid group at 59c
24-Inch Carpenter Squares, steel, values to $2.25..... 98c
Canvas Tool Rolls, special at only..... 9c
$1.50 Full-Size Steel Axes 88c
Spare Tire Cables 10c
Window Refrigerators, values to $1.50 ..... 88c
Door Hinges, odd lots, some solid bronze, pair..... 5c
Inside Mortise Lock Sets with glass knobs, $1.00 value..... 59c

Every Sample FISHING ROD
Reduced From Our Already Low Prices
1/2 OFF
Steel, split bamboo, fly and bait casting Rods. Last season's left-overs, while they last.

Roach Powder
A good Powder that gets results. Close-out lot at.. 3c

Pocket Knives
75c and $1.25 fine steel Knives in two groups... 24c & 48c

Waterless Cleaner
"Make-Clean," soapless, waterless Cleaner. Drastic close-out, 1¼-Lb. Can.. 5c

Straight Razors
Values to $3.50
$1.45
Best makes, samples, and Close-Out Numbers
$1 Combination razor hone and strop... 49c

Up to $4.50 Levels
Mahogany, brass ends, some brass bound. Keen Kutter; some Stanley. 99c & $1.49

Choice of Any Sample LIGHT FIXTURE
In Our Huge Stock
1/3 OFF
Every Piece Plainly Marked! Take ⅓ Off!
Every Fixture on our immense display boards . . . over 300 of them at one-third off! Practically every type of Fixture included.

Extra Special
Wall Lights
Samples, odds and ends. Worth to $2.50. 88c

65c Sash Cord
Heavy, high-grade, 100-foot hank, only..... 39c
25c Clothesline Reel With Cord..... 9c

25c Johnson's Wax 5c
2¼-ounce cans, while 300 cans last, at only.....

$9.95 Sink and Back
Porcelain enameled, size 18x24 in one-piece. Closing out a few samples at..... $5.95
Sample Built-in Bath Tubs. Many sizes and kinds. Values to $32..... $18.85
Pedestal Lavatories. Just 8 Floor Samples. Worth to $18.00..... $8.95

Water Mixer
Makes a combination faucet out of ordinary faucets. Special... 44c
35c Rubber Sink Mats..... 19c
60c Rubber Force Cups..... 39c
$1 Long Handle Furnace Scoop. 49c

$5 Adjustable Combination Faucet
New adjustable feature . . . fits all old type sinks as well as new . . . marble, slate, porcelain. Chrome-plated. Special... $3.95

Slightly Damaged Sinks
Regular $17.95 Quality! While a Limited Quantity Lasts!
Big, full-size 42-inch Sinks, heavily porcelain enameled, with deep, wide basin and deep apron all around. Slightly damaged in shipping and handling. $9.95 Fittings Not Included

Enameled Iron Tank Toilet Outfits
Will not crack or break like those of vitreous material. Complete with bowl, seat, all fittings. Regular $19.50 Outfits; slightly marred or chipped. $11.85
$2 Chrome Combination Bath Tub Faucets..... $1.59
$1.25 Chrome Lavatory Faucets..... 89c
$1.50 Chrome-Plated Sink Faucets..... 98c
35c Drain Pipe Solvent. Special.... 17c

HUNDREDS OF OTHER BARGAINS On Sale at Downtown Store Only 811 NORTH SIXTH ST. Come and Pick!

Central Hardware

[illegible] added that any surplus would be placed at the disposal of other creditors.

at Huntsville led a posse to take the trail of the men.

Roads Guarded Closely.

Officers from all over this section

[illegible]nd Washington, by way of Palm, Hebert and Thirteenth streets, North Twelfth boulevard, Delmar

city Excise Commissioner, to issue saloon licenses and revoke them for cause. "The Excise Commis-

cents a bald.

The dollar turned strong in foreign exchange dealings.

ROOSEVELT BIRTHDAY DINNER HERE TUESDAY

Several Hundred Reservations at Coronado; Benefit Dance at Arcadia.

Several hundred reservations have been received for the dinner at the Coronado Hotel Tuesday night which will commemorate the fifty-second anniversary of President Roosevelt's birth.

Tickets are being sold also for a dance to be held the same night at the Arcadia ballroom. The program at each gathering will be interrupted at 10:15 p. m. to enable those present to listen to the President's radio address.

Net proceeds of the two parties will be donated to the Warm Springs Foundation, which maintains the Georgia health resort for the development of which Roosevelt is largely responsible.

The dinner at the Coronado will cost $3 a plate, of which the management expects to donate at least $1.25 to the foundation. Ninety per cent of the money taken in at the dance, for which an admission of $1 is to be charged, will go to the foundation.

Samuel W. Fordyce, attorney, will serve as toastmaster at the dinner. Entertainment will be provided by local theaters.

The celebration is planned to be non-political, and anyone who desires may attend the dinner or dance. John J. Nangle is chairman of a committee arranging the dinner and James A. Waechter, president of the Board of Election Commissioners and Dewey S. Godfrey, chairman of the Democratic City Committee, are in charge of the dance. Headquarters for the committee are in room 206 at the City Hall.

TWO GANGSTERS TAKEN IN RAID ON EAST SIDE ARE ARRAIGNED

Bond for "Blackie" Arms and James Kenney Is Fixed at $10,000 Each.

"Blackie" Arms and James Kenney, Shelton gang associates, arrested Friday in a raid on a house at 704 North Forty-first street, East St. Louis, were arraigned before Justice of Peace Wangelin at Belleville, yesterday, and bond fixed at $10,000 each.

Preliminary hearings were set for Feb. 6. Arms is charged with possession of fictitious automobile license plates and carrying concealed weapons; Kenney with possession of the license plates and vagrancy. Minnie and Ruth Kirksey, sisters, arrested at the same address, are charged with vagrancy, with bond set at $1000 each.

Special Deputy Sheriff Joseph Schrader and other officers who raided the house found a machine gun drum loaded with 250 cartridges, a high-powered rifle, two automatic pistols and loaded clips for the pistols. An extra set of license plates was found in an automobile said to have been used by Arms and Kenney. Several alleged hangouts of the Shelton gang in St. Clair County have been raided recently by deputy sheriffs.

SALT WATER TRAINING CRUISE

Naval Reservists Expect to Visit Cuba.

If tentative plans develop, St. Louis Naval Reservists will make their next summer's training cruise on salt water, instead of Lake Michigan.

According to the proposal, the St. Louis group would travel by rail to New Orleans, there to board a navy vessel for a two weeks' cruise, including a stop at Havana, Cuba. There are a limited number of vacancies in the organization, which meets every Thursday evening at the armory at the foot of Ferry street.

BEN WEIDLE TO BE HONORED

Program for School Board Member at Odd Fellows' Temple.

A public program in honor of Ben Weidle, a leader in the Odd Fellows' Lodge and member of the Board of Education, will be given at 8 p. m. tomorrow at South Side Odd Fellows' Temple, Grace avenue and Potomac street, by Wildey Encampment of the lodge.

Weidle is treasurer of this encampment, grand secretary of the Missouri Lodge, secretary of the Odd Fellows' Home at Liberty, Mo., and holds other offices in the order. He also is active in other fraternal organizations.

LECTURES BY TECHNOCRATS

Nine-Weeks' Course in Social and Economic Control Opens.

A nine-weeks' course in the technique of social and economic control proposed by Technocracy, Inc., will begin this afternoon at headquarters of the St. Louis section, 3819 Olive street.

Today's class, beginning at 2:30 o'clock, will be under the direction of Peter P. Noto, former instructor at Columbia University. Classes will be held on successive Sundays.

SENATE WANTS TO SEE CODES

Asks for Copies of All NRA Pacts Involving Price-Fixing.

By the Associated Press.

WASHINGTON, Jan. 27.—The NRA was asked to supply the Senate with copies of all codes of fair competition in which price-fixing figures, in a resolution introduced today by Senator Costigan (Dem.) Colo.

The resolution also requested the "industrial, consumer and labor analyses with respect to such codes."

FAMOUS-BARR CO.'S Extraordinary Month-End Reduction Sale.....

Junior-Miss Frocks
Originally $7.98 to $12.75
$4.85
¶ 135 pieces. Many attractive styles from which to select! Suitable for wear now and later.
Campus Shop—Fifth Floor

Women's Attractive Dresses
Originally $16.75 to $25
$8.00
¶ A very attractive assortment of styles for women! Various colors. Just 110 garments in the lot.
Fourth Floor

Women's Lapin* Coats
Originally $39.75 to $49.75
$34
¶ Just 25 of these good-looking lapin* swagger coats! Take advantage of this unusual saving.
*Dyed Coney.
Fourth Floor

374 Women's Blouses
Originally $1.98 and $2.29 Kinds
$1.00
Crepe de chine or ... blouses in various attractive styles! ... from counter display.
Main Floor

Women's Lined Gloves
Originally $1.98 to $3.5...
$1.00
¶ 317 pairs of wo... en's capeskin glov... nicely lined! Tan ... brown; good ra... of sizes.
Main Fl...

Men's Lisle Socks
3081 Pairs! 25c Value, Pair
10c
¶ Well-known Monarch brand Lisle Socks at a very low price! All black; sizes 10 and 10½ only.
Main Floor

Men's Leather Jackets
54 Pieces! Soiled $10 Kind
$5.00
¶ Windbreakers of suede and calfskin, with talon fasteners! Broken lots; Cossack style.
Second Floor

Odd Lots Picture Puzzles
350 75c Wood Jig Saw Puzzles, 100-piece .. **25c**
350 59c Marvel Puzzles **3** for **$1**
200 25c Interlocking Puzzles, **15c**
850 Children's Comic Puzzles, at....**2** for **15c**
Main Floor Balcony

Clearance of "Hurt" Books
Offered at Savings of
½
¶ Some are hardly damaged. Fiction and children's Books ... including many interesting titles.
Main Floor Balcony

Main Floor—Men's Furnishings, Toiletries, Etc.

152 Prs.—Men's 65c & $1 Holeproof Autogart Sox, 50c
220 Prs.—Men's 75c, $1 Socks, some full fashioned, 25c
493 Prs.—Men's 39c Silk Sox, small sizes .... 4 for $1
234 Prs.—Men's $1 and $1.50 Suspenders . . . 55c
96—Men's $1.50 Hickok Pigskin Belts $1
126—Men's $5 and $6 "Idol" Flannel Shirts . . $2.95
1714—Men's $1.50 to $2.50 Silk Four-in-Hands . 95c
47—Men's Silk Mufflers, originally $5 . . . $1.95
164—Men's $1.35 Outing Flannel* Pajamas, large, 95c
454—Men's $1 and $1.95 Muffler Squares . . . 50c
183—Men's $1 and $1.50 Silk Four-in-Hand Ties, 49c
27—Men's Silk Pajamas, originally $15 . . . $5.95
320—Men's $1.00 Hickok Garters, pair 50c
61—Men's Silk-Lined Four-in-Hands, orig. $2.50, $1
92—Men's $3 Flannel Shirts, odd lot $1
226—Men's $1 Fabric Gloves 35c
151—Men's $1.95 Gloves, pigskin and others . . $1
100—Women's Slightly Soiled $2.98 Handbags . $1
72—Women's Soiled Handbags, orginally $4.98, $1.89
350—Men's Soft Hats, mostly 7 and 7⅛ $1.95
150—$1.39 Wood Waste Baskets 89c
300—25c Shinola Polishing Outfits, 2-piece 15c
250—15c Gum Rubber Household Aprons . . . 10c
380—$1.00 Hassocks, to be used for extra stools . . 79c
60—$1 Hand-Decorated Breakfast Trays . . . 79c
60—Slightly Imperfect $1 Storage Closets . . . 55c
150—$1 Open-Top Utility Footstools 79c
350—50c Set of Six Cotton Velveteen Hangers, set, 29c
*Cotton.

837 Prs.—Women's Irreg. $1.65 Crepe Hosiery, 74c
1172 Prs.—75c to $1 Chiffon Hose, mostly small . . 44c
612 Prs.—Children's 75c All-Wool Skating Socks, 35c
1148 Prs.—Women's $1 to $1.25 Fabric Gloves . . 69c
516 Prs.—Women's Soiled 88c to $1.45 Gloves . . . 39c
763 Pcs.—Women's Soiled $1 to $1.50 Neckwear, 29c
843—Women's 58c to $1 Silk Scarfs 39c
330—Women's $2.50 Gloria Silk* Umbrellas . . $1.79
114—Women's $6.95 Silk Umbrellas $3.98
142—Women's $3.98 Silk, Silk-Mixed Umbrellas, $1.99
4488—Men's, Women's 15c Linen Hankies, each, 10c
4720—Men's 10c Plain White Cotton Handkerchiefs, 5c
2520—Women's 25c & 35c Linen Handkerchiefs . . 15c
1000—Women's 35c Linen Lace-Edged Hankies . . . 19c
472—T. M. C. 44c Cleansing Tissues, towel size . . . 23c
91—$1.25 Bars Nassour Castile Soap 75c
185 Doz.—42c Lavender & Olive Palm Soap, doz., 25c
581—27c St. Denis Bath Salts, 1-lb. bags . 3 for 59c
81—$1.00 Powder Pouches, with two initials . . . 69c
315—23c Make-Up Mirrors 15c
144—25c Packages of 5 Powder Puffs, pkg . . . 15c
216—$1 Size Louis Phillipe Face Powder 39c
132—$1 April Showers Face Powder, Toilet Water, 57c
71—$1.95 Colgate Comp., Perfume, Lipstick Sets, 79c
64—$1 Size Moiret French Toilet Water, 8 ozs... 49c
116—50c Mickey Mouse Bath Salts 29c
42—$1 China Perfume Burner, electric 59c
139 Prs.—Men's 65c to $1 Autogart Socks 25c
*Silk and Cotton.

3d Floor—Linens and Domestics

154—$2.69 Plaid Blankets, size 70x80 (heavy) . . $1.88
66—$2.98 Pillows, duck feathers, 20x26, each . . $2.49
44—$3.49 Fringed Basque Sets, cloth, 6 napkins, $2.65
90 Yds.—$1.25 Checked Linen Damask, 60 in., yd. 98c
79—$1.98 Large Colored Terry Bath Mats . . $1.24
95—39c Three-Piece Towel Sets 29c
28—$5.69 Linen Damask Sets, 58x78 Cloth . $3.69
349—35c Linen-Type Glass Towels, 22x32 inches, 25c
563 Yds.—25c Linen Checked Glass Toweling, yd. 20c
169—$2.49 Heavy Chenille Bath Rugs, 24x48 in., $1.44
349—35c Bird's-Eye Linen Guest Towels 25c
22—$8.45 Italian Emb. Cloths, 72x90 in., each, $6.45
18—$6.98 Lace-Effect Cloths, 72x108 inches . . . $3.49
197—69c Mosaic Emb. Dinner Napkins, 21x21-in., 55c
141—79c 3-Pc. Vanity or Buffet Sets 58c
62—39c Filet and Cutwork Embroidered Doilies, 25c
200 Pcs.—Soiled 39c to $5 Sheets and Cases . . Less ¼
375—98c Bleached Bed Sheets, 81x99 inches 79c
200—$2.49 Colonial Bedspreads, large size . . . $1.69
75—$4.98 Reversible Cotton Spreads, large . . . $3.75
21 Prs.—Children's Odd $12.50 Riding Boots . . $5.95

Main Floor Balcony

45 Sets—Backgammon Sets, drastically reduced, 50c
750—25c Eagle Automatic Pencils . 10c or 3 for 25c
1000 Pkgs.—10c to 35c Odd Envelopes, pkg... 5c & 10c
150—Leather and Bridge Novelties, savings.....½

Fourth Floor—Ready-to-Wear

58—Women's $16.75 to $29.75 Frocks, knit suits . $7
98—Wom.'s, Misses' $7.98 Glazed Leather Coats $2.90
100—Women's & Misses' $8.98 to $12.75 Frocks . . $5
76—Women's & Misses' $25-$29.75 Sport Coats, $15

Fifth Floor—Underwear

400—Women's Soiled $3.99 to $9.98 Underwear, $1.99
155—Women's Soiled $1 to $1.98 Cotton Undies . . 69c
164—Soiled $1.59 to $2.98 Infants' Wear . . . 88c
10—Tots' $16.98 White Bunny Coats, 2 to 4 . . . $9.88
12—Tots' $10.98 3-Pc. Leather Suits, sizes 2 to 5, $5.88
48—Women's $2.75 to $5.50 Union Suits . . . $1.69
150—Women's $1-$1.35 Surety Ath. Union Suits, 69c
149—Women's $3.50 and $5 Corsettes & Girdles, $2.69
178—Women's $2.50-$4 Corsettes & Step-Ins . . $1.69
141—Women's $2.98 to $4.50 Twin Sweater Sets, $1.89
183—Women's $2.98 to $3.98 Knit Dresses . . $1.69
125—Women's $2.98 Crepe and Taffeta Blouses, $1.89
60—Women's $1.98-$4.50 Velveteen* Blouses, Less ⅓
100—$1.59 & $1.98 Nurses' and Maids' Uniforms . 97c
25—Women's $5.98 Wool Dresses $2.69
41—Girls' $4.98 Wool Dresses $2.75
36—Girls' $2.65 Wool Dresses $1
32—Girls' Originally $1.98 Sweaters 75c
25—Girls' Originally $3.98 Coat Sweaters $2.75
283—Girls' Originally $1.98 Wash Dresses, each, 98c
15—Girls' $24.75 to $29.75 Winter Coats $15
72—$16.75 to $22.75 Junior Miss Dresses . . $8.85
150—79c Knitted Shoulderettes 59c
225—75c to $1 Soiled Brassieres 29c
200—Women's $1.69 & $1.98 Dark Print Frocks, $1.29
*Cotton.

Tenth Floor—Wall Paper

650 Rolls—15c to 18c Wall Paper, roll 7c
875 Rolls—29c to 35c Embossed Paper, roll . . 16c
71 Bundle Lots—6 to 10 roll bundles, bundle . . 29c
350 Rolls—30-Inch Sunfast Craftex Paper, roll . 12½c
150 Rolls—Brocade and Tapestry Papers, roll . . 10c

25 Radio Sets
Originally $49.95 to $75
$39.95
¶ Included are RCA, Majestic and other well-known makes! Five to eight tube sets! Very special!
Eighth Floor

72-Piece Dinner Sets
Imperfect $89 Sets
$45
¶ Gold encrusted service for 8 people! Of imported china. Only 4 . . . with very slight imperfections!
Seventh Floor

American Oriental Rugs
Imperfect $120 Kind! Just 22
$79 *Size 9x12*
¶ Also other make Rugs in this group! The slight imperfections will not mar the wearing quality!
Ninth Floor

Charge Purchases
Remainder of Month Payable in March

NRA MEMBER U.S. WE DO OUR PART

Beginning Monday . . . anuary Offer

A Saving Event of Especial S...ance This Month... Becaus...
Reductions! Th... Smaller the ... the Bigger the Savings! Pla...

SALE OF SMART FABRICS

4892 Yards of SILKS
84c *Yd.*
Printed crepes! Canton crepes! Jacquard shantungs! "1250" Flat Crepe!
49c Suiting . . . . . Yard 25c
The anti-crease kind! Just 600 yards in fast-color tweed designs.

900 Yards of WOOLENS
$1.19 *Yd.*
Blacks, brown and colors in this exceptional group. Choose and save!
Quilt Patches . . . Doz. 85c
7000 Patches in more than 20 designs . . . 4 to 5 colors in each.

Printed 80-Square Percale (1 yd. minimum cut) Yd. 15c
Limit of 15 Yards to a Customer!
Third Floor

...ere's a Value Climax!
...ALE OF MEN'S SHIRTS
...741 . . . . Each One a Well Known Make!
...35, $1.65, ...95, $2.50 ...ds. . . . . 99c EACH

CHOICE INCLUDES
...erican Ace Phillip Jones
Laboratory Tested
...Clearwater Mount Royal
Fruit of the Loom
Town and Country

...ken lines from our regular stock... ...soiled and mussed. Some in white ...arge number of plain blue, tan, gray ...en broadcloth. Also fancies.

Collar-Attached, Neckband, One Collar to Match and 2 Collars to Match Styles! Sizes 13½ to 18, But Not All Sizes in Every Style!
Main Floor

...en, Here Are Winners!
SALE OF ...EN'S SUITS
Extreme Value at
$18.50
...xtra Trousers $4

...en's ...nd young men's worsted and ...t Suit Regular, tall, short and stout ...s.

Me's Topcoats ...50 ...ue.... $14.95 ...es ...d revers- ...coats. Harris ef- ...s.

Men's Overcoats *Unusual Value at...* $19.50 Dress and belted Coats of excellent quality.

...en's Burberry Topcoats
...amel's ...airs, Fleeces, Coverts, Tweeds!
...st 15 ...oats in this ...oup, including a few ...ter Overcoats! A ...did chance to save! *$50 to $75 Values* $38.50

...tzymen's $ ... and $30 Black Suits $21
Second Floor

FAM...
OWNED AND OPERATED BY

...n's ...tive ...es — ...fly ... $25 — ...0 — ...tractive ... styles ... Various ...10 gar... lot. — ...th Floor

Women's Lapin* Coats
Originally $39.75 to $49.75
$34
¶ Just 25 of these good-looking lapin* swagger coats! Take advantage of this unusual saving.
*Dyed Coney.
Fourth Floor

374 Women's Blouses
...iled $1.98 and $2.29 Kinds
$1.00
Crepe de chine or ... blouses in vari... attractive styles! ...d from counter ...play.
Main Floor

Women's Lined Gloves
Originally $1.98 to $3.50
$1.00
¶ 317 pairs of women's capeskin gloves, nicely lined! Tan or brown; good range of sizes.
Main Floor

Women's Cotton Frocks
Originally $1.19 and $1.59
79c
¶ Dark prints and tweed patterns! Pleated and flared skirts; short and cap sleeves. Sizes 32-46.
Fifth Floor

Women's Winter Hats
Originally $3.50 to $5
$1.00
¶ 85 attractive Hats including style-right recent models. Black, brown and popular colors.
Fifth Floor

187 Corsettes & Girdles
Originally $5 to $7.50
$3.45
¶ Odd lots of Nemo-flex, Bonita, Nature Rival and Bien Jolie Corsettes and Girdles. Broken sizes.
Corsets—Fifth Floor

22 Tots' Coat Sets
Soiled $5.98 and $6.98 Outfits
$3.88
¶ Coat, hat and leggings. Also snow suits and legging sets. Broken sizes 1 to 4.
Fifth Floor

2500 Pieces Costume Jewelry
Many Are One of a Kind!
29c
¶ Taken from our regular stocks! Clips, earrings, pins, bracelets, finger rings and others!
Main Floor

1000 Lykolene Combinations
3 Pieces! 35c Value
21c
¶ Includes Lykolene tooth paste, tooth brush handle and brush refill! Choose several and save!
Main Floor

...onday . . . ...nuary Offerings of Odd and Small Lots at Emphatic Savings

...ving Event of Especial S...ance This Month . . . Because of Merchandise Disclosed by Inventory and Offered at Exceptional ...actions! Th... Smaller the ...the Bigger the Savings! Plan to Fill Your Own and Family Needs From These Desirable Offerings!

...FABRICS
...900 Yards of ...WOOLENS
$1.19 *Yd.*
...s, brown and colors in ...exceptional group. Choose ...ave!
...Patches . . . Doz. 85c ...Patches in more than 20 ...ns . . . 4 to 5 colors in ...minimum cut) Yd. 15c ...stomer!
Third Floor

25 Radio Sets
Originally $49.95 to $75
$39.95
¶ Included are RCA, Majestic and other well-known makes! Five to eight tube sets! Very special!
Eighth Floor

72-Piece Dinner Sets
Imperfect $89 Sets
$45
¶ Gold encrusted service for 8 people! Of imported china. Only 4 . . . with very slight imperfections!
Seventh Floor

American Oriental Rugs
Imperfect $120 Kind! Just 22
$79 *Size 9x12*
¶ Also other make Rugs in this group! The slight imperfections will not mar the wearing quality!
Ninth Floor

Charge Purchases
Remainder of Month Payable in March

...ere's a Value Climax!
...ALE OF MEN'S
...SHIRTS
...741 . . . . **Each One a Well Known Make!**
...s, $1.65, ...s, $2.50 ..... **99c** EACH
CHOICE INCLUDES
...erican Ace — Phillip Jones
Laboratory Tested
...earwater — Mount Royal
Fruit of the Loom
Town and Country
...en lines from our regular stock . . . ...oiled and mussed. Some in white ...rge number of plain blue, tan, gray ...e broadcloth. Also fancies.
Collar-Attached, Neckband, One Collar to Match and 2 Collars to Match Styles! Sizes 13½ to 18, But Not All Sizes in Every Style!
Main Floor

...en\ Here Are Winners!
SALE OF ...EN'S SUITS
Extreme Value at
$18.50
...xtra Trousers **$4**
...n's ...d young men's worsted and ...Suits. Regular, tall, short and stout ...es
...Ma's Topcoats ... $14.95 ... Men's Overcoats *Unusual Value at . . .* $19.50
...ed reversi-...coats. Harris ef-... Dress and belted Coats of excellent quality.
...Men's Burberry Topcoats
...amel's Hairs, Fleeces, Coverts, Tweeds!
...t 15 ...oats in this group, including a few ...ther Overcoats! A ...did chance to save! *$50 to $75 Values* $38.50
...omen's $5 and $30 Black Suits $21
Second Floor

Seventh Floor—Housewares

150—$1.25 Game Carving Shears 70c
80—95c Metal Smoking Stands 39c
100—75c Metal Shoe Racks 49c
200—55c Wear-Ever Aluminum Frying Pans, 5-in., 25c
200—$2.25 Wear-Ever Frying Pans, 11-inch . . $1.49
150—$1.00 Kleen-rite Window Washer & Cleaner, 69c
23—$3.45 Good Humor Quilting Frames . . . $2.49
200—89c Garbage Cans, 10-gallon size 69c
100—49c F & B Waterless Cleanser, 10-lb. can . . . 35c
150—15c Mop Sticks, wood handle, metal clamp . . 8c
20—$12.95 Dormeyer Electric Mixers $8.49
1000—69c Electric Iron Cords; 7-foot 39c
100—$1.49 Electric Roaster-Toaster Table Stoves, $1
150—69c Electric Tie Pressers 39c
9—$119.50 Easy Agitator Washers $99.50
10—Automatic Washers $39.95
10—$79.50 Pioneer Washers $39.50
30—$2.50 to $15 Bird Cages and Stands . . . Less ¼
25—$1.50 to $21 Floor Sample Aquariums . . Less ¼
75—65c to $2.50 Dog Harnesses . . . . . Less ¼

2d Floor—Men's, Boys' Wear

52—Men's $10 Imported Sweater Sets $4.95
64—Men's $1.95 Sweater and Vest Sets $1
20—$10 White Worsted Shaker-Knit Coats . . $4.95
77—Men's $2 to $3 Richmond Knit Union Suits . 77c
136—Men's $2.50 & $4.50 Wool Drawers, each . . $1
414—Men's 50c & 75c Rayon Shirts 25c
90—Men's $2.95 Wool Vests $1.39
28—Men's $7.95 Tan Trench Coats $4.98
122—Boys' $8.95 Four-Piece Knicker Suits, 6-16, $6.99
6—Boys' $15.98 Prep O'Coats, 14, 20 and 21 . . $8
75 Prs.—Men's $4.50 and $5 Oxfords $2.95
10—Boys' $4.98 Spring Coats, sizes 5 to 10 . . $2
325—Boys' Soiled 85c to $1.50 Shirts 59c
150—Boys' 89c Sleepers, with feet, sizes 4, 6, 8 . . 54c
275—Boys' $1.39 Pajamas; Coat or Slipover Style, 88c
210 Pairs—Boys' $1.98 Plus-4 Wool Knickers . . $1.44
44—Boys' $10.95 Horsehide, Sheep-Lined Coats, $5.99

Sixth Floor—Curtains, Etc.

38 Prs.—$5 and $6.98 Damask Draperies, pair, $3.98
130 Prs.—$1.39 to $5.98 Curtains and Panels, Less ½
300 Yds.—25c to 50c Curtain Remnants, yard . . . 17c
380 Yds.—39c to 69c Cretonne & Chintz Remn'ts, yd. 19c
166—$1.39 Imported Irish Point Panels, each . . . 79c
129 Prs.—$1.19 Floral Printed Curtains, pair . . . 79c
215—$1 and $1.69 Imported Table Covers, each . . 69c
88—$3.98 and $5 Metal Drapery Rod Sets . . $1.95
25—Soiled $2.98 Flapper Dolls and White Dogs, $1.98
19—Soiled $1.98 Flapper Dolls $1
46—$1 Lamp Shades and Lamps, odds and ends, 59c
6—Sample $100 Console Electric Machines . . $69.50
2—Sample $115 White Rotary Elec. Machines, $69.50
110—$1.50 and $2.50 Leather Portfolios, etc. . . . $1.09
39—$2.50 Folding Table Stands $1.94
42—$5 to $7.50 Gift Articles $2.95
29—$15 to $17.50 Vases, Lamps, Jars, etc. . . . $9.95

20—$2.50 Glass Luncheon Sets, 20 pieces $1.49
45—Coin Gold Encrusted China Pieces . . . . . Less ¼
124—$1.25 to $1.75 Pottery Vases, various sizes, 95c
220—55c-$1.25 Odds & Ends Glass Salad Plates, ea. 39c
150—$1.50 to $1.75 Glass Table Pieces 79c
200—39c Green Glass Jugs, 80-ounce size . . . 19c
70—$1.98 3-Piece Heisey Console Sets, crystal or blue $1.59
75—$1.50 Wood Beer Steins, quart size 89c
10—$39 Imported China Dinner Sets for 8 . . $25
30—$27.75 to $53.50 Circulating Heaters . . . . Less ¼
6—$155 Chambers Gas Ranges $95
4—$109.50 Insulated Table Top Ranges . . $89.50
12—$10.95 Gas Heaters $6.98
15—$19.50 Sellers Utility Cabinets $11.50
12—$8.50 Kitchen Tables $6.50
16—$10.25 Kitchen Tables, with casters . . . $7.85
60—$1.35 and $1.50 Radiator Covers 89c
80—69c Window Refrigerators 35c
50—$2.65 Window Refrigerators $1.69

9th Floor — Rugs, Luggage, Etc.

134—$2.98 to $3.98 Hatboxes and Travel Cases . . $1.98
10—$8.75 to $18.75 Revelation Cases . . Less ⅓
8—$39.50 Heavy Axminster Rugs, size 11.3x12, $25
3—$197.50 Amer. Orientals, Wiltons, 9x15, $127.50
9—$125 Hartford Saxony Rugs, size 9x12 . $89.00
6—$87.50 Seamless Axminsters, size 9x18 . . $55
3—$189 Handwoven Chinese Rugs, size 9x12 . $149
8—$43.50 American Orientals, size 8.3x10.6 . . . $33
15—$24.50 Imported Druggetts, size 9x12 . . . . $15
290 Yds.—$2-$2.45 Inlaid Linoleum, sq. yd. $1.40
130 Yds.—$1.50 Remnants Linoleum, sq. yd. 75c

Eighth Floor—Radios, Toys, Etc.

36 Boxes—$2.95 Inlaid Poker Chips $1.25
21—$4.95 Ta-Bowl Table Bowling Games . . $2.98
15 Sets—$3.50 to $6.50 Domino Sets . . $2 to $3.50
39—$1.50-$6 Backgammon Sets and Boards, Less ½
6—$2.95 Roll-a-Trump Game Sets . . . . Less ½
1—$29.50 Steel Table, for Table Tennis . . $19.50
1—$37.50 Steel Table, for Table Tennis . . $27.50
19 Pairs—$2.45 Bowling Shoes . . . . . Less ½
261—25c to $5 Photo Frames . . . . . Less ½
70—$4.98 Buddy L Steel Toys $2.49
50—$2.75 Enamel Doll Highchairs $1.37
100—$1 to $4.98 Masquerade Costumes . . . Less ½
40—$1.98 Canvas Doll Buggies 98c
75—$1 to $16.98 Cowboy Corral Equipment, Less ½
9—$25 Mickey Mouse Radios, 4 tubes $16.95
6—$49.50 Majestic Auto Radios, 6 tubes . . $23.95
3—$39.95 Console Sets, standard make . . $24.95
5—$139 Atwater Kents, 12-tube highboy . $89.50
2—$145 Sparton Trioleans, 13 tubes $100
2—$310 Stromberg-Carlsons, 10-tube supers. $165
1—Sparton Combination 10, orig. $450 . . $159.50
1—Sparton Combination, orig. $235 . . . . . $99.50

75 Ring Mountings
$6.00 to $150 Values, Less
½
¶ Of platinum and white gold! Plain and diamond-set styles. Small charge for setting stones!
Main Floor Balcony

260 Pairs Ruffled Curtains
$1.39 to $1.98 Values! Pair
$1.00
¶ Of soft, sheer grenadine with colored woven figures! Broken lots and color assortments.
Sixth Floor

6 Easy Washing Machines
$165 Demonstrators Offered at
$99.50
¶ Only a limited quantity of these Easy Washers! Vacuum cup, dryer type! Splendid condition.
Seventh Floor

150 Domestic Remnants
10c to $1.50 Values, Less
½
¶ Remnants from our own stock! Muslin, sheeting and pillow tubing are included in this group!
Third Floor

Velvet* Lounge Apparel
Originally $16.75 to $29.75, Now
$8.37 to $14.87
¶ 35 pieces! Tea Gowns and luxurious Pajamas, in distinctive fashions.
*Transparent velvet. (Rayon pile, silk back.)
Fifth Floor

"Miss Swank" Gowns
Originally $3.98
$1.97
¶ Attractive silk Nighties for women! Strictly tailored, or lace edged. Sizes 14 to 17. Just 78!
Fifth Floor

Women's Chullah Frocks
Originally $7.98
$5.97
¶ 100 of these washable Crepe Dresses, in attractive prints and smart plain colors.
Fifth Floor

Fancy Linen Pieces
Soiled 15c to $19.95 Kinds
Less **⅓**
¶ 355 pieces. Doilies, center pieces, scarfs and covers! Many kinds and sizes included.
Third Floor

55 Patchwork Quilts
Fruit of the Loom! $3.98 Value
$2.98
¶ Of printed cotton sateen in a quaint, colorful pattern! Colorfast shades; full bed size.
Third Floor

750 Bath Towels
22x44-Inch! 29c Value
22c
¶ Heavy, double-thread terry bath Towels in white with green borders! Lay in a supply!
Third Floor

STORE HOURS: 9 A. M. TO 5 P. M. DAILY

FAMOUS-BARR CO.
OWNED AND OPERATED BY THE MAY CO.
WE GIVE AND REDEEM EAGLE STAMPS

CWA PAYROLL IN CITY AND COUNTY $559,000

Total of $3,490,000 Given Out in Wages Since Program Was Launched Dec. 1.

A CWA payroll of $559,427 in St. Louis and the county last week brought to $3,490,310 the total that has been paid in wages since the program began about Dec. 1.

In the city 24,900 CWA employes were paid $439,027, and in the county 8400 workers got $120,400. The county payroll was about $14,000 more than the previous week, because 1800 highway workers were paid last Tuesday for work done the previous week. The combined city and county payroll, however, was about 6 per cent less than the week before, because of the reduction in working hours.

This reduction, from 30 to 24 hours a week, was ordered by Federal Relief Administrator Hopkins to conserve CWA funds until an additional appropriation is made by Congress. Its full effects will appear in this week's payroll, which is expected to be about 20 per cent less than that of a week ago.

SPECIAL ATTORNEY-GENERAL HAS NOTABLE WAR RECORD

Col. Carl L. Ristine Led Advance in Argonne; Now Handling Mail Contract Proceedings.

Col. Carl L. Ristine of Lexington, Mo., appointed recently as Special United States Attorney-General to conduct any legal proceedings which may develop from the Senate investigation of air and ocean mail contracts, demonstrated his qualities as a fighter when, at the age of 32, he led the 139th Infantry, Thirty-fifth Division, against the Germans in the Argonne offensive.

In the general shuffling of officers in the Thirty-fifth Division before the Missouri troops entered the Argonne, the Colonel assigned to the 139th arrived too late for the attack. Ristine, the Lieutenant-Colonel of the regiment, took command. Despite the untimely fog, which caused considerable confusion at the outset, Ristine kept his outfit clear and, by a deft encircling maneuver, "pinched out" the German defenses at Varennes.

The outfit went forward, and, when Lieutenant-Colonel Ristine became worried over the morale of his men, he took charge of the skirmish line and led the way. After cleaning up Vauquois Hill and the Bois de Rossignol, the 139th, led by Ristine, made the farthest advance accomplished by Thirty-fifth Division troops in the Argonne. For his leadership and daring, Ristine was promoted to Colonel.

WINS MAHAN ESSAY PRIZE

Kentucky Girl Gets $50 Award at Missouri U.

By the Associated Press.

COLUMBIA, Mo., Jan. 27.—Mary Frances Owsley, Hopkinsville, Ky., a junior in the School of Journalism, today was declared winner of the $50 first prize in the annual Mahan essay contest at the University of Missouri. A second prize of $15 went to Allean Lemmon, Columbia, a junior in the College of Arts and Science.

Honorable mention was awarded essays by Mary Virginia Strickland, Kansas City; John Shelley, Boone, Ia., and George Ke Yi Kao, Tsingtao, China. The contest, a major literary event on the Missouri campus, drew a record number of entries.

ADDRESS BY H. W. LAIDLER

He Will Speak at Soldan High School Tomorrow Night.

Dr. Harry W. Laidler, executive secretary of the League for Industrial Democracy, will speak before the local league tomorrow night at 8 o'clock at Soldan High School Auditorium on "The New Deal."

Dr. Laidler is chairman of the economics committee of the National Advisory Council on Radio in Education and has charge of the nationally broadcast program, "Economics of the New Deal." He is the author of books on industrial subjects.



Drunkenness Is a Disease!
This FREE Booklet Explains Facts That Every Person Should Know

HERE is a treatise written on the disease of inebriety and its cure, written especially for the Keeley Institute. It is based on fifty years' experience, embracing the treatment of more than 400,000 patients, including men and women from all walks of life.

It tells you "why" the medical profession recognizes drunkenness as a disease; what famous medical authorities say about the disease of drunkenness, and "how" drunkenness can be cured. This booklet is free, and mailed in a plain envelope. Write at once for your copy. NOW!

Address W. N. Nelson, Secretary

The KEELEY INSTITUTE
DWIGHT ILLINOIS

POPE WARNS AGAINST COMMUNISM, PROTESTANTISM

Also Includes Materialism, Paganism and Atheism in Things to Avoid.

By the Associated Press.

VATICAN CITY, Jan. 27.—Pope Pius delivered a warning today against Materialism, Paganism, Atheism, Communism and Protestantism to an audience of 300 Holy Year pilgrims from South America.

"There are many perils," said the pontiff, "in the spirit of Communism, Materialism, and Atheism which attempt to penetrate the soul of the family and lead it to destruction."

He said Protestant proselytism was particularly dangerous because "while it does not succeed in destroying faith, it generates an indifference which produces so much bad in the spirit and annuls the precious treasure of Christian life."



Have you tried Photo-Reflex yet? Thousands are trying it all over the country and finding, for the first time, how much more satisfactory it is than ordinary photography. You see your picture before it's taken—so you can choose the very pose and expression you want. It's thrilling. Just TRY IT!

1/2 PRICE SALE

Last 6 Days!

3 8x10 Photo Reflex Portraits of you $5

IN OUR SILK FINISH

Regularly 3 for $10

Studio 3rd Floor

Famous-Barr Co.

Operated by the May Dept. Stores Co.

We Give and Redeem Eagle Stamps

$1,000,000 GOAL FOR TOMORROW IN RELIEF DRIVE

Solicitors to Hold Fourth Report Meeting in Campaign — Committee of 100 Functioning.

The fourth report meeting of United Relief Campaign solicitors will be held at Hotel Statler tomorrow, opening the second week of the drive to raise $3,700,000 for 91 agencies of the Community Fund, Catholic Charities and the Jewish Federation.

No reports have been submitted since Friday, when the total of contributions was announced as $872,689, or 24 per cent of the goal. Campaign leaders were confident that week-end solicitations would push the total well beyond the $1,000,000 mark.

Arnold G. Stifel, campaign chairman, said the results last week of efforts by the Committee of 100 in the larger subscriptions division had been most encouraging. This committee of business and professional men, headed by Ethan A. H. Shepley, was organized to review the contributions made through the larger subscriptions division with the purpose of aiding donors in determining whether their gifts bore a proper relation to the gifts of others, and the total sought. He mentioned that since the committee began to function there have been several requests for the return of subscription cards for reconsideration of gifts before they were submitted to the committee.

Informal reports of unusual gifts continued to reach campaign headquarters. One concerned a widow on the relief rolls who gave a dollar out of a small fund of insurance money she received recently. Another solicitor reported he had obtained $1.50 from a widow who supports three children by taking in washing and who told him she had been saving 10 cents a week to make the gift. One contributor doubled his $25 gift of last year, explaining that relatives whom he had been helping were now self-supporting.

William T. Nardin, chairman of the board of the Chamber of Commerce, will speak in behalf of the campaign during the Community Forum period on radio station KSD at 5:30 o'clock this afternoon. Isaac A. Hedges will speak over KMOX at noon and at 9 p. m. there will be a talk in the interests of the campaign by Louis E. Miller on KSD.

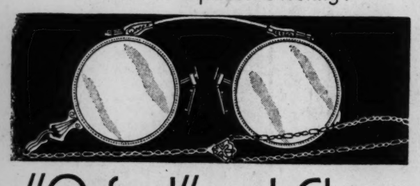
Prison Guard Dies of Wound.

By the Associated Press.

HUNTSVILLE, Tex., Jan. 27.—Joseph Crowson, 33 years old, Eastham Prison Farm guard wounded when five convicts escaped from a wood squad Jan. 16 under the fire of a machine gunner thought to have been Clyde Barrow, notorious desperado, died today in a hospital. Crowson said he and Olan Bozeman, another guard, both were wounded by bullets from a pistol in the hands of Bill Palmer, convict, who escaped.

3-Day Sale

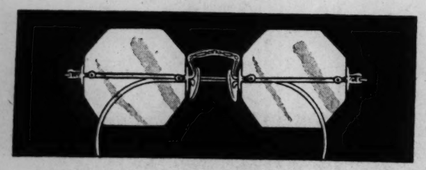
Beginning Monday... End-of-the-Month Optical Offering!



"Oxford" and Chain

Monday, Tuesday and Wednesday Only at

An attractive white gold filled Oxford frame with Pearltex Schwab guards. Select those new frames you need now! $6.75



Rimless Mountings

Monday, Tuesday and Wednesday Only at

A semi-flexible rimless mounting that's extremely comfortable! White or pink gold filled. Pearltex adjustable nose pads. $3.45

Drs. Schwartz, Landgraf, Stolze, Bachman and Bilger in Attendance

Main Floor Balcony

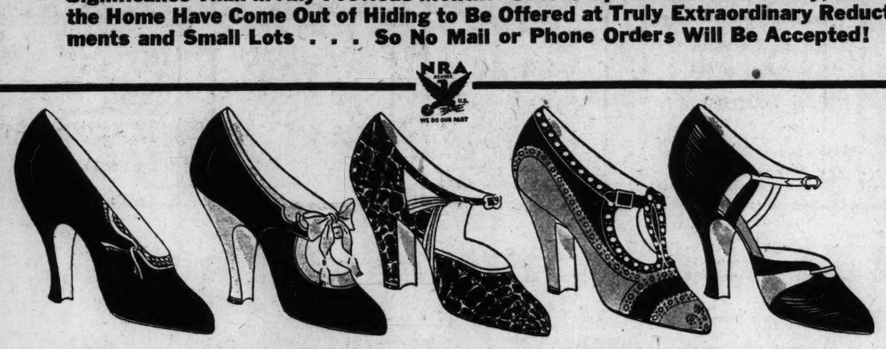
Charge Purchases Payable in March

Famous-Barr Co.

OPERATED BY THE MAY DEPT. STORES CO.

MONTH-END REDUCTION SALE

Begins Monday in the Basement Economy Store! Coming on the Heels of Our January Inventory, It Has Greater Significance Than in Any Previous Month! Scores Upon Scores of Timely, Desirable Items for the Whole Family and the Home Have Come Out of Hiding to Be Offered at Truly Extraordinary Reductions. These Are Incomplete Assortments and Small Lots . . . So No Mail or Phone Orders Will Be Accepted! Be Here Early for Best Selections!



Women's $4 to $10 Arch and Novelty Footwear

2000 Pairs Drastically Reduced in This Value-Giving Offering!

Suedes! Kid! Satin! Calfskin!

Included in this selection are a host of smart Winter and Spring styles... all taken from our higher-priced stocks. You will recognize the well-known makes the moment you see them.

$2.44

Black! Blue! Gray! Browns! Green!

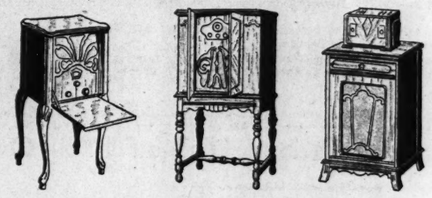
This group features a special selection of beautiful evening Sandals and Pumps as well as comfortable Arch-Support Shoes . . . many with hand-turned soles. Sizes 3 to 9 . . . AAAA to C in the group.

250 Pairs—Men's $2.98 Black and Brown, Leather Sole Oxfords . . . $2
200 Pairs—Children's $1.69 to $1.98 Oxfords and High Shoes $1.29
125 Pairs—$2.45 to $3.45 "Billiken" Oxfords, Straps and Shoes . . $1.59

Basement Economy Store

Sale of Radios!

Beginning Monday! Affording Substantial Reductions on Discontinued Models!



Ten 1934 Crosleys
$39.50 Value!
$24.95
Powerful console model Radios, with dynamic speaker.

Five "G.-E." Radios
$49.50 Value!
$29.95
1934 model consoles with short and long wave reception.

Six 1934 Crosleys
$52.00 Value!
$27.95
Remote control sets, with separate tuning and speaker units.

Partial List of Other Radios in the Group:

Quantity	Make and Model	Tubes	Originally	Now
1	Crosley Highboy	12	$119.00	$59.50
2	Clarion Highboys	14	$89.50	$47.50
4	General Electrics	8	$79.95	$59.50
2	General Electrics	10	$129.00	$89.95
7	Crosley Duals	7	$59.95	$33.00
3	Clarion Highboys	6	$59.95	$29.95
7	Stewart Auto Sets	6	$39.95	$19.98
5	Monarch Midgets	4	$18.75	$10.95
1	Kennedy	7	$59.95	$34.95

10% Cash ... *Small Carrying Charge ... Balance Monthly*

Basement Economy Balcony



Women's Apparel

In a Host of Styles for Matrons and Misses!

Winter Coats

Originally $22.50 to $25! . . **$13.95**

Silk lined, all-wool crepe Coats with large fur collars.

Originally $35.50 to $49.50! **$25**

Handsome Coat of boucle and wool crepe fabrics. Sizes 14 to 44.

Originally $29.50 to $35! . . . **$19**

Trimmed with large furs, in light or dark shades. Sizes 14 to 44.

Smart Dresses

Originally $6.95 to $8.95! . . **$3.99**

For early Spring wear! Styles for women and misses. 14 to 44.

Originally $12.75! Special at **$6.49**

Attractive silk Frocks in models for most any occasion. Sizes 14 to 44.

Originally $8.95 to $10! . . . **$4.49**

Wide selection of tailored Sunday Nite and Print Frocks . . . 14 to 44.

Larger-Size Coats . . . Frocks

$16.75 to $22 Values!
$12
Dressy and sports model Coats, in sizes 41¼ to 51¼ and 44½ to 52½.

$5.75 to $6.75 Values!
$4
Sheers and Cantons in slenderizing models. 46 to 52.

Basement Economy Store

Monday Begins Our Monthly Sale of Dependable

Sewing Machines

New, Used and Sample Models at Emphatic Savings!

Cabinet Electrics

New, Sample and Used Machines!

$19 to $39.85

Nationally known makes are included in this exceptional group. All are in excellent sewing order.



$5 Cash . . . $5 Monthly

3—Portable Electrics, used $18.50
15—Drophead Machines, used . . . $7.50
10 Drophead Machines, used . . . $12.50
3—Singer 66 Dropheads, used, $18.50

Basement Economy Balcony

$3.95 Wool-Filled Comforts, $2.59

Just 87 of these warm, comfy Comforters in this group. 72x84 inches wide . . . covered with attractively figured cotton sateen.

1500 Yds.—15c Sheer Cotton Prints, yard 12½c
800 Yds.—Cotton Domestic Remnants . . . . . Less ⅓
600 Yds.—35c Rayon and Cotton Suiting, yard 15c
900 Yds.—20c Print Percale Remnants, yard 12½c
450 Yds.—25c Fancy Cotton Suitings, yard 11c
24—Soiled Blankets and Comforters . . . . . Less ¼
840 Yds.—19c 36-Inch Chambray Remnants, yard 11c
1500 Yds.—69c All-Rayon Crepe, yard for 48c
1000 Yds.—79c to $1.19 Silk Remnants, yard 59c
500 Yds.—$1.39 to $1.98 Wool Remnants, yard 88c

Basement Economy Balcony

Seamless, Wool Wilton Rugs, $25

$42.50 to $59.50 seconds. Woven of excellent quality yarns... with fringed ends. 8.3x10.6 ft. size.

7—9x12 Seamless Rugs, $35 seconds, $16
400—$2.29 to $2.95 Carpet Pieces . . . $1.19
Inlaid Linoleum Pieces, seconds, sq. yd., 79c
$1.69 to $2.19 Carpeting, yard 94c
Floorcovering Remnants, sq. yd. 28c
7.6x9 Felt-Base Rugs, samples $2.97

Basement Economy Store

35 Girls' $5.95 Coats, $3.29

Tweed and wool crepe Coats, in Winter shades. Trimmed with Alaskan lamb... kasha suede fabric lined. Sizes 7 and 8.

25—Girls' $4.95 Navy Blue Coats $2.79
125—Girls' $1.95 Silk Dresses $1.39
200—Girls' $1 Wash Dresses 77c
180—Girls' 59c Wash Dresses 32c
50—Tots' $5.00 2-Piece Coat Sets, 2 to 6, $3
35—Tots' $10 Furred Coat Sets, 3 to 6 . . $5
175—39c Cotton Flannelette Sleepers . . . 19c

Basement Economy Store

Men's Warm Union Suits, 95c

$1.25 to $1.69 seconds. Flat-fleece lined cotton Suits in long sleeve . . . ankle-length style.

300—Rayon Bloomers, seconds . . . . 3 for 50c
350—Men's Balbriggan Underwear 33c
675 Prs.—Men's 35c Woolen Socks 25c

Basement Economy Store

$1.45 to $1.95 Curtains, 98c

Dainty Priscilla style Curtains . . . extra wide and 2½ yards long. In attractive fancy figures.

158—$1 to $1.25 Ruffled Curtains 77c
1250 Yds.—70c Imported Cretonnes, yd., 39c
1800 Yds.—25c Curtain Marquisette, yd., 15c
245—40c Tapestry Pieces, each 29c
840—75c Cord or Tassel Tie-Backs, pr., 25c
65—$1 to $1.45 Odd Lamps, each 69c

Basement Economy Balcony

$1 Print Wash Dresses, 69c

Vat-dyed Dresses of broadcloth, prints and other wanted fabrics. Large selection of styles, in broken lots. Sizes 14 to 42.

300—$1 Uniforms or Hoovers, each 66c
175—59c Rayon Dancettes, each 42c
130—$1.39 to $1.59 Silk Undies 90c
75—Women's $1.98 Sweaters $1.29
168—59c Wash Blouses, 34 to 40 . . . . . 44c
125—$1 Cotton Knit Dresses 79c
300—59c Service Slips, 34 to 40 . . . . . 44c

Basement Economy Store

$2-$2.50 Underbelt Corsettes, $1.49

Of peach broche and plain peach fabrics. Well boned throughout . . . ideal for stout figures.

Girdles, soiled, $1 and $1.50 kind 59c
$2 to $3 Foundations, odd lots $1.55
$2.50 Back-Lace Corsets, each $1.98

Basement Economy Store



Men's, Boys' Apparel

At Worth-While Savings!

Suits, Topcoats, Overcoats, $10.75

All-wool worsted Suits, all-wool Topcoats and Overcoats . . . specially priced for clearing. Broken lots and sizes.

Boys' Wool Knicker Suits, $4
Broken lots of better quality Suits. Coat, vest and fully lined knickers.

Boys' 98c Shorts 69c
Fully lined corduroy Shorts in tan shade. Broken sizes 6 to 12.

$2.95 Slack Longies . . $1.79
Of corduroy . . . for boys. Side-buckle style . . . broken sizes 12 to 20.

Men's Windbreakers, $1.59
$2.50 to $2.95 seconds! Cotton suede fabric . . . some with fleece backs.

Men's $2.95 Robes . . $1.98
Of Whittenton blanket robing. Wanted colors and sizes.

Men's 29c to 50c Attractive Ties 19c
Men's Pajamas, soiled $1 kind 69c
Boys' 59c to 79c Sweaters 39c
Boys' 59c to 79c Shirts or Blouses . . . 44c
Men's $2 Rayon and Novelty Robes, $1.39

Basement Economy Store

FAMOUS-BARR CO.'S BASEMENT ECONOMY STORE

We Give and Redeem Eagle Stamps — Operated by The May Dept. Stores Co.

Charge Purchases Payable in March

EX-KAISER CELEBRATES HIS 75TH BIRTHDAY

Entertains at Doorn and Receives Many Messages and Gifts.

By the Associated Press.

DOORN, The Netherlands, Jan. 27.—Thousands of gifts and messages poured in upon Wilhelm II today. It was the former German Kaiser's seventy-fifth birthday.

Hand-embroidered pillow cases, bookmarks, paintings, books, knitted work and other tokens of affection were showered upon him in a manner unequaled on previous birthdays. More telegrams and congratulatory letters, too, were reported than in other years.

The day began with the congratulations of his friends and relatives. Then came the service in which the Rev. Ludwig Schneller declared that "only the imperial crown is missing from the third Reich."

A dinner tonight was attended by a few old Dutch friends, besides Marshal August von Mackensen, guests from other royal families, and Wilhelm's immediate family. It was a full dress affair, and the

AUCTIONEERS

BEN J. SELKIRK
AUCTIONEERS FOREST 8434
WEEKLY FURNITURE
ALWAYS TO THE HIGHES
OFFICE AND SALESROOM—4
WEDNESDAY, JANUARY 31st
In connection with Regular Wednesday Furniture Offerings. Large Goods from
THE ORCUTT CO
To be sold for storage cha Also
FOR HEIRS OF ES
LILLIE N. LAZARUS, D
French Empire Bedroom Suite in Mahoga Ormulus; Gold and Brocade French Livin Pieces Handsome Hand Carved Teakwo Curio Cabinet, Table and Hall Suite; Seve tal Rugs—Room Size and Small Mats; Ol Ceramics, and numerous other items of mo Several pieces in this collection received B Louis World's Fair in 1904. One McFar fect Condition.
WHAT HAVE YOU THAT W
PUBLIC AUCTION S
SCHAEFER'S DELMAR REC (BILLIARDS, BOWLING, 5031-33 DELMAR BOULE
TUESDAY, JANUARY 30th.
Pursuant to the request of the undersigned a we will sell, as indicated in the foregoing, the f 16 complete Bowling Alleys, Balls, Benches, Score accessories, 9 "B-B" Carom and Pocket Billiard Ta Chairs, Markers and various equipment. Also Ele Exhaust Fans, Cash Registers, Oil Burner, File writer, Tables, Steel Lockers and other property tional parlor.
The property will be offered in bulk and in selec
TAYLOR, MAYER & SHIFRIN, Attorney, Bell Telephone Bldg.
RECEIVER'S BANKRUPTCY A
NEW YORK STO
SHOES—DRY GOODS—FURNISH
STEELE, MISSO
THURSDAY, FEBRUARY 1st.
Pursuant to an order of Hon. Joseph L. Moore United States District Court for the Southeastern District of Missouri, and subject to approval thei in the foregoing, the following marketable stock the matter of A. B. Hamra, doing business as
1767 FAIRS MEN'S, BOYS', LADIES' AND DRESS AND WORK CLOTHING
MEN'S FURNISHINGS, HATS AND CAPS
READY-TO-WEAR, PIECE GOODS, LADI DREN'S FURNISHINGS AND LUGGAGE
FIXTURE EQUIPMENT . . . . . Less ¼
TOTAL APPRAISED VALUATION
The property will be offered in bulk, and in th the highest bid or combination of bids to prevail receivable in the approximate amount of $1000 stock and fixtures. TERMS CASH.
MAX B. REID, Receiver, Blytheville, Arkansas. BEN J. SE

AUCTION
By Order of The International
Purchasers from
Edwin D. Buell and Th
Trustees for the Benefi
of
WILLIAM H. HOO
Established 189
We will sell
PUBLIC AU
on the premi
531 South Wabash Ave.
The Entire World-Renow of ART OBJE
Vases, Porcelains, Bronzes, Exquisite Lamps, Imported Furniture, French Mirrors, Etchings and Prints, Carved Tables, Needlepoint Chairs, Aubusson Ch, Sheffield Silv, Andirons, Fireside Tool, Fireplace Scre, Candlesticks, Tapestries, Fireplaces, Pewter
Valued in Excess of
Commencing Tues 1934, and continuing
Sale Sessions
1:30 P. M. to 5 P. M. Satu
7:30 P. M. to 10 P. M. Daily
SAMUEL L. WINTE
Auctioneer
First National Bank Bui Established 1
Representatives on
531 South Wabash Av
DESCRIPTIVE CIRCULAR WILL BE

MOUND CITY AUCT
Auctioneers 2004-2010
Regular Furnitu
MONDAY— 10:30 A. M. — Ja
Wholesale and Retail—Private Sales

BIG FURNITURE AUCTIO
MISSOURI FURNIT
2007-09-11-13-15 DELM
CEntral 3572—GArfield 6228

SALE

Greater
mily and
Assort-
ections!

Radios!

ffording Substan-
ontinued Models!



E."
s
e!
5

Six 1934
Crosleys
$52.00 Value!
$27.95

con-
short
wave

Remote control sets, with separate tuning and speaker units.

dios in the Group:

	Originally	Now
	$119.00	$59.50
	$89.50	$47.50
	$79.95	$59.50
	$129.00	$89.95
	$59.95	$33.00
	$59.95	$29.95
	$39.95	$19.98
	$18.75	$10.95
	$59.95	$34.95

harge....Balance Monthly
Basement Economy Balcony

ol-Filled
s. $2.59

y Comforters in this group.
d with attractively figured

Prints, yard.....12½c
mnants .....Less ⅓
ton Suiting, yard.....15c
emnants, yard.....12½c
uitings, yard.....11c
rters.....Less ⅓
ay Remnants, yard....11c
e, yard for.....48c
emnants, yard.....59c
Remnants, yard.....88c
Basement Economy Balcony



n's, Boys'
pparel

rth-While Savings!

s. Topcoats,
coats, $10.75

orsted Suits, all-wool Top-
Overcoats...specially priced
Broken lots and sizes.

ol Knicker Suits, $4
ts of better quality Suits.
and fully lined knickers.

e Shorts....69c
d corduroy Shorts in tan
oken sizes 6 to 12.

ck Longies..$1.79
oy...for boys. Side-buckle
oken sizes 12 to 20.

indbreakers, $1.59
2.95 seconds! Cotton suede
some with fleece backs.

2.95 Robes..$1.98
nton blanket robing. Wanted
l sizes.

50c Attractive Ties....19c
as, soiled $1 kind.....69c
79c Sweaters.....39c
79c Shirts or Blouses...44c
yon and Novelty Robes, $1.39
Basement Economy Store

EX-KAISER CELEBRATES HIS 75TH BIRTHDAY

Entertains at Doorn and Receives Many Messages and Gifts.

By the Associated Press.

DOORN, The Netherlands, Jan. 27.—Thousands of gifts and messages poured in upon Wilhelm II today. It was the former German Kaiser's seventy-fifth birthday.

Hand-embroidered pillow cases, bookmarks, paintings, books, knitted work and other tokens of affection were showered upon him in a manner unequaled on previous birthdays. More telegrams and congratulatory letters, too, were reported than in other years.

The day began with the congratulations of his friends and relatives. Then came the service in which the Rev. Ludwig Schneller declared that "only the imperial crown is missing from the third Reich."

A dinner tonight was attended by a few old Dutch friends, besides Marshal August von Mackensen, guests from other royal families, and Wilhelm's immediate family. It was a full dress affair, and the aged former Monarch wore the uniform of a field marshal.

After the divine services Wilhelm placed flowers in the room of his first wife, the late Queen Augusta Victoria.

At the luncheon the Margrave of Mesissen, the son of the late King of Saxony, proposed "his Majesty's health." The former Kaiser acknowledged with a bow.

Among the guests also were the former Crown Prince Friedrich Wilhelm, the Duchess of Hesse, Wilhelm's only surviving sister, the Grand Duke Frederick Francis of Mecklenburg-Schwerin and other children and grandchildren of Wilhelm.

The Rev. Dr. Schneller spoke at a small service attended by old friends and relatives. "Wilhelm is like a wanderer who stands upon the summit of God that is immune to any storm," he said. "From this summit he sees the dawn of a new era for Germany. The German people have been unified and they again remember their history and recall what part the Hohenzollerns played in that history.

"The new Reich structure has complied until it is almost to the top, so only that its peak—the imperial crown—is missing."

Bulging mailbags that taxed the facilities of the Doorn Postoffice brought the messages. Motor trucks appeared laden with flowers and the other tributes. Wilhelm's family presented him with a number of rare pine trees for his gardens.

AUCTIONEERS — AUCTIONEERS

BEN J. SELKIRK & SONS
AUCTIONEERS — FOREST 8434 — APPRAISERS
WEEKLY FURNITURE AUCTION
ALWAYS TO THE HIGHEST BIDDER
OFFICE AND SALESROOM—4519 OLIVE ST.
WEDNESDAY, JANUARY 31st — 10:30 A. M.
In connection with Regular Wednesday Furniture Offerings. Large Consignments of Household Goods from
THE ORCUTT COMPANY
To be sold for storage charges.
Also
FOR HEIRS OF ESTATE
LILLIE N. LAZARUS, DECEASED
French Empire Bedroom Suits in Mahogany, trimmed in Bronze Ormulus; Gold and Brocade French Living Room Suits; Several Pieces Handsome Hand Carved Teakwood Furniture, including Curio Cabinet, Table and Hall Suite; Several Persian and Oriental Rugs—Room Size and Small Mats; Oil Paintings, Silverware, Ceramics, and numerous other items of modern house furnishings. Several pieces in this collection received First Awards at the St. Louis World's Fair in 1904. One McFarland Town Car in Perfect Condition.
WHAT HAVE YOU THAT WE MAY SELL?
PUBLIC AUCTION SALE
SCHAEFER'S DELMAR RECREATION
(BILLIARDS, BOWLING, ETC.)
5021-23 DELMAR BOULEVARD
TUESDAY, JANUARY 30th. — 10:30 A. M.
Pursuant to the request of the undersigned attorneys for Harry Westman, we will sell, as indicated in the foregoing, the following complete equipment: 16 complete Bowling Alleys, Balls, Benches, Score Boards and all necessary accessories 9 "B-B" Carom and Pocket Billiard Tables, Cues, Cabinets, Clocks, Chairs, Markers and various equipment. Also Electric Fans, Lighting Fixtures, Exhaust Fans, Cash Registers, Oil Burner, File Cabinets, Safe, Chairs, Typewriter, Tables, Steel Lockers and other property composing a complete recreational parlor.
The property will be offered in bulk and in selected detail lots. TERMS CASH.
TAYLOR, MAYER & SHIFRIN, Attorney, Bell Telephone Bldg. — BEN J. SELKIRK & SONS, Auctioneers.
RECEIVER'S BANKRUPTCY AUCTION SALE
NEW YORK STORE
SHOES—DRY GOODS—FURNISHINGS—FIXTURES
STEELE, MISSOURI
THURSDAY, FEBRUARY 1st. — 12:00 NOON
Pursuant to an order of Hon. Joseph L. Moore, Referee in Bankruptcy in the United States District Court for the Southeastern Division of the Eastern Judicial District of Missouri, and subject to approval thereby, we will sell, as indicated in the foregoing, the following marketable stock of merchandise and fixtures in the matter of A. R. Hamra, doing business as above.

1767 PAIRS MEN'S, BOYS', LADIES' AND MISSES' SHOES	$2013.65
DRESS AND WORK CLOTHING	752.70
MEN'S FURNISHINGS, HATS AND CAPS	379.65
READY-TO-WEAR, PIECE GOODS, LADIES' AND CHILDREN'S FURNISHINGS AND LUGGAGE	496.77
FIXTURE EQUIPMENT	108.50
TOTAL APPRAISED VALUATION	$3751.27

The property will be offered in bulk, and in the five divisions provided above, the highest bid or combination of bids to prevail. Receiver's interest in accounts receivable in the approximate amount of $1000 will be offered separate from stock and fixtures. TERMS CASH.
MAX B. REID, Receiver, Blytheville, Arkansas. — BEN J. SELKIRK & SONS, Auctioneers, 4519 Olive Street.

AUCTION AUCTION
By Order of The International Art Distributors
Purchasers from
Edwin D. Buell and Thomas J. Hoops
Trustees for the Benefit of Creditors
of
WILLIAM H. HOOPS & COMPANY
Established 1893
We will sell at
PUBLIC AUCTION
on the premises
531 South Wabash Ave., Chicago, Illinois
The Entire World-Renowned Collection of ART OBJECTS

Vases	Aubusson Chairs	Lighting Fixtures
Porcelains	Sheffield Silver	Garden Pieces
Bronzes	Andirons	Marble Fountains
Exquisite Lamps	Fireside Tools	Oil Paintings
Imported Furniture	Fireplace Screens	Imported Glassware
French Mirrors	Candlesticks	Dresser Sets
Etchings and Prints	Tapestries	Girandoles
Carved Tables	Fireplaces	Clock Sets
Needlepoint Chairs	Pewter	Book Ends

Valued in Excess of $650,000.00
Commencing Tuesday, Feb. 6th, 1934, and continuing daily until sold

Sale Sessions	On Exhibition
1:30 P. M. to 5 P. M.	Saturday, Sunday and Monday February 3rd, 4th and 5th
7:30 P. M. to 10 P. M. Daily	9 A. M. to 5 P. M. and daily prior to sale hours

SAMUEL L. WINTERNITZ & CO.
Auctioneers
First National Bank Building, Chicago
Established 1894
Representatives on Premises
531 South Wabash Avenue, Chicago
DESCRIPTIVE CIRCULAR WILL BE MAILED UPON REQUEST

MOUND CITY AUCTION COMPANY
Auctioneers 2004-2010 Delmar Appraisers
Regular Furniture Auction
MONDAY— 10:30 A. M. — Jan. 29, 1934 —MONDAY
Wholesale and Retail—Private Sales Daily—No Auction Thursday

BIG FURNITURE AUCTION EVERY TUESDAY
MISSOURI FURNITURE AUCTION
2007-09-11-13-15 DELMAR BOULEVARD
CEntral 2572—GArfield 6228 — Wholesale and Retail Private Sales Daily

WEISENBURGER ATTACKS STATE SCHOOL SYSTEM

St. Louis Chamber of Commerce President Declares Aim Is More Money Instead of More Education.

Walter B. Weisenburger, president of the St. Louis Chamber of Commerce, discussed the finances of Missouri's school system in his speech to the Chamber at its annual dinner at Hotel Jefferson Thursday night. He based his statements on a study, in progress for nearly a year under the Chamber's direction.

His conclusion was that counties and local taxing units had not done their proper part, and that underpaid or unpaid teachers were "victims of a system conducted by professional school people that is wrong; a system that plans not particularly for more education, but for more money; a school machine that is as much political as educational."

Partial Text of Speech.

The section of Weisenburger's speech relating to the state's schools, not published in previous news accounts of the dinner, and published now because of its statewide interest, was in part:

"At considerable risk of being misunderstood by those who honestly think that more money means more education, I am going to talk about the Missouri school situation.

"I know that education has been cleverly rendered a sacrosanct subject—that it's rank heresy to go back of school expenditures to find out if the taxpayer is getting his money's worth.

"'It's for the children,' but some of the 'kids' that eventuallly get it look a little aged!

"You might say: 'Well, why should St. Louis be concerned about what the out-state spends on education?' Because, when the local units fall down and go to the Legislature for state help, about half of that state help has to be paid by St. Louis.

"'Do you mean that St. Louis should not pay?' 'Not at all. We should. It is St. Louis' clear obligation to help out-state schools.

How City Has Cut Expenses.

"Why all the fuss, then?' St. Louis pays for her own schools. The State pays only 5 per cent. St. Louis has cut her school expense by $3,000,000 to $4,000,000 in hard times. Isn't it manifestly unfair for the state system to expect St. Louis to pay its losses, unless they have made similar attempts at economy and modernization?

"Your Chamber of Commerce has spent the greater part of a year in making a detailed study of the Missouri school system. We have deliberately withheld it until the State Legislature took care of the emergency school appropriations. The schools got $857,000 in appropriations and one third of the sales tax, estimated at $2,121,000, one third of the liquor revenue, estimated at $800,000, a possible total additional money for schools of $3,578,000.

$56,000,000 Institution.

"So much capital has been made of the 4.5 per cent school teachers' wages unpaid; of the 22 per cent of unemployed—both much less than in industrial lines—that Missourians picture their school system as a pauperized affair. The poor schools of Missouri are a $56,000,000 institution—by far the largest of all tax-supported projects in the state.

"Business turnover in the state dropped 45 per cent in the five years ending with 1932-33; Missourians' income was cut in half; but Missouri public schools spent nearly $55,000,000 a year during that period—35 per cent more than in the previous five years!

"Has more money meant more education? Well, 1930 school expenses were 98 per cent higher than in 1920. In the same time, there had been a decrease of 16,410 in enrollment. School expense increased 98 per cent in ten years and enrollment decreased in the same period.

Blames Local Taxing Unit.

"The fall-down is not with the state. It is with the local taxing unit.

"Not only has Missouri suffered from tax delinquency and the reduction of rate and assessment, but from a grievous error that the school bloc pulled in the 1931 Legislature.

"This 1931 law set the minimum levy in rural districts to get state aid at 20 cents. Many counties had been up to a 55 cent rate. In 45 counties recently surveyed, the rate for school purposes has been cut an average of 15 per cent. But, don't think this was always a saving to the taxpayer! No sir, taken off schools, but left on the county rate to pay county expenses. On top of this, 59 counties reduced their assessment 26 per cent.

"But worst of all, the school lobby in the 1931 law, adopting the revenue suggestions of the Gary Commission, tried to set up $12,000,000 a year state aid for schools. As passed, the law was amended to read 'available revenue.'

"The state school system has chosen to disregard that word 'available' entirely, referring to the unpaid portion as the 'state's legal obligation' to the counties.

"These presumptive totals—to be distributed only if available—are used to agitate honest, sincere friends of the schools into a frenzy of protest.

"To show you there is no modesty in their respect for more, more, the state's general revenue in 1933 was but $10,744,832. If the revenue had been available, the schools, under the 1931 law, would have gotten $11,661,879. Any poorly paid school teacher will tell you you can't take 11 from 10.

Chance to Modernize Schools.

"Missouri's school management has never made the slightest use of the state's new $260,000,000 road system by building better equipped, consolidated schools for rural children. Superintendent Russell of St. Louis County has just recently issued a report suggesting 16 consolidated schools instead of 90. Consolidation of districts, however, admittedly the modern trend to better education, instead of money-grabbing, has never been seriously attempted throughout the state.

"There are six districts in the state with only one pupil each; in which the private tutor for one pupil costs about $568 yearly. There are 12 districts with two pupils; 37 with three; and so on. In all, there are 4714 districts, about half in the state, with not enough pupils or enough assessed value to justify a school. Larger districts, using the good roads, would overcome this.

"No suggestion has come from these bureaucratic officials that the 1931 law be treated as written — available revenue—no proposal that the 1931 school law should be replaced with one which will supply the state funds only to those districts which first provide the proper local funds and arrange the needed consolidations."

Closing Time for Foreign Mails.

Parcel post for Germany and Great Britain and full European mails will close at 9 o'clock tomorrow night, at the main postoffice, Eighteenth and Walnut streets.

SEEKS DISTRIBUTION OF SKOURAS EMPLOYES' FUND

Thornton W. Sargent Jr. Asks for Court Order Disposing of $18,000.

Suit was filed in Circuit Court yesterday by Thornton W. Sargent Jr., asking for an order for distribution of $18,000 belonging to the Skouras Employes' Mutual Aid Association Fund. Sargent is a former employe of the Skouras Super Theaters Corporation.

According to the petition, the fund was established in 1931 by contributions and assessments of employes of the Missouri, Ambassador and Grand Central theaters and by other means, including a charge of 10 cents on all passes issued. The money was to be used to establish a gymnasium for employes and for other beneficial purposes.

Sargent says the gymnasium project was abandoned and no steps have been taken to administer the fund while the company has been involved in receivership proceedings.

It is asked that the First National Bank, depository of the fund, pay the money to a receiver for distribution to those entitled to receive the proceeds. The petition names as defendants Charles P. Skouras, J. Reeves Espy, Collins Espy, F. H. Laurent, J. W. White and H. J. Tondrau as trustees.

February Sale Special!
THIS COUPON IS WORTH $10.00
On the Purchase of This Comfortable
SEALY INNER-SPRING MATTRESS



$29.50
10.00 Coupon Value
$19.50 Net Cost
This Sealy Inner-Spring Mattress is a great bargain. Be sure to clip this coupon, it is worth $10 to you. The superlative quality and comfort of the Sealy Mattress is nationally known. You will make no mistake in buying now.
OPEN EVERY NIGHT UNTIL 9 O'CLOCK
FRANKLIN
FURNITURE COMPANY
1030 FRANKLIN AVE.

FEBRUARY SALE!
THIS COUPON IS WORTH $5.00
On This American Oriental
Axminster Rug
9x12 Ft. Size



$24.95
5.00 Coupon Value
$19.50 Net Cost
You'll make no mistake in buying this Rug for good hard service! It's the quality of this Rug that makes its charm lasting. Far heavier and deeper of pile than anything we have had for a long time at this price. Choice of several classic patterns in rich, warm colorings. And with the coupon its price is only $19.95.
OPEN EVERY NIGHT UNTIL 9 O'CLOCK
FRANKLIN
FURNITURE COMPANY
1030 FRANKLIN AVE.



FRED FRAME—famous racing driver. Winner of Indianapolis Speedway Classic, 1932. Winner of Elgin Stock Car Race, 1933. Holder of twenty-one national and international world's straightaway records.

Here's what a Famous Racing Driver says about
The NEW FORD V-8

"I PICKED a Ford V-8 for the 1933 Stock Car Race at Elgin and I thought it was a great car when it brought me home in front. It takes a lot of automobile to average 80.22 miles an hour for 200 miles over a course like that.

"When I heard that the 1934 Ford V-8 was even better than the 1933 job I was just a little doubtful. It just didn't seem possible, but I thought I'd find out.

"I could see it was better-looking, but I wasn't much interested in that. The thing a racing driver looks at is the engine. How does it sound? How is it built? How fast will it go? How does it stack-up on gas and oil?

"So I took it out on the road and opened it up. It held the road like a veteran and the way that speedometer touched the top numbers was something to talk about. If I'd had that car in the Elgin race I'd have averaged closer to 90 than 80.

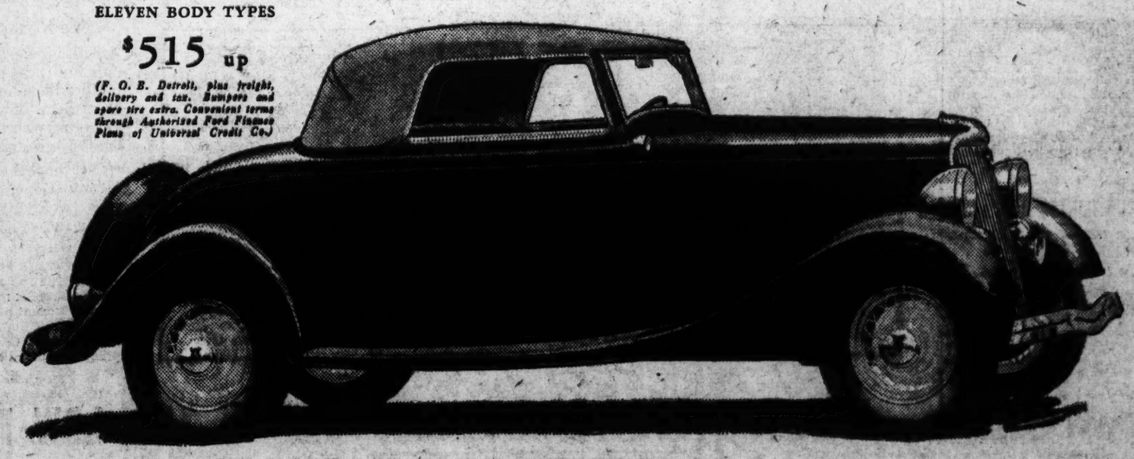
"You can put me down as saying this New Ford V-8 is going to go places in 1934. It's a sweet job all the way through and that new dual carburetion system is going to save you a lot of money on gasoline."



Fred Frame winning 1933 Elgin Road Race in Ford V-8

THE OUTSTANDING VALUE FOR 1934

ELEVEN BODY TYPES
$515 up
(F. O. B. Detroit, plus freight, delivery and tax. Bumpers and spare tire extra. Convenient terms through Authorized Ford Finance Plans of Universal Credit Co.)



BRITON'S SON WINS RHODES SCHOLARSHIP

H. W. Jones, Webster Groves, Has Worked His Way Through School.

When Harry Willmer Jones of Washington University goes to Oxford this fall as the first Rhodes scholar from St. Louis in four years, he won't be far away from Sutton, a small town just outside of London, which his father, Harry Jones, left when he was 11 years old to sail around the world.

The father, descendant of an old English sea-faring family, spent the years between 11 and 16 at sea and has, in the intervening time, visited foreign countries. The son, a senior in law school, has crowded more than the usual amount of formal education into his 22 years. The Jones family lives at 308 South Forest avenue, Webster Groves.

The father is an employe in the machine shop of the John E. Mitchell Co. Work is slack there, and that gave him time to come out and talk, which, like any good sea-faring man, he likes to do.

Experience vs. College Degree.

"Am I sorry I didn't go to college?" he said. He was dressed in overalls and blue shirt and sat on the desk in the shipping room. "No, not now. Of course, I couldn't have at the time, anyway. But the road of experience is a good one, except that it's long.

"A man learns a lot by knocking around, but an education will take a man places where others can't get. And a formal education gives a man an outline of all knowledge. Another man won't know where to start. You'll say he can go to a library and ask the librarian what books he should read. But I've known some librarians that haven't had a grammar school education."

The father's first sea voyage was from Cardiff, Wales, to Melbourne, Australia, and then back to England around Cape Horn. That was in a three-masted bark and took 15 months. Soon afterward he went around the world again and finally landed in Boston. There he married a girl from Prince Edward Island, whose family had also followed the sea. Later, as engineer for a railroad, he spent much time in Central America. He is very fond of poetry—Masefield, Byron and Shelley.

Boy Wins Scholarship.

Harry Willmer Jones has always had to work, too, while attending school and college. While going to Webster Groves High School he sold shoes at night, worked at grocers' shops on Saturdays. He got a year's scholarship to Westminster College because he ranked first in a debating tournament there. The second year at Westminster he got his meals by waiting on table and earned his tuition by coaching the girls' debating team at William Woods College.

That was "very enjoyable" and he was paid well. He also won minor debating and public speaking prizes.

After two years at Westminster he transferred to Washington University Law School. The first year he worked at night at the Y. M. C. A. from 5 until 11 o'clock. He got $30 a month, but carfare from and back to Webster Groves was 40 cents, and he had to buy his supper besides, so his father told him to quit.

At the end of the year he ranked his class at law school and received the Samuel Breckinridge prize of $50 and the Shepard Barclay scholarship of $500, which paid his tuition for the next two years. That year he also won the $50 Washington University Oratorical prize.

Now he edits the St. Louis Law Review and plans to take the bar examination before going to England. He doesn't take himself as seriously as do most boys who are forced to work their way through college. He doesn't mind having had to work. "The time probably would have been spent in having a swell time," he says.

"There is a lot to say for getting your education by experience," he said, "but I think one needs a little formal training—in economics and things like that." After Oxford he plans to return here to practice law—"that which pertains to the public interest."

SAN JOSE SHERIFF PRAISED

But Coroner's Jury in Verdict Says Members of Mob "Unknown."

Special to the Post-Dispatch.

SAN JOSE, Cal., Jan. 27.—A Coroner's jury here today returned a verdict that Thomas H. Thurmond and Jack Holmes, lynched last Nov. 26, for the kidnaping and slaying of Brooke L. Hart, came to their deaths by "strangulation by hanging at the hands of a mob, the members of which are unknown to this jury."

The jury also praised Sheriff William J. Emig, who during the inquest underwent a grilling from attorneys representing the families of the lynched men. The jury found that Emig "used his best judgment in trying in every reasonable way to prevent the lynchings."

EAST SIDE DOCTOR SENTENCED

William E. Hervey Pleads Guilty of Narcotic Law Violation.

By the Associated Press.

DANVILLE, Ill., Jan. 27. — Dr. William E. Hervey of East St. Louis was given a 60-day suspended sentence, fined $200 and placed on probation for three years when he pleaded guilty to a Federal narcotic law violation before Federal Judge Lindley today.

Splawn Nomination Confirmed.

By the Associated Press.

WASHINGTON, Jan. 27. — The Senate today confirmed the nomination of Walter M. W. Splawn of Texas as a member of the Interstate Commerce Commission.

MRS. ROOSEVELT GIVES ADVICE TO PEN WOMEN

"Paint the Human Side of Experiences That People Are Going Through."

By the Associated Press.

WASHINGTON, Jan. 27.—Mrs. Franklin D. Roosevelt and Mrs. Harold L. Ickes today gave some professional tips to the League of American Pen Women.

Said Mrs. Roosevelt, author of "It's Up to the Women":

"Look around at things that are happening and paint the human side of experiences that people are going through. I'd give anything to be able to portray the spirit of courage growing in America today. In my mail is material for many novels, some desperately sad; but some leaving the spirit of hopefulness—to find out what people can go through with, and come out of!"

Said Mrs. Ickes, wife of the Secretary of the Interior, who has written about Indians in Mesa land:

"Go to the Southwest and interpret almost an untouched literary field."

Later Mrs. Roosevelt told the National Conference on Public Housing:

"There is a chance to work out ways to clear slums and build low cost houses—but public opinion must make property owners realize their land is held for income purposes, and not to increase capital investment. When holders of property who exploit human beings are considered bad citizens in their community, we will get some where with this program."

Killed at Work in Mine.

By the Associated Press.

COLUMBIA, Mo., Jan. 27.—Guy E. Tiffany, 28 years old, a coal miner, died here today from injuries received yesterday when he was struck by a falling boulder while at work in a mine 15 miles north of here.

PRUSSIAN PROTESTANTS PUT UNDER NAZI DICTATORSHIP

Reichsbishop Mueller Assumes Role Over 19,000,000 Communicants in State.

BERLIN, Jan. 27.—Reichsbishop Ludwig Mueller set himself up as the spiritual dictator of 19,000,000 Prussian Protestants today in a decree designed to "safeguard order within the Protestant churches of Prussia."

The Bishop several weeks ago tried to assume a like role over all Protestants in Germany but that order aroused such a storm that he decided to limit his dictatorship to the larges German state, with the aid of its Premier, Reichsminister Goering.

Dr. Mueller ordered the suspension of all Prussian pastors who read a defiant declaration of secession from their pulpits Jan. 14.

Nazi sub-leaders of the Prussian United Church met in Bishop Mueller's office to promise support. The Prussian United Church includes the Lutheran and the Reformed churches.

Mueller temporarily suspended the Church senate and assumed the right to issue orders to the Supreme Prussian Church Council.

Lutheran Laymen's Conference.

The winter conference of the Lutheran Laymen's League of St. Louis will be concluded this afternoon at Holy Cross Church. The conference opened last week and was well attended. Speakers this afternoon will be the Rev. L. J. Sieck, L. J. Dierker and T. W. Eckhart.

UPHOLSTERING FABRICS
SACRIFICED!!
LIVING ROOM SUITE UPHOLSTERED
Complete with covering. Also a selection of Friezes, Mohairs, Tapestries and Damasks. Phone FOrest 8977 for FREE Estimates.
AS LOW AS $29
EASY TERMS WM. B. APPELL UPH. CO. 4524 DELMAR

NEW 1934 PLYMOUTH ON DISPLAY TODAY

WORLD'S LOWEST PRICED CAR WITH INDIVIDUAL WHEEL SPRINGING

COME SEE
the Biggest Car in the Low-Price Field!

The Only Low-Priced Car with Individual Wheel Springing . . *plus* Floating Power . . Safety-Steel Body . . Hydraulic Brakes



DE LUXE PLYMOUTH SIX . . . with 114-inch wheelbase. America's biggest low-priced car.

YOU'VE SEEN *two* of the three leading low-priced cars. Now see the *only* low-priced car with *Individual Wheel Springing—PLUS the three other features that are vital to real car value today!*

Plymouth is the world's lowest-priced car with Individual Springing. It's on all models—even the lowest-priced.

And note this: Plymouth's Individual Springing is of the simple, strong, coil and rocker-arm type—the same kind as that used on much higher-priced cars!

But Plymouth gives you more than one feature to insure smooth, easy riding. Every Plymouth has patented Floating Power engine mountings to end engine vibration.

You can rest and relax—because with *both* individual wheel springing and patented Floating Power, Plymouth gives you the smoothest ride you'll find in the low-price field.

Everyone wants to be safe—so look with special care at Plymouth's brakes—and Plymouth's safety-steel body.

Plymouth bodies are built of steel reinforced with steel—then welded into one permanent piece. They are stronger and last longer.

And the brakes are *all*-hydraulic. No bolts, rods, cotter pins. Sure, smooth, equal action on all four wheels at all times—because hydraulic brakes are automatically self-equalizing.

See Plymouth—and Compare

Plymouth is the only low-priced car that gives you all of these important features. In fact—no other low-priced car offers you more than one of them. In addition—there are a score or more other places in Plymouth where value is obviously greater.

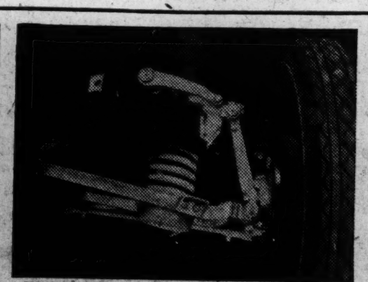
Go into all these at your very first chance. Ask any Dodge, De Soto or Chrysler dealer to prove that Plymouth is a better engineered car. Take a ride in it today!

• • •

LOOK AT THESE PRICES! 2-door sedan $535; 4-door sedan $585; rumble seat coupe $545; business coupe $495. De Luxe Six models: 2-door sedan $595; 4-door sedan $650; convertible coupe $660; rumble seat coupe $615; business coupe $575. Prices F. O. B. Factory, Detroit, Michigan. Convenient terms. Individual Wheel Springing standard on all models.



ALL-WEATHER VENTILATION on De Luxe models. The whole front window can be dropped and the windshield opens outward simply by turning a crank.



INDIVIDUAL SPRINGING. This simple, rugged device enables each wheel to take its own bumps. It smooths out the rough spots on the roughest road.

EIGHT EXAMPLES OF QUALITY YOU WON'T FIND IN OTHER LOW-PRICED CARS

1. Rigid-X Box Section frame. Much stronger and more rigid than other types. Really one frame within another.
2. T-Slot Pistons. A sure mark of engineering care. They mean a better fit between piston and cylinder, with better compression resulting.
3. Four Rings per Piston. The usual number is three. By providing an extra ring, Plymouth maintains a better compression seal and prevents power loss.
4. Engine Oil Filter. Better lubrication—longer life from your oil.
5. All-Silent Transmission. Plymouth is silent in low, second, high and reverse. Gears shift easily without clashing. Particularly appreciated by women drivers.
6. Four Main Crankshaft Bearings. Instead of the usual three, Plymouth supports the crankshaft on four over-size bearings.
7. Independent Hand Brake. Really an *extra* braking system, operating independently of the regular foot brakes. Not merely a parking brake; an extra *safety* feature in case of extreme emergencies.
8. Thirty Frictionless Bearings. Ball and roller bearings are like jewels in a watch. Plymouth has more than 30—more than you will find in any other low-priced car.

IT'S THE BEST ENGINEERED CAR IN THE LOW-PRICE FIELD!

$495 AND UP F.O.B. FACTORY DETROIT

Here and There On the Air

By J. L. S.

KSD Will Broadcast Roosevelt Birthday Party.

ALL stations in the WEAF, WJZ and CBS networks, including KSD, KMOX and KWK, will carry the elaborate President's birthday ball broadcast from 10:15 to 11:15 next Tuesday night. Altogether more than 150 stations will be hooked up for the occasion. Social, civic and fraternal organizations throughout the country are to hold celebrations, and radio sets will be installed at each to pick up the program, which will include a greeting from the President and a message from Admiral Byrd. Paul Whiteman's orchestra; Mischa Elman, the violinist; Elizabeth Rethberg, the grand opera singer; John McCormack; Nino Martini, the tenor; George M. Cohan, Burns and Allen, the Howard Barlow concert orchestra, and many noted entainers and dance orchestras will take part in the program.

The financial proceeds of the more than 5000 parties announced as planned will go to the endowment fund of the Warm Springs (Ga.) Foundation for Infantile Paralysis in honor of President Roosevelt, who was instrumental in organizing the foundation.

• • •

Ben Bernie Bills Max Baer on KSD.

MAX BAER, the boxer, is billed with Ben Bernie and his orchestra at 8 o'clock Tuesday night on KSD.

Malcolm La Prade will resume his travel talks at 1:30 Sundays, beginning Feb. 11. He will talk over KSD and the WEAF chain. The new series will deal mainly with European countries, remote places known to few Americans and ways of traveling economically despite the money exchange situation.

James Melton, the tenor heard so often over KSD, will appear in St. Louis next Wednesday night in a recital with George Gershwin, pianist-composer, and Charles Previn's orchestra.

George Bernard Shaw will be the speaker in the "Whither Britain?" series the afternoon of Feb. 6.

Florence Desmond, an English impersonator of movie actors, will be featured with the Troubadours at 8 o'clock Wednesday night on KSD. Frank Black, it is reported, will go off this program next month, to be succeded as orchestra leader by Bennie Hayton, who formerly directed the orchestra with Bing Crosby.

• • •

Radio Concerts and Recitals.

ROSA PONSELLE will sing on the Hall of Fame program at 10:30 tonight on the WEAF chain. This concert may be heard on WEAF (660), and presumably on WLW (700), WMAQ (670), WSM (650) or WENR (870).

The Barrere Quintet, one of the outstanding woodwind ensembles, will play music by Haydn, Berezowsky, Bach, Debussy, Stravinsky and Guion at 3:15 tomorrow over WMAQ (670), WSM (650) and the WJZ net.

Arturo Toscanini has been engaged to conduct the orchestra for the concert at 5 o'clock Sunday, Feb. 11. He has chosen Lotte Lehmann, one of the Metropolitan Opera's leading sopranos, as the soloist.

Josef Hoffman, the pianist, is to be the soloist in the symphony concert from 5 to 6 o'clock today on KWK and the WJZ chain. Sir Henry Wood, the British conductor, will lead the orchestra. A suite by Purcell, the 18th Century British composer; a Rondino for wind instruments by Beethoven; the Andante from Mozart's first Cassation for strings and Brahms' Academic Festival overture are programmed for the orchestra. Hoffman will play part of a concerto by Rubinstein and part of a suite by Liszt.

Saint-Saens' Symphony in C-minor, Tommasini's "Chiardi di Luna," the Prelude to "Tristan and Isolde" and Ravel's "Daphnis et Chloe" are programmed for the New York Philharmonic concert at 2 o'clock this afternoon, Arturo Toscanini conducting.

• • •

Felix Slatkin, Violinist, Plays on KSD Tonight.

FELIX SLATKIN, the young St. Louis violinist who has won recognition in the East as well as here, will be the soloist on the Young St. Louis Artists program at 8:30 tonight on KSD. He will play Krisler's "Caprice Viennois," the same composer's "La Gitana" and the Grieg-Achron "Puck." The orchestra will play music by Monti, Dvorak, Rimsky-Korsakoff, Mousorgsky and Chopin. Slatkin won unusual success in his recital debut here in 1928, and a few weeks later impressed Efrem Zimbalist sufficiently to cause the great violinist to suggest study with him in the East. Slatkin recently returned to St. Louis after five years of study, and, only 18 years of age, is the youngest musician in the St. Louis Symphony Orchestra.

• • •

Network News, Studio Group.

TED FIORITO, whose orchestra will succeed Waring's Pennsylvanians Feb. 7 on the 9-9:30 program on the CBS chain, is rehearsing the Debutantes Trio; Muzzy Marcellino, "comic crooner," and the Fire Eaters, trick instrumentalists, for the program. Dick Powell, the film actor, will be master of ceremonies for the first three programs, which will come from the Pacific Coast. Warings orchestra and entertainers will shift to another program Feb. 4.

A weekly series, featuring an orchestra led by Caro Rossow, actors from the St. Louis Theater in romantic playlets, a male trio and

conference opened last week and
was well attended. Speakers this
afternoon will be the Rev. L. J.
Sieck, L. J. Dierker and T. W. Eck-
hart.

RING FABRICS
FICED!!
HOLSTERED
ection of Damasks. timates.
AS LOW AS $29
LL UPH. CO. 4524 DELMAR



UALITY YOU WON'T
W-PRICED CARS
d reverse. Gears shift easily with-
t clashing. Particularly appre-
ted by women drivers.
Four Main Crankshaft Bear-
ings. Instead of the usual three,
ymouth supports the crankshaft
four over-size bearings.
Independent Hand Brake. Real-
ly an *extra* braking system, op-
ating independently of the regular
t brakes. Not merely a parking
ke; an extra *safety* feature in
e of extreme emergencies.
Thirty Frictionless Bearings.
Ball and roller bearings are like
wels in a watch. Plymouth has
re than 30—more than you will
d in any other low-priced car.
AND UP
F.O.B. FACTORY
DETROIT

Here and There On the Air

By J. L. S.

KSD Will Broadcast Roosevelt Birthday Party.

ALL stations in the WEAF, WJZ and CBS networks, including KSD, KMOX and KWK, will carry the elaborate President's birthday ball broadcast from 10:15 to 11:15 next Tuesday night. Altogether more than 150 stations will be hooked up for the occasion. Social, civic and fraternal organizations throughout the country are to hold celebrations, and radio sets will be installed at each to pick up the program, which will include a greeting from the President and a message from Admiral Byrd. Paul Whiteman's orchestra; Mischa Elman, the violinist; Elizabeth Rethberg, the grand opera singer; John McCormack; Nino Martini, the tenor; George M. Cohan, Burns and Allen, the Howard Barlow concert orchestra, and many noted entainers and dance orchestras will take part in the program.

The financial proceeds of the more than 5000 parties announced as planned will go to the endowment fund of the Warm Springs (Ga.) Foundation for Infantile Paralysis in honor of President Roosevelt, who was instrumental in organizing the foundation.

* * *

Ben Bernie Bills Max Baer on KSD.

MAX BAER, the boxer, is billed with Ben Bernie and his orchestra at 8 o'clock Tuesday night on KSD.

Malcolm La Prade will resume his travel talks at 1:30 Sundays, beginning Feb. 11. He will talk over KSD and the WEAF chain. The new series will deal mainly with European countries, remote places known to few Americans and ways of traveling economically despite the money exchange situation.

James Melton, the tenor heard so often over KSD, will appear in St. Louis next Wednesday night in a recital with George Gershwin, pianist-composer, and Charles Previn's orchestra.

George Bernard Shaw will be the speaker in the "Whither Britain?" series the afternoon of Feb. 6.

Florence Desmond, an English impersonator of movie actors, will be featured with the Troubadours at 8 o'clock Wednesday night on KSD. Frank Black, it is reported, will go off this program next month, to be succeded as orchestra leader by Bennie Hayton, who formerly directed the orchestra with Bing Crosby.

* * *

Radio Concerts and Recitals.

ROSA PONSELLE will sing on the Hall of Fame program at 10:30 tonight on the WEAF chain. This concert may be heard on WEAF (660), and presumably on WLW (700), WMAQ (670), WSM (650) or WENR (870).

The Barrere Quintet, one of the outstanding woodwind ensembles, will play music by Haydn, Berezowsky, Bach, Debussy, Stravinsky and Guion at 3:15 tomorrow over WMAQ (670), WSM (650) and the WJZ net.

Arturo Toscanini has been engaged to conduct the orchestra for the concert at 5 o'clock Sunday, Feb. 11. He has chosen Lotte Lehmann, one of the Metropolitan Opera's leading sopranos, as the soloist.

Josef Hoffman, the pianist, is to be the soloist in the symphony concert from 5 to 6 o'clock today on KWK and the WJZ chain. Sir Henry Wood, the British conductor, will lead the orchestra. A suite by Purcell, the 18th Century British composer; a Rondino for wind instruments by Beethoven; the Andante from Mozart's first Cassation for strings and Brahms' Academic Festival overture are programmed for the orchestra. Hoffman will play part of a concerto by Rubinstein and part of a suite by Liszt.

Saint-Saens' Symphony in C-minor, Tommasini's "Chiardi di Luna," the Prelude to "Tristan and Isolde" and Ravel's "Daphnis et Chloe" are programmed for the New York Philharmonic concert at 2 o'clock this afternoon, Arturo Toscanini conducting.

* * *

Felix Slatkin, Violinist, Plays on KSD Tonight.

FELIX SLATKIN, the young St. Louis violinist who has won recognition in the East as well as here, will be the soloist on the Young St. Louis Artists program at 8:30 tonight on KSD. He will play Krisler's "Caprice Viennois," the same composer's "La Gitana" and the Grieg-Achron "Puck." The orchestra will play music by Monti, Dvorak, Rimsky-Korsakoff, Mousorgsky and Chopin. Slatkin won unusual success in his recital debut here in 1928, and a few weeks later impressed Efrem Zimbalist sufficiently to cause the great violinist to suggest study with him in the East. Slatkin recently returned to St. Louis after five years of study, and, only 18 years of age, is the youngest musician in the St. Louis Symphony Orchestra.

* * *

Network News, Studio Group.

TED FIORITO, whose orchestra will succeed Waring's Pennsylvanians Feb. 7 on the 9-9:30 program on the CBS chain, is rehearsing the Debutantes Trio; Muzzy Marcellino, "comic crooner," and the Fire Eaters, trick instrumentalists, for the program. Dick Powell, the film actor, will be master of ceremonies for the first three programs, which will come from the Pacific Coast. Warings orchestra and entertainers will shift to another program Feb. 4.

A weekly series, featuring an orchestra led by Caro Rossow, actors from the St. Louis Theater in romantic playlets, a male trio and Woody Klose as master of ceremonies, will occupy the 9:30-10 period Thursday morning on KMOX and the CBS net, starting Thursday, Feb. 1. It will come from the KMOX studios.

Singin' Sam will be starred with Ted Weems' orchestra at 6 o'clock today on KWK and the KJZ net.

Ruth Etting has been engaged for a weekly program starting Feb. 13. . . . Jeannie Lang has been signed with the Three Rascals for the new Revue featuring Jack Whiting and Jack Denny's orchestra set to begin Friday night, Feb. 9, on the CBS net. Miss Lang is a St. Louisan. . . . Kenneth Niles, a young Californian, will succeed David Ross as announcer of the program at 9 o'clock Wednesday nights on the CBS net when Ted Florito's orchestra succeeds that of Fred Waring on Feb. 7. Niles is the Pacific Coast's most popular announcer.

* * *

A performance two months ago of a radio version of Stevenson's "Dr. Jekyl and Mr. Hyde" by members of the Little Theater off Grand boulevard will be repeated at 2:30 today over WEW. W. C. Ogden again will play the dual title role, with Frank Peterson, Robert McClelland, Mr. and Mrs. Ben Fry and others in other parts.

* * *

The Radio Forum, long a KSD feature, is being moved back to 9:30 Monday nights after a season of Wednesday broadcasting. Senator James F. Byrnes of South Carolina will be the next speaker. His topic will be "Lobbying and Its Baneful Influence on Government."

Typical Argentine music will be programmed for a series of concerts from Buenos Aires that began last Thursday and will be broadcast on alternate Thursday nights from 10:30 to 11:30 on the WJZ chain.

* * *

A broadcast from the world's biggest wireless transmitter, at Rugby, England, will be attempted by the CBS chain from 3:45 to 4:15 Saturday, Feb. 17. It will include a demonstration of "scrambling," the process devised to maintain secrecy in international tee telephone conversations. For this purpose, "Rugby" will call a ship at sea.

* * *

Albert Spalding will play Sarasate's "Malaguena," Debussy's "En Bateau" and Kreisler's "Schon Rosmarin" at 7:30 Wednesday night on KMOX.

Radio Programs Scheduled for Today

PROGRAMS on the national networks and on St. Louis stations for today are announced as listed below, together with broadcasts of interest on the Mid-Western stations that are received distinctly in this region.

St. Louis stations broadcast on the following channels: KSD, 550 kc; KMOX, 1090 kc; KWK, 1350; WIL, 1200; WEW, 760; KFUO, 550.

8:00 KMOX — Bible broadcast. KWK—Children's hour. WEAF Chain — Balladeers, male chorus.
8:30 KFUO — Church service; sermon, Rev. Alfred Doerfler; music. WOW (590), WBM (650)—Cloister Bells, sacred music. WEW—Music and sermon of the high mass.
8:45 KMOX—Religious Education. WMAQ (670)—Aiden Edkins, bass-baritone.
9:00 KMOX—Church of the Air, Episcopal service. KWK — Southland Sketches. WIL — Serenaders. WMAQ (670), WBM (650), KOA (830)—"The Beauty of the Lord's House," Dr. S. Parkes Cadman.
9:30 WIL — Musings. KMOX—Romance of Music. WGN (720) — Concert. WMAQ (670), WLW (700)—Marimba Typical Band. KWK—National convention of the Friends of the Soviet Union. WEW—Music and sermon of the high mass.
9:45 WIL—Organ melodies. KMOX—Play Boys.
10:00 KFUO—Bible study, Rev. Doerffler. CBS Chain — Juvenile variety program. KWK—Musicale. WIL — Viennese Nights. KMOX—Soloists and concert orchestra. WBM (650), WDAF (610) Piano duo. WENR (870)—Musical Art Quartet.
10:15 WMAQ (670), WDAF (610), KOA (830)—Maj. Bowes' Capitol Family. WIL—Musicale.
11:00 KMOX—Fourth Church of Christ, semble. WIL—Jewish opera program. WLW (700)—Male quartet. KWK—Post Prints.
10:45 KFUO — Church service. WEW—Musicale. KWK—Don Hall Trio and Phantom Strings.
11:30 KMOX—Fourth Church of Christ, Scientist. WIL — Third Baptist Church. WLW (700) — Arthur Chandler, organist. WGN (720)—University of Chicago Chapel service.
11:15 KWK—Nell Sisters. WEW—Catechetical instructions. WOC (1000) WMAQ (670). — Home Circle program.
11:30 KWK—Radio City concert, directed by "Roxy." WMAQ (670), WOC (1000), WDAF (610) — Chicago University Discussion of Current Topics. Try WMAQ (670), WOW, WOC-WHO and WDAF (610).
11:45 CBS Chain—"The U. S. and Europe," by Count Paul Teleki, Hungarian statesman, jurist and scientist.
12:00 Noon. CBS Chain—Church of the Air, Catholic service. WIL—Merrymakers. KFUO—Organ recital by Martin Burmeister. WENR (870), WOC (1000)— Russian Symphonic Choir. KMOX—International Melodies.
12:30 KSD—SINGING STRINGS, instrumental trio. KMOX — Lazy Dan, the Minstrel Man. KWK—National Youth Radio Conference. Dr. Daniel A. Poling; music. WEW—Father Flanagan's Boys' Home program. WLW (700) —Mariemont Choir.
12:45 WIL—Songs. WLW (700)—College of Music recital.
1:00 KSD—"GOLDEN STRINGS," harp, 'cello and violin. KMOX—Helen Morgan, songs, and Jerry Freeman's orchestra. KWK—Bar X Days and Nights. WIL—Musicale. WMAQ (670) — Gene Arnold's orchestra. WEW—Chamber of Commerce. WBM (650)—String orchestra.
1:15 WIL—Kiddie Revue. WEW—Children's program. WGN (720) — String orchestra.
1:30 KSD—"STARS OF TOMORROW." Concert by children of St. Louis and vicinity.
"North Wind" (Menges), Alyce Louise Baumgartner, piano; "Grandpa's Spectacles," Corrine Mattern, reader; "Drink to Me Only With Thine Eyes," Douglas Wiehe, trombone; Lawrence Wiehe, trumpet; "Tarantelle" (Dennee), Bonnie Maynard, piano; "Dance of the Kiddies," Betty Jane Hoechst, banjo; "She Powders Her Nose," Ruth Kahn, reader; "American Medley," Jerome Braun, accordion; "I Love a Lassie" (Lauder), Jack Bushman, singer; "Chacone" (Durand) Joan Gale, piano; Gertrude Bogard, accompanist.
WMAQ (670), WOC (1000)—Elizabeth Lennox, contralto. KMOX—"Big Hollywood Show," with Abe Lyman's orchestra and instrumentalists. KWK—Grenadiers Guards Band. WIL—Songs. WEW—Gene Allison's orchestra.
1:45 WIL — Jerre Cammack, organist. WMAQ (670)—Gems of Melody. WGN (720)—String ensemble.
2:00 KSD—WAYNE KING'S ORCHESTRA. KMOX — New York Philharmonic Symphony Orchestra. Arturo Toscanini conducting.
Symphony in C minor, No. 3— Saint-Saens
"Chiari di Luna" ("Moonlight")— Tommasini
Prelude to "Tristan and Isolde"— Wagner
"Daphnis and Chloe," Suite No. 2— Ravel
KWK—Gregory Stones' orchestra and Walter Preston, piano duo. WEW—String ensemble. WIL—Orchestra.
2:15 KWK—Organ recital. WMAQ (670) —Dramatic sketch with Irene Rich. WIL—Bnad Box Revue. WGN (720)—String ensemble. WEW—Dr. Jykell and Mr. Hyde.
2:30 KSD—FRANCES LANGFORD, contralto; Three Scamps trio and Himber's orchestra.
WEW — Little Theater off Grand Avenue. KWK—Jan Garber's orchestra. WIL—Menges' orchestra. WGN (720)—Dan Baker, tenor.
2:45 WIL—Olympian quartet.
3:00 KFUO — German program; music. KWK—Albert P. Terhune, dog story. WEW—Unknown Soldier's band. WLW—Theater of the Air. WOC (1000), WOW (590)—"Submarine G-10," sketch. KMOX—"Shrine of the Little Flower," the Rev. Father Charles E. Coughlin. WHAS (820), WIL—Song of the Strings.
3:15 WOW (590), WDAF (610), WLS (870)—"Vee and Johnny." WIL—Orchestra. KWK — Dion Kennedy, organist. WGN (720)—Jan Garber's orchestra.
3:30 KFUO—Shutin program; sermon; music. KWK — "Off the Road," dramatic sketch. WMAQ (670)—Concert, Edward Davis, baritone; chorus and Koestner's orchestra. WIL—Orchestra. WEW—Troubadours.
3:45 WIL—Orchestra.
4:00 KMOX—"Roses and Drums," drama of the Civil War. KWK—National Vespers; Dr. Ralph W. Sackman. WOW (590). WDAF (610)—Dream dramas. WEW—Father Morrison. WIL—Artists' recital. WGN (720) —Joe Hassmer, baritone.
4:15 WMAQ (670), WDAF (610)—Romance of Science, sketch. WIL—F. Lindsley. WEW—Interrracial program.
4:30 KSD—TALKIE PICTURE TIME. KMOX — Frank Crumit and Julia Sanderson. KWK—"Grand Hotel," dramatic sketch, with Anna Seymour and Don Ameche. WGN (720) —Jose Riva's orchestra. WBBM (770)—Al and Pete. WLW (700) Little Church in the Hills. WIL—Concert orchestra.
5:00 KSD—CATHOLIC PROGRAM, Rev. Fulton J. Sheen. KMOX—"Songs My Mother Used to Sing." KWK — Josef Hofmann, pianist, and Symphony Orchestra. Suite .....Purcell
Piano Concerto.....Rubenstein
Rondino for Wood Instruments, Beethoven
Andante from Cassation No. 1 for Strings .....Mozart
Venezia e Napoli.....Lizst
Academic Festival Overture, Brahms
WIL—Orientals program. WGN—Wayne King's orchestra. WBM (650) The Vagabonds.
5:15 WIL—Orchestra. WGN (720)—Jan Garber's orchestra.
5:30 KSD—COMMUNITY FORUM. William T. Nardin, newly elected chairman of the board of the Chamber of Commerce, will be the speaker. The Fearless Players will play "Throw Another Log on the Fire," "La Cumparsita," a tango; "Silver Threads Among the Gold"; "Rosary," as a xylophone solo by Jack Connor, and "El Madre Del Codero," a Spanish waltz.
KMOX — "Smiles" by McConnell. WIL—Three Ebony Dots. WMAQ (670)—Our American Schools. "Education in a New Era," Mayor La Guardia of New York.
5:45 KMOX—Talk, "President's Birthday Ball." Col. C. Byoer, and sport talk. WBBM (770)— Clarence Wheeler's orchestra. WGN—Wayne King's orchestra.
6:00 KSD—COURT OF HUMAN RELATIONS, dramatic sketch. KWK—Ted Weems' orchestra and "Singin' Sam." WIL—Serenaders with Ann Laurie. WABC Chain—Ethel Waters; George Beatty, comedian, and Jack Denny's orchestra. KMOX—Eddie South's orchestra and Jack Brooks, singer. WBM (650) —Sacred quartet.
6:15 WBBM (770)—Adele Starr, contralto, and Frank Wilson, tenor. WGN (720)—String trio. KMOX—Jewish service, Rabbi Isserman.
6:30 CBS Chain—The Human Side of the News," H. V. Kaltenborn. KWK—Joe Penner, comedian; Ozzie Nelson and Harriet Hilliard and Nelson's orchestra.
6:45 KSD—TOY BAND. WIL—Dick Ryan, soloist, and orchestra. KMOX — "Rin-Tin-Tin" sketches, with Francis X. Bushman. WGN—Orchestra and soloists. WEAF Chain—"Wendell Hall."
7:00 KSD—EDDIE CANTOR AND RUBINOFF'S ORCHESTRA. KMOX—Parisian program. WGN (720)—Concert. WIL — Murder Mystery sketch. KWK—"Don Caesar de Bazan," comedy sketch. Incidental music.
7:15 WIL—Katzman's orchestra.
7:30 WIL—Music room. WBBM (770) —Cadets quartet. KMOX—Drama Guild.
7:45 WIL—Sketch. WBBM (770) — Clarence Wheeler's orchestra. Terry Hayes, contralto.
8:00 KSD—MANHATTAN MERRY-GO-ROUND. Tamara, Russian blue singer; David Ferry, Gene Rodemich's orchestra. Men About Town. WLW (700), WSM (650) — Gulf Headliners; Will Rogers, Revelers' quartet; Al Goodman's orchestra. WIL—Orchestra. KWK — "Four Frightened People," sketch. WGN (720)—Male quartet, KMOX — Seven Star Revue.
8:15 WBBM—Gus Arnheim's orchestra. KWK—"Paid Up," dramatic sketch. WIL—Rhythmic Moments.
8:30 KSD—"YOUNG ST. LOUIS ARTISTS" and orchestra, featuring Felix Slatkin, violinist. "El Baccio (The Kiss) Waltz," Arditi; "Rimmeresque," Dvorak; "Caprice Viennois," Kreisler; "Gopak," Moussorgsky; "Hymn to the Sun," Rimsky-Korsakoff; "La Gitana," Kreisler; "Puck," Grieg-Achron; "Valse," Chopin; "Csardas," Monti.
WMAQ (670)—Album of Familiar Music; Frank Munn, tenor; Virginia Rea, soprano; Ohman and Arden; Bertrand Hirsch, violinist; Gus Haenschen's orchestra. KWK—Walter Winchell. WIL — Continental Trio. WGN (720)—Paulist Choristers.
8:45 WBBM (770)—Phil Harris' orchestra. WLW (700)—"Unbroken Melodies." KWK—Nat Shilkret's orchestra and Trade and Mark. WIL —Pinto Pete.
9:00 KSD—GOLDEN STRINGS TRIO. WMAQ (670), WOW (590), WDAF (610), WLW (700)—Jack Benny. Mary Livingston and Frank Black's orchestra. WSM (650)—Organ and piano duo. WBBM—Clyde Lukr's orchestra. KWK — Sport talk. KMOX—Dramas of Childhood.
9:14 KSD—WEATHER REPORT.
9:15 WIL—Songs. KFUO — Devotional service; music. WBBM—Vincent Lopez's orchestra. KWK—"King's Men," sketch.
9:30 KWK—Carlos Gardel, baritone and Mariani's orchestra. WIL—Sparklers. KMOX—"Soft Rhythms," two trios orchestra and chorus. CBS Chain—Conclave of Nations. Concert orchestra conducted by Channon Collinge and talk by a foreign diplomat. WBBM (770)—Vincent Lopez' orchestra. WEAF Chain—Hall of Fame; Rosa Ponselle, soprano and Shilkret's orchestra.
9:45 WGN (720)—Hockey game. WBBM (770)—Ace Brigode's orchestra. WIL—Melodies.
10:00 WIL—Vesper service. KMOX—Organ recital by George L. Scott. Fugue in E Minor .....Bach
Toccata from the Fifth Symphony .....Widor
KWK — Beauty That Endures." WGN (720)—Charlie Agnew's orchestra.
10:15 KMOX and KWK—Hockey game.
10:30 WEAF Chain—Master Singers. WGN (720)—Wayne King's orchestra.
10:45 KMOX—Wayne Fletcher's orchestra.
11:00 KWK—Jimmy Dunceford orchestra. WGN (720)—Jan Garber's orchestra.
11:15 KMOX—Louis Panico's orchestra.
11:30 WGN (720) — Hal Kemp's orchestra. KYW (1020) — Carlos Molina's orchestra. KWK — Ted Black's orchestra. KMOX — Eddie Dunstedter's orchestra.
11:45 KMOX—Organ recital.
12:00 Midnight WGN (720) — Richard Cole's orchestra. WBBM (770) — Ace Brigode's orchestra.
12:30 WBBM (770)—Earl Hoffman's orchestra. WGN (720)—Jan Garber's orchestra.
1:00 WGN (720) — Charlie Agnew's orchestra. WBBM (770)—Dance music (until 3 a. m.)

Informative Talks

11:30 WMAQ (670), WDAF (610)—Current topics.
11:45 CBS Chain—"The U. S. and Europe," by Count Paul Teleki, Hungarian statesman, scientist.
5:30 KSD—COMMUNITY FORUM. WMAQ (670) — Our American Schools.

Radio Concerts

Non-commercial concerts of good music today follows:
9:30 KWK—Samovar Serenade.
10:00 KWK—Musicale.
10:15 WMAQ (670 kc.), WDAF (610), KOA (830)—Maj. Bowes' Capitol Family.
10:30 CBS Chain—Salt Lake City Tabernacle choir and organ.
11:30 KWK—"Roxy" Radio City concert.
12:30 KSD—INSTRUMENTAL TRIO. WLW (700)—Mariemont Choir.
12:45 WLW (700)—Music recital.
1:00 KSD — GOLDEN STRINGS CONCERT.
1:30 WMAQ (670) — Elizabeth Lennox, contralto. KWK—Grenadier Guards Band.
2:00 KMOX—Concert by the New York Philharmonic Symphony Orchestra. (Also WBBM (770), WHAS (820).
2:30 KSD—TRIOLIONS; France Langford, contralto; Three Scamps and orchestra.
3:15 KWK—Dion Kennedy, organist.
5:00 KWK—Symphony orchestra and Rosa Ponselle, soprano.
5:45 KMOX—Ruth Nelson, pianist.
6:15 WBBM (770)—Adele Starr, contralto, and Frank Wilson, tenor.
7:30 WBBM (770)—Cadets quartet.
8:30 KSD—EDITH GORDON, pianist, and concert orchestra. WGN (720)—Paulist Choristers.
8:45 WLW (700)—Unbroken Melodies.
9:00 KSD—GOLDEN STRINGS TRIO.
9:30 KWK—Carlos Gardel, baritone.
10:00 KMOX—Organ recital.
10:30 WEAF chain—Master singers.

Drama and Sketches

9:30 a. m. WIL—Eb and Zeb.
3:00 p. m. WLW—(700) Theater of the Air. KWK—"Dogs" drama.
3:30 KWK—Dramatic Sketch.
4:00 KMOX—"Roses and Drums" of the Civil War.
4:30 KSD—TALKIE PICTURE TIME. KWK—"Grand Hotel."
6:45 KMOX—Rin-Tin-Tin Sketch.
7:45 WIL—Cecil and Sally.
8:00 KWK—"Four Frightened People."
8:15 KWK—"Paid Up."
9:00 KMOX — Angelo Patri "Your Child," drama.
9:15 KWK—"King's Men."
10:00 KWK—"Beauty That Endures."

Dance Music Tonight

6:00 KWK—Ted Weems.
7:15 WIL—Joe Katzman.
8:45 KWK—Nat Shilkret.
9:30 WBBM (770)—Vincent Lopez.
9:45 WBBM—Ace Brigode.
10:45 KMOX—Wayne Fletcher. WGN (720)—Clyde McCoy.
11:00 WGN—Jan Garber. KWK—Jimmy Lunceford.
11:15 KMOX—Louis Panico.
11:30 WGN—Hal Kemp. KWK — Ted Black. KMO—Eddie Dunstedter.
12:00 WGN (720)—Richard Cole. WBBM Ace Brigode.
12:30 WGN (720)—Jan Garber. WBBM Earl Hoffman.
12:45 WBBM—Charlie Craft.

Gertrude Stein's Opera to Go on Air.

THE premiere of Gertrude Stein's opera, "Four Saints in Three Acts," will be broadcast from Hartford, Conn., by the CBS chain Thursday night, Feb. 8. Virgil Thompson composed the music. The libretto is in Gertrude Stein's peculiar style. While the words seem to most persons who have attended rehearsals to be generally meaningless, they are said to be always rhythmic and well adapted for singing. Incidentally, there are 30 saints instead of three in the opera and four acts instead of three. Because of Thompson's assertion that Negro voices are better suited to the fanciful and religious moods of the opera, the seven leading roles will be sung by Negroes and the two large mixed choruses will be made up of Negroes. Their faces will be silvered.

BOYS & GIRLS!
TUNE IN
KSD
SUNDAY
Evening at 6:45
For the First Broadcast of
UNCLE BILLY'S TOY BAND
Which program will continue every night at 5:45 this week until further notice.
45 DIFFERENT GIFTS
Will be given away to boys and girls up to 16 years of age.
● *Be sure to listen in and learn how to get the following toys:*
Speed Bike . . . Lionel Electric Train . . . Talking Doll . . . Miller Rubber Dolls . . . Desk and Chair . . . Table and Chair Outfit . . . Sailing Yacht . . . Steel Airplane . . . Erector Set (True Model) . . . Tool Chest and Work Bench . . . Baseball Gloves . . . 18-Key Baby Grand Piano . . . Moving Picture Camera . . . Sea Hawks Motor Boat . . . Little Steamer Trunk . . . Chemical Set . . . Doll Furniture . . . Hunting Rifle . . . Roller Skates . . . Tricycle . . . Double-Barrel Pop-Gun and many other attractive gifts—Listen in.
● Be sure to listen in for the first program Sunday night at 6:45, receive instructions, get busy and it will be possible for every child who answers to win a prize. The sponsor hopes 1000 St. Louis children will receive one or more of the above prizes.
● This is one of the most unusual and fair offers ever presented, for it is possible for one and all to receive a prize. Come on, kiddies! It all depends on you.
● DON'T FORGET — TUNE IN KSD 6:45 SUNDAY EVENING AND 5:45 WEEK DAYS — GIFTS GALORE.

Byrd Broadcasts Will Be Continued.

ALTHOUGH voice reception from the Byrd Expedition has been none too satisfactory, the Associated Press reports that the two-way programs will be continued despite rumors. Getting the expedition's land transmitter, KFZ, into operation is expected to result in material improvement in the programs. KFZ's aerial is directional, and, so, should be more efficient than that used on the ship. This transmitter uses 1000 watts power. It has been erected at Byrd's winter base.

* * *

From microphone to output, the pick-up apparatus in the new CBS chain Radio Playhouse in New York has been designed for a tonal range of 30 to 10,000 cycles, which should insure virtually perfect transmission of voices and music from the stage to the CBS studios and extraordinary fidelity of transmission from the key station, WABC (860 kc.), and very good fidelity of transmission by the stations linked in the network.

* * *

Abraham Lincoln's prowess as a wrestler and strong man will be the subject of a dramatic program at 2:30 Monday afternoon, Feb. 12, on KSD and the WEAF net. The episode dramatized will be Lincoln's victory over Jack Armstrong when Lincoln was a clerk in Offutt's store, New Salem, Ill. Charles Webster, NBC actor, will play the role of Lincoln.

* * *

The time for the WJZ chain's first broadcast of a series of dramatizations dealing with the development and progress of art in America is set for 7 o'clock Saturday night, Feb. 3. It will depict experiences of the painters who accompanied Ribaut, Hawkins, Grenville and other early explorers.

* * *

Episodes in the career of Gen. P. G. T. Beauregard, the great Confederate leader from Louisana, often called the neglected genius of the Civil War, will be dramatized in a series of Roses and Drums programs on the CBS net and KMOX, beginning next Sunday.

A State convention and "ham fest" for radio amateurs will be held April 7 and 8 on the University of Illinois campus.

* * *

WLW's experimental broadcasts from its new 500,000-watt transmitter between midnight and 5 a. m., are sent out under the call letters, W8XAO.

* * *

Marian Talley will be the "guest" when Fred Waring's new program series on the CBS net and KMOX opens Sunday evening, Feb. 4.

* * *

The ceremonies at the induction of Kate Smith into a Sioux tribe of Indians will be broadcast from Sioux City, Ia., at 9:30 tomorrow morning over the CBS chain.

* * *

A test of the new directional broadcasting facilities between Buenos Aires and this country may be heard on the CBS chain at 3:30 tomorrow. Music by Miguel Calo's Argentine orchestra and songs by Carlos Donte are programmed.

* * *

Stanislaw Patek, Polish Ambassador, will speak during a Conclave of Nations Broadcast at 9:30 tonight on the CBS net. Polish music will be played.

* * *

Leopold Stokowski is on his way to Hollywood for a month of study in the movie colony. In his absence from Philadelphia his orchestra will be led by Sylvan Levin in the nightly concert at 8 o'clock on the CBS chain.

* * *

Old Chinese music, rewritten according to American forms by Dr. T. Z. Koo, will be the background for an address by Dr. Koo at 2:30 Wednesday, Jan. 31, on the WJZ net. One of the pieces will be "Plum Blossoms," said to have been written by a Chinese lady 1100 years ago. Dr. Koo will speak on the Manchurian crisis and its effect on world peace prospects.

Trade Notes

New Crosley Moderne Sets Shown by Dealers.

A COMPLETE new line of Crosley receivers called the "Moderne" was viewed by dealers Tuesday at a meeting at the Coronado Hotel. The meeting was held by the Glasco Electric Co., distributer, and addresses were made by H. E. Richardson, assistant to the president of the Crosley Radio Corporation; D. R. Cohen, preisdent of the Glasco Co.; John R. Steele, sales manager of the firm; Jack Priesmeyer, of the National Carbon Co., who discussed the "air-cell" battery for battery sets, and Howard Souther, of the Crosley Corporation.

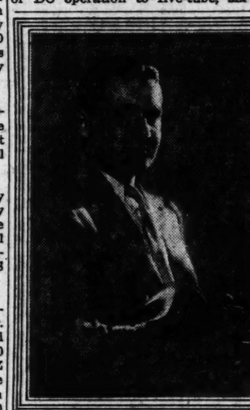
The new receivers range from four-tube superheterodyne for AC or DC operation to five-tube, six-tube, seven-tube and 10, 12 and 14-tube models.

In style all are of moderne design, yet not extravagantly so. They are styled simply yet in accord with the trend toward modernity in decoration.

A number of the new Crosley receivers, at the turn of a switch, will tune in regular broadcasts or such short wave broadcasts as those from police transmitters, radio amateurs, airports and airplanes and ships at sea.

All models have dynamic speakers. The 14-tube model has four '45 type tubes in the final audio stage for exceptional tone and plenty of volume. Dual tuning range, meter tuning, static control, tone control and an auditorium-size peaker are features.

All the receivers are unusually powerful and selective for their types and number of tubes, and all are housed in cabinets made attractive by use of fine woods and moderne tayling.



Felix Slatkin
Great Young St. Louis Violinist Soloist
KSD Tonite 8:30
Supported by an Orchestra of Picked Musicians in the "Young St. Louis Artists" Program.
Sponsored by
Lammerts
911-919 Washington Av.

Vacancies in desirable apartments in the city or suburbs are listed in the Post-Dispatch Rental Columns.

They Told Us
It Couldn't Be Done
BUT HERE IT IS!
MONDAY—From 9 A. M. to 9 P. M.
Sale
VALUES GREATER THAN A FEBRUARY SALE
LIVING-ROOM
BEDROOM and
DINING-ROOM
FURNITURE
During the early Fall we purchased tapestry for the making of Living-Room Furniture. Also from leading manufacturers, we purchased Bedroom and Dining-Room Furniture at ridiculously low prices. They have made deliveries. Now we are going to give you values greater than a February Sale.
At the Extremely Low Price
$49
Liberal Trade-In Allowance on Your Old Furniture
YOUR CHOICE of Living-Room, Bedroom or Dining-Room SUITE
$5 DELIVERS ANY SUITE
Choice of 3 Pieces
PLENTY OF PARKING SPACE
MANNE BROS.
5615-5623 DELMAR BOULEVARD
Open Every Night Till 9 O'Clock

STOCK TRADE SLACKENS AS PRICE LIST LEVELS OFF

Flow of Funds From Abroad Continues—Dollar Inclined to Rise Moderately Despite Active Selling of Dollar by Treasury Agent.

STOCK PRICE TREND.	Saturday	Friday
Advances	229	315
Declines	285	353
Unchanged	179	160
Total issues	693	828
New 1933-34 highs..	21	44
New 1933-34 lows..	..	..

By the Associated Press.

NEW YORK, Jan. 27.—The security and commodity markets, after the substantial advances of the previous week, leveled off and trading slackened. Traders evidently felt that the markets needed a rest while time out was called to appraise the business outlook, in the light of new developments in Washington.

The flow of funds from abroad continued, and despite active selling of dollars by the Federal Reserve, acting for the Treasury, the dollar was inclined to rise moderately. But acceptance of the administration's gold bill, setting up the $2,000,000,000 stabilization fund, appeared assured toward the end of the week.

Corporate news was largely favorable. General Motors, which earned nothing on its common stock in 1932, reported 1933 net of $1.72 a share. Pennsylvania Railroad ordered a 50-cent dividend, as it did a year ago, and Norfolk & Western ordered a $2 extra.

Freight carloadings showed a small increase, although the normal seasonal tendency would have been downward. Electric power production, however, showed a contraseasonal decline, and steel ingot output slipped back a little.

Government Financing.

The terms of the Treasury billion-dollar financing, half of which was in 2½ per cent 13½-month obligations, and the remainder in 1½ per cent 7½-month notes, were regarded as attractive by banks and investment institutions, and the total amount was nearly five times oversubscribed. Bankers suggested that the Treasury evidently felt that it would find conditions more favorable for long-term financing after business recovery had made further progress, and the future of the dollar and the price level was more clearly defined. In the meantime, it could avail itself of the plethora of short-term funds which are still wary of long-term commitments.

Trading in bonds continued in substantial volume, the turnover for the week reaching nearly 100,000,000, par value in the Stock Exchange, or within little more than $20,000,000 of last week's 10-year record. The price index of 60 corporate issues advanced .4 of 1 point to 81.2, the best level since August. The price index of 90 shares rose .5 of a point to 87.4, a narrow change for that index.

In commodities, such staples as wheat, corn and cotton were virtually unchanged from last Saturday at the end of the week. Bar silver declined 1 cent an ounce.

Aircrafts in Flight.

Except for a strong demonstration in aircraft issues, the stock market was rather colorless at week-end session, so-called leaders were again affected by profit-taking, though it was absorbed at moderate concessions. The averages showed another small decline.

Aviation issues caught the speculative eye from the start; they have been going up at intervals recently, but this morning's rise was more vigorous. Trading apparently was stimulated by the war department general staff report recommending a five-year aircraft program covering 1000 new planes and enough money to modernize some of the existing equipment.

Wright Aero was the day's headliner. Up about 17 points yesterday to 47 it zoomed to 75, then lost all but seven points of an extreme 28-point advance. The stock, most of which is held by Curtiss Wright, trades in 10-share lots and markups of two or three points between the numerous transactions were frequent while the rise was on. At its best the stock show an appreciation of more than 50 points for the week. Its 1933-34 low was 6.

Sperry and Douglas aircraft rode the rally for extreme gains of better than a point. One 20,000-share block of Curtiss-Wright common changed hands; the stock's closing quotation was 4¼, up ⅜.

Tobaccos improved fractions to a couple of points, but otherwise the market tended to lag. American Telephone surrendered a one-point gain. Santa Fe, American Can, Corn Products, Union Carbide and Illinois Central lost in the neighborhood of a point. Bangor & Aroostook railroad apparently had discounted the $2.50 annual dividend basis on which directors established the shares, the increase of 50 cents yearly reflecting better earnings.

Two governmental reports, interested Wall Street. One was the interdepartmental committee's findings on communications; the other covered market regulation. It was noted that both reports had gone to Congress without benefit of White House recommendation, which led to the inference that if the President had wanted prompt action he would have requested it. Hence the prospect of regulatory legislation on either matter at this session, which apparently is to confine itself chiefly to emergency questions, might seem to be rather remote.

Chief features of the communication report, including the majority's recommendation for private ownership and operation under Government regulation, had previously been touched on, so offered no element of surprise. Wire company shares were quiet. As for market regulation, the financial community had been anticipating that some sort of Federal license system might be suggested, and the report had more of a general than a specific nature.

Overnight news that the Federal Reserve Bank of New York had released $5,162,700 of foreign gold from earmark was interpreted as an exchange of metal held here for gold purchased by the bank abroad. The bank authorities gave no explanation of the earmark release. At the same time there were many conjectures as to the amount of gold which has been bought by America in London and Paris for the purpose of depressing international dollar rates.

Day's 10 Most Active Stocks.

Closing price and net change of the 10 most active stocks: Sperry Corporation, 8¾, up 1⅜; Curtiss Wright, 4¼, up ⅜; Curtiss-Wright A, 9½, up ¼; United Aircraft, 34½, up ⅝; General Motors, 39½, unchanged; North American Aviation, 7⅝, up ⅞; Bendix Aviation, 21⅜, up ⅝; Chrysler, 54¼, down ⅜; Douglas Aircraft, 22⅜, up 1; National Distillers, 26¾, down ¼.

NEW YORK STOCK MARKET

SPECIAL ASSOCIATED PRESS WIRE.

NEW YORK, Jan. 27.—Total stock sales on the New York Stock Exchange today amounted to 1,199,950 shares, compared with 2,516,870 yesterday, 1,954,440 a week ago and 300,075 a year ago. Total sales from Jan. 1 to date were 44,796,152 shares, compared with 17,564,267 last year and 33,652,461 two years ago. Total sales for the week amounted to 14,373,790 shares, compared with 17,885,760 last week.

Following is a complete list of transactions, giving sales, highest, lowest, closing prices and net changes:

Stocks and Ann. Div. in Dollars.	Sales in 100s.	High for Day.	Low for Day.	Close for Day.	Ch'ge for Day.
Abr&St pf 7	40	91	91	91	— ¼
Adams Exp	9	10	9¾	10	— ⅛
Adams-M 1.	2	19¼	19¼	19¼	+ ¼
Addressog	3	9⅞	9¼	9¼	— ⅜
Affil Pr .60	23	8⅝	7¾	8⅛	+ ⅛
Air Red 3¾b	1	101	101	101	—1
Air-W El Ap	3	2¾	2½	2½	— ⅛
Al Jun ¾b.	16	22	21½	22	+ ⅜
Alleghany	21	4⅝	4½	4½	— ⅛
do pf aw.	1	9	9	9	....
dopf3Sw	2	9⅞	9¾	9¾	— ⅛
Al Ch&Dye	6	9	154⅛	153¾	153¾ — ¾
do pf 7	1	122½	122½	122½	— ¾
Allis-Ch Mfg	27	21¼	20¾	20¾	— ⅝
Alpha P Cem	1	16	16	16	....
Amerada 2.	32	49	46⅞	47⅜	+ ⅜
AmAg Ch Del	15	33¾	32½	33⅜	+ ⅝
Am Bank Sh	2	18½	18½	18	— ½
Am Beet Sug	3	9½	9	9¼	— ⅛
do pf	110	59⅞	59⅞	59⅞	+ ¼
AmBkSho .60	2	35	34½	35	+ ½
do pf 7 ..	120	100	100	100	....
Am Can 4..	31	100¾	99½	99⅝	—1¼
AmCrarEdy	5	27¾	27¼	27¼	— ½
Am Chain ..	1	11	11	11	....
Am Chic 3b.	1	48¾	48¾	48¾	....
Am Comml Al	23	60⅛	59¼	59¼	— ⅝
Am Encaust	9	4	3¾	3¾	— ⅛
Am & F Po	26	10½	10⅛	10⅛	....
do $6 pf.	10	20	19½	20	....
do $7 pf.	3	22½	22	22½	— ⅛
do 2 pf. ..	4	14¼	14	14	....
Am Haw $81	3	20	19¾	20	— ¼
Am Hide & L	1	9¼	9¼	9¼	— ⅛
Am Home. Pr 2.40	1	33	33	33	+ ¼
Am Ice	2	9	8⅞	8⅞	— ⅛
Am Internat	5	8⅜	8⅛	8⅛	— ⅛
Am La F&P	2	8¾	8¾	8¾	— ⅛
do pf	2	26¼	26¼	26¼	— ⅛
Am Loco	2	32⅜	32	32⅜	— ⅛
do pf	7	67¾	66¼	66¾	—1¼
Am M&F .80	33	17⅝	16½	17⅜	+ ⅝
Am M & Met	5	7	7	7	....
Am M&M ctf	3	6¼	6	6	— ⅛
Am Metal ..	3	20	20	20	— ½
AmNews 1½	120	26¼	26⅛	26⅛	—1
Am Po & Lt	20	8½	8¼	8⅜	— ⅛
do $5 pf	1			45	....
do $5pf1¼	4	23	22⅞	22⅞	— ⅛
Am R & SS	49	19¾	19½	19¾	— ¼
Am Roll Mill	18	21¾	21⅜	21⅜	— ⅜
Am S Rad 3	5	42¾	42	42½	— ⅜
Am Sm&Ref	2	42	42	42	— ⅛
Am Ship &C	1	5¼	5¼	5¼	....
Am Sh Bld 2	20	25¼	25¼	25¼	+ ¼
Am Sm & R	22	44	43½	44	+ ⅛
Am Stl Fdrs	2	23⅞	23⅞	23⅞	— ⅛
do pf 2N	70	80	23½	23⅝	+ ⅛
Am Strs 2	5b	1	39	39⅞	+ ⅛
Am Sug R 2	3	54⅞	54½	54⅞	+ ⅛
Am Sum Tob	1	18	18	18	....
Am T & T	9	13	118½	117¾	117⅝ — ⅝
Am Tob B.	3	73½	73	73½	+ ⅛
do B 5..	37	77	76¾	77	+ ⅛
AmType F	2	80	15¼	15	— ¼
Am Wat Wk	1	17	22¼	22⅛	— ⅛
Am Woolen.	10		72¼	72	....
do pf. ..	4	3		2	....
Am Wtg P.	4	3		2¾	— ⅛
Am Zinc L&S	1	12b	14	13	— ⅛
Anaconda..	61	15⅞	15⅝	15⅝	— ⅛
Archer-Dan	1	27	27	27	— ⅛
Arm D pf 7	1	84	84	84	—1
Arm Ill A..	20	5¾	5¾	5¾	....
do B.....	16	3	3	3	....
Artloom ..	210	7⅛	7	7⅛	....
Art Metal..	20	6	6	6	— ⅛
Assd Dry Gds.	2	15½	15½	15½	....
do 1 pf..	1	62	62	62	....
do 2 pf..	1	53¼	53¼	53¼	—1¼
Atch T&SF	33	68¼	67¼	67¼	—1
Atl Cst Line	1	53¼	53¼	53¼	— ¼
Atl Refin 1.	20	32⅝	32⅛	32⅛	— ⅜
Atlas Pow..	8	42	41¼	41½	— ⅛
Aub Auto ..	12	52	51	52	+ ⅜
Aviation Cor.	128	10¼	9¾	10¼	+ ⅜
Baldwin Loc.	27	13½	13¼	13⅜	— ⅛
Balt & Ohio.	26	28¼	27⅝	28	....
Bamberger	2.52	23	45⅝	44⅝	45⅝ — ⅛
Barnsdall	14	5	4⅞	4⅞	— ⅛
Bayuk Cigar	1	33⅞	33⅞	33⅞	— ⅛
Beatrice Cm	3	14	13⅞	14	....
Beech-N P 3	1	60	60	60	....
Belding-Hem.	4	11¼	11¼	11¼	....
Bendix Aviat	187	21⅜	20⅝	21⅜	+ ⅝
BenIndL ..	2	13¾	13⅜	13⅜	— ⅛
Best&Co ¼a	2	31½	31½	31½	— ⅛
Beth Stl	55	45⅝	44½	45⅛	+ ⅛
do pf	2	98	97½	97½	— ⅛
Bigelow-S 1a	180	33½	32⅞	33⅛	....
Blaw-Knox	2	14	14	14	....
Bohn Al 2	4	66⅞	66	66⅞	— ⅛
Borden 1.60.	78	24⅝	23¾	23⅞	— ⅛
Borg-Wa ¼a	8	26¼	26	26	— ¼
Briggs M ¼g	96	16⅜	15¾	16¼	+ ⅛
BrisMy .60	31	31⅞	31⅞	31⅞	....
Bklyn-Man T	3	33⅛	32½	32⅝	— ⅛
Bucyrus-Erie	1	8	8	8	....
Budd Mfg ..	1	6⅞	6⅝	6⅝	— ⅛
Budd Wh' ..	39	7	6⅞	6⅞	— ⅛
Bullard Co ..	5	11¼	11¼	11¼	....
Burr A M .40	13	18	17¾	18	....
Butterick ..	1	9¼	9¼	9¼	— ⅛
Byers Co ..	14	28¾	28¾	28¾	— ⅛
Calif Pack ..	2	25½	25¼	25½	— ⅛
Cal & Hec ..	15	5¼	5	5	....
Campbell Wy	7	11¼	11¼	11¼	— ⅛
Can DGAle	1	8	27¼	26⅞	— ⅛
Canad Pac ..	72	16⅛	15⅝	15⅝	— ⅜
Canad Pac 1.15b	2	30½	30¼	30½	+ ⅛
Cap Adm A.	1		32	32	— ⅛
Case J I ..	33	78¾	77½	77⅝	....
Case Th ¼a.	1	28½	28¼	28¼	— ⅛
Celanese ..	32	41⅝	40¾	40¾	— ⅛
Cent Rib M.	3	9⅛	9¼	9¼	+ ⅛
Cent Soya ..	7	34⅞	34¾	34⅞	+ ⅛
Cert-teed ..	1	5½	5¼	5¼	— ⅛
Checker Cab.	11	11	11	11	....
Ches & O 2.80	22	44⅛	43¾	43¾	—1⅛
Ches Cor 2.52	1	48	48	48	....
Chi & N W ..	12	10⅝	10⅜	10⅜	— ⅛
do pf	3	19½	19⅜	19⅜	....
Chi Gt West.	3	4⅞	4¾	4¾	....
C M St P&P ..	4	10	9¾	9¾	— ⅛
CM StP&P pf	24	6¼	6¼	6¼	— ⅛
Chi Pneu T.	7	8⅝	8⅜	8⅜	— ⅛
Chi R I & P ..	1	20½	20½	20½	— ⅛
do 6 pc pf	2	4	4	4	....
do 7 pc pf	2	6	6	6	....
Chi Stk Dog	4	23¼	23	23¼	+ ⅛
Chrysler 1G.	176	55	54¼	54¼	— ⅜
City Ice&F	2	17	23	22½	— ⅛
City Prod 6¼a.	140	72¼	72¼	72¼	+ ¼
City Strs ..	4	1¾	1¼	1¼	— ⅛
Clark Eq ¼G	1	12½	12½	12½	— ⅛
Cluett Peab	2	32	32	32	—1⅛
Coca-C A 3	2	50½	50½	50½	— ⅛
Colg Palm..	25	14¼	14	14	....
Colg Pal pf	2	23½	23	23	....
Col & Sou..1	40	36⅞	36⅝	36⅝	— ⅛
do 1 pf..	170	28¼	28	28	— ⅛
Col Fuel&I.	3	6⅜	6⅜	6⅜	....
Col G&E ½pf	32	14½	14½	14¼	— ⅛
do pf A 6	3	70	68	68	—2
Col Pict vtc.	2	25¼	25¼	25¼	— ⅛
Col Carb 12.	3	64½	64	64½	— ⅜
Coml Credit.	26	24⅝	23⅝	23⅝	— ⅜
do pf 1¾.	30	24½	24½	24½	— ⅛
Com In Tr ..	73	46⅞	45½	46⅜	+ ⅝
Com Solv .60	53	35	34¼	34⅝	+ ⅜
Comwith&So.	89	2⅞	2⅝	2⅝	— ⅛
C & S pf 6	4	36	36	36	....
Conde Nast..	1	7¾	7¾	7¾	— ⅛
Cong N 1½b	25	28¼	27	27¼	— ⅛
Cong Cig ..	1	11½	11½	11½	— ⅛
Consol Cig..	4	9⅞	9½	9⅞	+ ⅛
do pf 7 ..	10	45	45	45	....
Con Film..	3	4¼	4¼	4¼	— ⅛
Con Gas ..	46	42¼	42	42¼	....
do pf 5..	1	89½	89½	89½	— ⅛
Con Oil....	25	11¾	11½	11½	— ⅛
C RR Cu pf	1	4½	4½	4½	— ⅛
Con Text...	5	1½	1½	1½	— ⅛
Contl Bak A	9	13½	12½	13⅛	+ ⅛
do B	6	2	1⅞	2	+ ⅛
Chick Cot O	4	23¼	23	23¼	+ ⅛
⅛G...				4	....
Crosley Rad	6	3¼	3¼	3¼	— ⅛
Crucible Stl	6	26½	25¾	26½	+ ⅛
Cuba Co ..	6	2⅛	2	2⅛	....
Cuba Sug..	10	7¾	7¾	7¾	....
Cud Pk 2½pf	1	39	39	39	....
Cud Pa 2½pf	2	41	40¾	40¾	....
Curtis P pf ¼k				25	....
Curt Wright	825	59	59	59	— ⅛
do A	355	10½	9¾	10⅛	+ ⅜
Cutler Ham.	1		15½	15½	— ⅛
Davega Strs	1	6½	6½	6½	— ⅛
Deere & Co	26	31	30⅝	31	+ ⅛
do pf. .20	4	31	31	31	....
Del & Hu ..	6	68⅛	68	68	— ⅛
Del L & W ..	20	28	27¼	27¾	— ⅛
D&RGW pfd.	4	7	7	7	....
De & R 1¼b	5	32½	32¼	32½	— ⅛
Diam Match	5	25¼	25¼	25¼	— ⅛
Dom M 1¼b	3	25¼	25¼	25¼	— ⅛
Dom Str 1.20	1	19½	19½	19½	— ⅛
Dome Mines	168	22¾	21¾	22⅜	— ⅛
duPdeN 2½b	42	91¾	90¾	90¾	—1¼
Dug Lt 1 pf5	1	92½		92½	....
East Roll ..	7	7¾	7⅝	7⅝	— ⅛
East Kod 3.10	87	87	87	87¼	— ⅛
Eat Mfg 1¼a	15	17¾	17⅜	17⅜	— ⅛
Eltin Sch ..	16	2⅛	2	2	— ⅛
Eltin Sch nw	2	12	12	12	....
do pf	1	27	27	27	....
El & Mus ..	6	3¼	3¼	3¼	— ⅛
El Auto L ..	135	27⅞	26⅞	27⅛	+ ⅛
do pfd. 7.10		90¾	90¾	90¾	....
El Boat ..	1	6¼	6¼	6¼	....
El P & Lt.	17	6½	6⅜	6⅜	— ⅛
do $6 pfd.	2	12⅜	12½	12½	— ⅛
do pfd	2	12⅜	12½	12½	— ⅛
Elk Horn Cl.	2	13¾	13⅜	13⅜	— ⅛
End Johns 3.	1	58¾	58¾	58¾	— ⅛
do pf	1	120	120	120	....
En PS pf ww	1	18½	18½	18½	— ⅛
Eng PS&S 6	pf	2	19	18¾	18¾ — ⅛
Erie R R ..	100	9⅝	9	9	— ⅛
Erie R R ..	5	20¾	20¼	20¼	— ⅛
Erie 2 pf ..	2	19¾	19¼	19¼	— ⅛
Eureka Vac.	1	20	19¾	19¾	— ⅛
Evans Prod.	26	12½	12¼	12½	— ⅛
Fairb Mor. ..	3	9¼	9	9	— ⅛
do pf ..1	30	45	45	45	—1
Fed Lt&Tr ..	3	7⅞	7½	7⅝	— ⅛
Fed Screw ..	3	7	7	7	— ⅛
Fed W Sv A	1	2⅝	2⅝	2⅝	....
FirTst& .40.	15	22⅝	22⅜	22⅝	— ⅛
First St&A	2	58	58	58	— ⅛
Florsh Sho	2	22¼	22¼	22¼	— ⅛
Follansbee..	1	13¾	13¾	13¾	— ⅛
Food Mach.	3	15¼	14⅞	14⅞	— ⅛
Foster Wheel	3	15¼	14⅞	14⅞	— ⅛
F N In .95g	2	17	17	17	....
Fox Film A.	2	25½	25	25	— ⅛
Freep Tex 2	4	15	15	15	....
	4	45½	45	45	—1¼
Gen Am Inv	9	10½	10	10	....
Gen Am Trl	9	39	38⅛	39	....
Gen Asphalt	5	19	18⅝	18⅝	....
Gen Bak 1.	10	12⅝	12½	12½	....
Gen Bronze..	1	12	12	12	....
Gen Cable..	1	5¼	5¼	5¼	....
do pf	1	22	22	22	....
Gen Cigar 1	3	36½	34½	35½	+1⅛
do pfd 7.	1	100	100	100	....
Gen Elec .40	56	22⅝	22¼	22⅝	— ⅛
do spl .60	3	11⅞	11⅝	11⅝	— ⅛
G Foods 1.80	25	35⅛	35⅛	35⅛	— ⅛
Gen G & E A	8	11⅞	11⅝	11⅝	— ⅛
G El Rd 2.04	1	55⅛	55⅛	55⅛	....
Gen Mo 1¼b	241	39½	38¾	39½	+ ⅝
do pfd 5	4	92	92	92	....
Gen Out Adv	2	4	4	4	....
Gen Pub Sv.	7	3¾	3¾	3¾	....
Gen Ry Sig 1	1	40½	40½	40½	—1
Gen Real & U	31	3	2⅞	2⅞	— ⅛
Gen Rad ctf	2	14	14	14	....
Gillette 1..	12	11¼	11¼	11¼	— ⅛
do pfd5..	1	51¼	51¼	51¼	— ⅛
Gimbel Bros	8	5⅝	5½	5⅝	— ⅛
do pf 7..	11	11	11	11	— ⅛
Gliden ¼G	10	22½	22½	22½	— ⅛
Globe.....	18	17⅝	18	18	+ ⅛
G Dust 1.20	63	7¾	7⅝	7⅝	— ⅛
Goodrich...	38	15⅛	14⅝	14⅝	— ⅜
do pfd....	2	49¾	49¾	49¾	— ⅛
Goodyear ..	25	39¾	38⅝	38⅝	— ⅜
Goth Silk H.	6	10½	10½	10½	— ⅛
Graham-P.	24	4¼	4	4	— ⅛
Granby C'R	1	10½	10½	10½	— ⅛
Grand Union.	3	6	6	6	....
Grant W T1	7	34¾	34¼	34¾	+ ⅛
GNIOrectf½G	1	13⅜	13⅜	13⅜	— ⅛
GtN Ry pf.	2	36¾	36¼	36¾	+ ⅛
Gt WSug2.40	17	31½	30⅞	31½	+ ⅝
Guantan Sug	6	2½	2	2	— ⅛
Gulf Sta Stl pf	20	68½	68½	68½	+ ⅛
Hahn Dep Str	14	6¾	6⅝	6⅝	— ⅛
Hall Print ..	15	6⅝	6⅜	6⅜	— ⅛
Harb Walker.	5	19½	19	19½	....
Hat Corp A.	30	4¼	4¼	4¼	....
Hayes Body.	2	2½	2½	2½	— ⅛
Haz At Gl 5B	6	96¾	92	95	— ⅛
HercFotw2¼B	4	63½	62⅝	63⅛	+ ⅛
Holland ..	8	7⅛	7	7	— ⅛
Hollander½G	5	8⅞	8⅞	8⅞	— ⅛
HomestM13B	1	320	320	320	....
Houd Her A	9	18¾	18	18¾	— ⅛
Houd Her B	37	6½	6¼	6⅜	— ⅛
Houston Oil.	7	27⅜	26½	26⅝	—1
do new ..	3	5	4⅞	4⅞	— ⅛
Hudson Mot	83	22⅜	21¼	21⅞	— ⅜
Hupp Mot.	40	6⅜	6½	6⅜	— ⅛
Illinois Cent	21	35¾	35	35	—1
Indust Ray	4	8	92	91¼	92 — ⅛
Inger R 1½	6	70⅜	69	70⅜	+2
Insur Del .15	3	2	2	2	....
Intercon Rub	23	3⅝	3¼	3⅜	— ⅛
Int Agricul.	2	4¾	4¾	4¾	....
do pr pf ..	3	31	30¾	31	....
Int Bus M 6	2	147	146¼	146¼	—1½
Int Car .20	10	8	7¾	7⅞	— ⅛
Int Cement..	3	16	15¾	15¾	— ⅛
Int Harv .60	15	42¾	42¼	42½	— ⅛
Int Ry&El A	8	6¼	6¼	6¼	— ⅛
Int Nick ..	79	22⅝	22¼	22⅝	+ ⅛
do pf 7 ..	2	116	116	116½	+ ⅜
Int P & P ..	3	5	5	5	— ⅛
Int P & P A	3	5	5	5	— ⅛
do B	2	2¾	2⅝	2⅝	— ⅛
do C	1	2	2	2	— ⅛
do pf	2	15½	14⅞	14⅞	— ⅜

Stocks and Ann. Div. in Dollars.	Sales in 100s.	High for Day.	Low for Day.	Close for Day.	Ch'ge for Day.
Int P 1 pf 6	10	68	68	68	....
Int Salt 2½	1	24⅞	24⅞	24⅞	— ⅛
Int Shoe 2	3	49⅛	49	49	—1⅛
Int Stl pf2G	20	69¾	69¾	69¾	— ⅛
Int T & T	121	16	15⅝	15⅝	— ⅜
Interst D S	1	5⅝	5⅝	5⅝	— ⅛
do pf1¾K	10	38	38	38	....
Interlype ..	1	7	7	7	....
Is Crk C 2	1	25	25	25	....
Jewel Tea 3	37	37	37	37	—1
John-Manv.	16	63¾	63¼	63¼	— ½
do pf 7	40	106½	106	106½	— ½
J&L Stl pfd	10	73	71	71	—2
K O South..	5	16¾	16¾	16¾	....
do pfd....	4	22½	21⅝	22⅛	....
Kayser ⅛S..	2	8⅜	8⅜	8⅜	....
Kelly-Spring.	31	3¾	3⅝	3¾	....
do pfd....	1	17	17	17	....
Kelv 16 ..	47	15¼	15	15½	— ⅛
Kendall pfd	30	73	72½	73	— ⅛
Kennecott..	25	21⅝	21⅛	21⅛	— ⅛
Kinney Co..	1	4¼	4¼	4¼	....
do pfd....	3	26	25	25	....
Kresge .80..	39	16⅞	16⅝	16⅝	— ⅛
do pfd 7.	130	104	104	104	....
Kresge D 8	240	12	11¾	12	+ ⅛
Kroger Gr 1		23½	23¼	23½	— ⅛
Lac Gas pf 5	40	46	46	46	+ ⅝
Lambert 3..	11	28	27⅝	28	+ ⅝
Lane Bryant	30	8¾	7¾	8⅛	+ ⅛
Lee R&T .20	12	13¼	12⅝	13¼	+ ⅝
Lehigh Val C	3			12¼	— ⅛
Lehigh V RR	8	18½	18¼	18¼	— ⅛
Lehn & S ..	2	18½	18¼	18¼	— ⅛
L-O-F Gl 1.20	37	41¾	41¼	41¼	— ⅜
Life S 1.60.	1	19⅞	19⅞	19⅞	— ⅛
L & M B 5b	21	92½	90	92½	+ ⅜
Liq Car 1¾b	8	31¼	30⅝	30⅝	— ⅝
Loew's 1..	58	29¾	28¾	29⅜	+ ⅛
Lorft ..	4	14	14	14	....
L-Wil Eis 2.	4	43	42¼	43	— ⅛
Lor (P) 1.20	12	23½	23	23½	— ⅛
Louisiana Oil	1	2¼	2¼	2¼	....
do pf	20	16	16	16	....
L & N 1.50..	4	59½	59	59½	+ ⅛
LoG&E A 1¾a	3	17½	17	17⅜	— ⅛
Ludlum Stl..	2	16½	16½	16½	— ⅛
MacAF2.35b	1	31½	31½	31½	— ⅛
Mack Trkr 1.	16	36⅛	37⅝	38	+ ⅛

WHEAT MARKET HAS SMALL GAIN IN LOCAL TRADE

ST. LOUIS MERCHANTS EXCHANGE, Jan. 27. — May wheat ruled higher at the week-end session but range was not wide. The close was ⅞c better.

Liverpool came unchanged to ¼d up at close there.

Winnipeg opened unchanged. The close was ½c net higher.

May wheat started out at 88½c, unchanged.

Local wheat receipts, which were 70,500 bushels compared with 49,500 last week and 40,600 last year, included 13 cars local and 34 through. Corn receipts, which were 84,000 bushels compared with 27,000 last week and 49,000 last year, included 25 cars local and 31 through. Oats receipts, which were 26,000 bushels compared with 28,000 last week and 50,600 last year, included 12 cars local and 1 through. Hay receipts were 2 cars local and 1 through.

St. Louis Cash Grain.

In the cash grain market Saturday soft wheat was 1½c higher and the demand fair. Outside order buyers took the choice grain and a few cars were carried over. Hard wheat was nominally ¾c higher but none was offered. Corn was unchanged to ½c lower. The supply and demand were both fair, with the mills, elevators, industries and feeders the buyers. Oats were ½c higher, with a good demand coming from outside order buyers principally.

Wheat was 1½c higher; corn unchanged to ½c lower and oats ½c higher.

Sales of cash grain made on the floor of the exchange Saturday, were as follows:

WHEAT—No. 1 red winter, 93c; No. 2 red winter, 92@92½c; No. 3 red winter, 91c; No. 4 red winter, 90c.

CORN—No. 2 yellow, 50c; No. 3 yellow, 49½c; No. 4 yellow, 48½c; No. 3 white, 50½c.

OATS—No. 2 white, 40c; No. 4 white, 38½c; No. 1 mixed, 40c; red oats, 40½c; burt oats, 40½c.

WHEAT MARKET IS WEATHER AFFAIR AT THE WEEK-END

By the Associated Press.

CHICAGO, Jan. 27.—Grain prices worked gradually higher today on a weather market.

Trade was light and easily influenced. News from the southwestern winter wheat belt told of needed moisture and of forecasts for lower temperatures, and the threatening injury to the crop. The opening was slow, but later buying on the weather was such sufficient to pull quotations around a cent a bushel higher. Corn and oats firmed with wheat.

Wheat closed firm at the day's best prices and ¾ to 1¼ cent higher than Friday's finish. Corn was also firm and ¼ cent higher than Friday's finish. Corn and wheat were also firm and ¼ cent advanced. Oats closed strong and ⅛ to ⅜ up, with provisions 10 to 25 cents higher.

Continued dry weather in the winter wheat belt with forecasts of fair and colder in the Southwest attracted bullishly inclined traders early.

News that flour production at Minneapolis for the week ended Jan. 20 was the largest in several weeks with the exception of a brief period last July just before the adoption of the processing tax also served as a prop to the market.

Corn followed the action of wheat. There was flurry of selling early, attributed to Northwestern sources, but the market rallied on covering sales. Demand for cash corn was light.

Oats were also under the influence of wheat.

Provisions ruled firmer with grains and also with hogs.

FUTURE GRAIN PRICES

ST LOUIS MERCHANTS' EXCHANGE, Jan. 27. — Following are today's high, low, close and previous close in local markets and quotations received from other markets:

	High.	Low.	Close.	Prev. Close.
MARCH WHEAT.				
Local	64⅝	64⅝	64⅝	64⅛
MAY WHEAT.				
St. L.	89⅜	88½	89⅜	88½
Chi.	90⅜	89⅜	90¼	89⅜
K. C.	82⅞	81⅝	82⅝	81⅜
Minn.	85¾	84⅝	85¾	85⅛
Winn.	68¾	68	68½	68-68⅛
Liver.	66⅝	66½	66⅝	66
JULY WHEAT.				
St. L.	89⅛	88⅛	89⅛	87⅝
Chi.	88⅞	87⅜	88⅜	88-87⅞
K. C.	82⅛	81⅜	82⅛	81⅛
Minn.	85¾	85	85⅝	85
Winn.	69¾	69⅛	69⅝-¾	69⅛
Liver.	67⅞	67¾	67⅞	67⅛
SEPTEMBER WHEAT.				
Chi.	89⅞	89	89⅞	89⅛
K. C.			82⅛b	
Minn.	85¾		85¾	
MAY CORN.				
Chi.	52½	52	52¼-⅜	52¼-¼
K. C.	47⅞	47⅝	47⅞	47⅝b
JULY CORN.				
Chi.	54⅜	53⅞	54⅛	53⅞
K. C.			49¼b	49¼b
SEPTEMBER CORN.				
Chi.			55⅝n	55⅝b
MAY OATS.				
Chi.	38	37½	37⅜-38	37⅝a
Minn.	34¼	34	34¼	33⅞
Winn.	37¼	36⅝	37	36⅛a
JULY OATS.				
Chi.	37	36¾	37	36⅝a
MAY RYE.				
Chi.	61⅞	61¼	61⅜	61½b
JULY RYE.				
Chi.	62½	61¾	62	62
MAY BARLEY.				
Chi.			51½b	51a
JULY BARLEY.				
Chi.			52c	51½n

British exchange, 4.97.

Opening prices at Chicago were: Wheat —May, 89⅜@⅛c; July, 87⅞@88c; Sept., —May, 89⅜@⅛c; July, 54c. Oats—May, 52@52¼c; July, 36¾c. Rye —May, 61¾c; July, 61¾c.

Opening Grain Interest.

CHICAGO, Jan. 27.—Open interest in grain futures on the Chicago Board of Trade: Wheat—Thursday 134,277,000 bushels; Wednesday 134,768,000; week ago 127,513,000.

Corn—Thursday 100,959,000; Wednesday 100,874,000; week ago 99,142,000.

MILL FEED FUTURES MARKET

ST. LOUIS MERCHANTS' EXCHANGE, Jan. 27.—Mill feed futures were steady to slightly higher in Saturday's short session. Closing price changes for local deliveries were: Bran, 10c higher to 15c lower; gray shorts, 10c higher to 20c lower; standard middlings steady. Sales totaled 700 tons.

	Close.	Prev. Close.
STANDARD BRAN.		
January	15.75b	15.75b
*January	16.45b	16.55b
February	15.90b	16.75
*February	16.70b	16.70b
March	15.50b	15.75
*March	16.10	16.70b
April	15.50b	15.55
*April	16.55b	15.05b
May	15.00b	15.85b
*May	15.50b	14.60b
June	14.50b	14.50b
*June	15.30b	15.30b
GRAY SHORTS.		
January	16.50b	16.50b
February	17.10b	16.65b
March	17.65b	17.10b
*April	17.80b	17.80b
May	17.75b	17.75b
STANDARD MIDDLINGS.		
*February	16.80b	16.80b
March	16.85b	16.80b
*April	16.25b	16.25b
*May	16.00b	16.00b
*June		

*Deliveries. *Chicago deliveries.

Curb Head Does Not Want Re-election.

NEW YORK, Jan. 27.—Howard C. Sykes, president of the New York Curb Exchange for the past two years, today informed the General Committee of the exchange that he was not available for re-election. His term expires Feb. 14. Sykes said he felt in justice to his other responsibilities he could not continue ot hold the office.

FURTHER EXPANSION IN LOCAL STOCK TRADE

Week Closes With Prices Generally Unchanged to Slightly Higher.

There was a further expansion of trading on the St. Louis Stock Exchange last week with prices, except in two or three instances, closing either unchanged or higher. On the larger turnovers the changes were not wide on the whole.

Wagner Electric and Rice-Stix, the two issues with largest sales, showed net losses. The larger part of the trade in latter issue was in one block in which the same broker was buyer and seller.

Brown Shoe sold up 3 points and International Shoe 2 on limited amounts. Fractional gains were made by Ely & Walker and National Candy. Stix, Baer & Fuller was unchanged.

ST. LOUIS STOCKS

ST. LOUIS STCOK EXCHANGE, Jan. 27. —Sales of stock on the local board during the week amounted to 6320 shares, compared with 4423 the previous week.

Following is a complete list of transactions on the exchange during the week, with dividend rates, sales, highest, lowest, closing prices and net changes.

Stocks and Ann. Div. in Dollars.	Sales for Week.	High for Week.	Low for Week.	Close for Week.	Ch'ge for Week.
Br Shoe 3	50	58	58	58	-¾
do pf 7	250	119¼	119¼	119¼	.....
Cent Elec	15	30	30	30	.....
Cent Brew	900	3⅜	3⅛	3⅛	-⅜
Corno M 1	100	12	12	12	-⅛
Curtis Mfg	20	5½	5½	5½	• ¼
F&W 1.25	100	19	18½	18½	-⅛
Falstaff	245	⅞	⅞	⅞	.....
Fulton Iron	975	25c	25c	25c	-15c
G-D pf 7	100	107	107	107	.....
Hamil Brn.	120	5¼	5	5¼	.....
do	50	49½	48	49½	*2
Int Shoe 2	700	49	48¼	49	• ¼
do	50	49½	48	49½	.....
Key B Equ	100	7	6½	6½	-¼
Lac Christy	150	7	7	7	.....
Lac Stl .60	45	15	15	15	*1
McQ Nor 3	25	44½	44½	44½	.....
Mo P Cemt	9	9	9	9	.....
N Candy 1	260	19¼	19	19	-¼
do 1 pf 7	100	108	108	108	.....
Rice-Stix .75	1450	10⅝	10¾	10¾	*5c
do 1 pf 50	20	95	95	95c	• ⅜
St L P Sv	255	15c	15c	15c	.....
Scul Stl prf	200	2	2	2	.....
Sw Bell prf	60	117¾	117½	117½	.....
do	60	117¾	117½	117½	.....
Stix B & F	110	11½	11½	11½	.....
Wag Elec	1435	12¼	12¼	12¼	-⅛
do	15	12¼	12¼	12¼	.....

*Odd lot.

SATURDAY'S SESSION SALES

Stocks and Ann. Div.	Sales	High.	Low.	Close.	Ch'ge.
Century El	15	30	30	30	.....
Consol El	1	12	12	12	.....
Hamilton-B	20	5	5	5¼	.....
do	10	5¼	5¼	10¾	.....
Rice-S .75	135	10¾	10¾	95	2
do 1st pf7	20	95	95	95	.....
Scul St pref	200	2	2	2	.....
Sou Bpfd7	25	117½	117½	117½	-1
Warner El	255	11½	11½	11½	.....

CLOSING QUOTATIONS.

SECURITY.	Bid.	Asked.
A S Aloe pfd 1.75	60	67½
American Credit Indemnity	9½	10
Am Inv S com	5	5
Beck & Corbitt pfd	59	.....
Boyd-Richardson pfd 8	86	.....
Brown Shoe pfd 7	119	58
do com 3	58	.....
Burkart Mfg com	12	.....
Coca-Cola Bott Sec .15	1½	.....
Columbia Brew Co	11¼	13
Corno Mills 1	6	8
Curtis Mfg	36	.....
Dr. Pepper .60	38	.....
Elder Mfg com	93	.....
do "A"	72	.....
do 1st pfd 8	92	.....
Ely & W D G 1st pfd 7	5	.....
do 2d pfd 6	18½	20
do com 1.25	5	5¾
Falstaff S Brew Co	35c	50c
Fulton Iron Works pfd	25c	50c
do com	5	7
Globe-Democrat pfd 7	4⅞	5½
Hussman-Ligonier	50	.....
Hydraulic Press Brick pfd	49	50
International Shoe com 2	16	17
Johnson-Stephens-Shinkle Shoe	1	6¾
Key Boiler Equipment	10	.....
Kilgen & Son, Inc.	1	30
Laclede Steel Co .60	15	8
Laclede-Christy	43½	45
McQuay-Norris 3	90	.....
Meyer-Blanke	3¼	4
do pfd 10.50	10	12
Moloney El "A"	8½	9
Missouri Portland Cement 4	52	66
Michigan-Coal	1	.....
National Candy 1st pfd 7	86	.....
do 2d pfd 7	19½	22
do com	80	85
National Bearing Metals	1	.....
do pfd 7	1	.....
Pedigo-Lake Shoe com	80	85
Pickrel Walnut	90	.....
Rice-Stix D G 1st pfd 7	95	10¾
do 2d pfd 7	2	3
do com .75	18	.....
Scullin Steel partic pf	20½	.....
Securities Inv Co com 1.25	117	117½
Southern Acid com	9	10
S W Bell pfd 7	118	58½
Stix, Baer & Fuller com	1	7½
St. Louis Screw	15c	.....
St. Louis Pub Service	30c	11¾
do pfd	96	99
Wagner Elec Corp com	17¼	.....
do pfd	86	.....
Laclede Gas 5s	58	68
Laclede Gas Light 5½s	95	.....
Moloney Elec 5½s	32	.....
Nat Bearing Met 6s	19	.....
Scruggs 7s	17	20
St. Louis Chain Store 6s	6	.....
United Railways 4s	1	.....

Dividend rates as given in the table are in the annual cash payments based on the latest quarterly or half-year declarations. In case of newly listed securities, the dividend intention announced at the time of original sale and listing. Unless otherwise noted, extra or special dividends are not included.

FOREIGN EXCHANGE

NEW YORK, Jan. 27.—The dollar rallied and closed steady in foreign exchange market today after declining earlier both in London and New York in relation to sterling and moving narrowly in terms of other exchanges.

At London the American unit lost 4 cents but the British currency dropped in the New York market after initial bulges and finished unchanged at $4.96 in contrast to the $4.98¼ level attained a early trading.

In Paris the dollar finished one centime lower at an equivalent of 6.22 cents to the franc and in New York the French unit gained a minor fraction to end at 6.21¾ cents.

In terms of the franc at its final New York rate, the gold content of parity compares approximately 63.02 per cent of parity compared with 63.73 Friday and 64.31 a month ago.

NEW YORK, Jan. 27.—Foreign exchange irregular. (Great Britain in dollars, others in cents). Great Britain, demand, 4.96; cables, 4.96; 60-day bills, 4.95. France, demand, 6.21⅜; cables, 6.21¾. Italy, demand, 8.31; cables, 8.31.

Belgium, demand, 22.05; Germany, Demands: 53.50; Norway, 24.95½; Sweden, 25.60; Denmark, 22.85; Switzerland, 30.75; Portugal, 4.58n; Greece, 1.90n; Poland, 18.05n; Czecho-Slovakia, 4.70n; Jugo-Slavia, 2.20n; Austria, 17.90n; Rumania, 98n; Argentine, 33.23n; Brazil, 8.48n; Tokio, 29.50; Shanghai, 33.50; Hongkong, 37.12½; Mexico City (silver peso), 28.00; Spain, 10.12½; Montreal in New York, 99.12½; New York in Montreal, 100.87½.

nNominal.

Marshall Field Subsidiary Officers.

By the Associated Press.

CHICAGO, Jan. 27.—Marshall Field and Company announced the election of W. D. Carter as president and Luther F. Hodges as first vice-president of the Carolina Cotton and Woolen Mills at Spray, N. C.

NEW YORK CURB MARKET

By the Associated Press.

NEW YORK, Jan. 27.—Total stock sales today on the New York Curb Exchange amounted to 193,000 shares, compared with 45,745 corresponding day last year. Bond sales were $2,100,000, compared with $2,293,000 same day a year ago. Total stock sales for the week amounted to 2,032,353 shares, compared with 507,290 corresponding week last year. Bond sales were $26,080,000, compared with $19,379,000 same period a year ago.

Following is a complete list of transactions today giving sales, highest, lowest and closing prices on all stocks and bonds:

SECURITY.	Sales	High.	Low.	Close.
STOCKS.				
†Aero Sup Mf B	5	3⅝	3½	3½
Ainsworth ½ pf	1	10½	10½	10½
†Air Invest	2	2¾	2¾	2¾
Ala Gt Sou 26	*125	47¾	46½	47¾
Allied Mills	3	9¾	9¾	9¾
Alum Co Am	*40	80½	79¾	80¾
Am Book 4	51	51	51	51
Am Cap pf ¾	1	20	20	20
†AmCit&PaLA 3b	30	30	30	30
Am Corp	3	3-16	3-16	3-16
Am Cyan B ¼	17	17¾	17¾	18
Am Found D pf	*25	12½	12½	12½
Am G & E 1a	9	27¾	27	27¾
do pf 6	*925	83	82	84
Am Laund A	*50	16¼	16¼	16¼
Am Lgt & T 1.60	1	15¾	15¾	15¾
Am Meter	39	13½	13½	13½
†Am Maracaibo	3¼	3¼	3¼	3¼
Am Sup Power	21	21½	21½	21½
Am Sup pf	1	1¾	1¾	1¾
Anch Post F	2	2	2	2
Ark Nat Gas A	19	1½	1½	1½
Armstrong Ck	2	31	31	31
†At Met Wks	1	1¼	1¼	1¾
As G & E	1	1	1	1
†As G & E 1st	29	14½	13¾	14½
As G & E pf	31	6	5¾	6
Atlas Corp	*75	67¾	66	66
†Atlas Corp war				
†Axton F A 3.20	7	4¾	4¾	4¾
Ballanca Aire	7	7⅛	7⅛	7⅛
†Bickfords .60	1	7⅞	7⅞	7⅞
Bliss E W	*50	12½	12½	12½
Bohack H C	30	6	6	6
†Brillo Mfg .60	9	17	16¾	16¾
Brown F Dist	2	17	16¾	16¾
†Bulova Watch	*50	57⅛	57⅛	57½
Bunk Hill & S	1	7½	7½	7¾
Butler Bros	20	1⅛	1⅛	1⅛
Cable & Wire A	5	1⅞	1⅞	1⅞
do B	8	2⅛	2⅛	2⅛
Can Ind Alc A	1	2¾	2¾	2¾
Can Marc Wirel	1	3⅛	3⅛	3⅛
Carib Syndicate	2	1¼	1¼	1¼
Carrier Corp	*50	35	35	35
Cav F&L17 p 5.52	2	11½	11½	11½
C Hud G&E .80	1	16	16	16
Cent St Elec	1	6	6	6
†Centrif Pr .40	34	3⅛	3⅛	3⅛
Cities Service	5	18	18	18
do pfd	11	11	11	11
City Auto Stpg	1	⅞	⅞	⅞
Claude Neon Lts	*75	3	13⅛	3
†Cleve Tract	5	2	1⅞	2
†Colon Oil	*25	89¾	88¾	89¾
Colum G&E pfd	17	79	79	79
Com & Sou war	17	10¾	10	10¾
†Cons Aire	1	2¾	2¾	2¾
†Cooper-Bess	1	2¾	2¾	2¾
Cord Corp 30g	1	2¾	2¾	2¾
†Cosden Oil Me	1	12½	12½	12½
Courtauld .138g	1	1	1	1
Crane Co	48	12½	12½	12½
Creole Pet	1	6¼	6¼	6¼
†Cresson Gld .12	1	1⅛	1⅛	1⅛
Crocker Wh	87	1⅛	1⅛	1⅛
†Cusi Mex				
Detroit Aircraft	6	20½	20½	20½
Dist C Seagr	1	23¾	23¾	23¾
†Doehler D Cast	1	76	76	76
Dow Chem pf	2	60	60	60
Draper Corp 3	1	45	45	45
†Dubilier Con	*25			
Duke Pwr Co				8½
East G&F .15g	*25	60	60	60
do 6 pf 6	1	17½	17½	17½
†Eisler Elec	76	17¾	17¼	17¾
El Bond & Sh	3	45¼	45¼	45¼
do pf A	3	3¾	3¾	3¾
El P Au .40	2	6¾	6	6¾
El P&L pf start	9	2⅞	2⅞	2⅞
†Equity Corp	2	1⅜	1⅜	1⅜
Europ E deb rts	9	1⅛	1	1⅛
†Ex-cello Air A	4	7¼	6¾	7¼
†Fairchild Av A	22	3-16	3-16	3-16
†Falcon Lead	3	2½	2½	2½
†Falstaff Brew	10	2¾	2¾	2¾
†Fidelio Brew	14	72	72	72
Fisk Rub	1	6¾	6¾	6¾
Flintkote A	9	21	20½	20½
Ford MCA .15	4	5⅞	5¾	5¾
Ford Mot Ltd				
Gen Alloys	7	2¼	2¼	2¾
†Gen Aviation	*50	12½	12½	13
GenG&E cv pf B	*30	39½	39½	39½
Gen Pub Sv 3	3	3	3	3
Gen Rayon A	5	9¾	9¾	9¾
Gen Rub pf	15	13⅜	13⅜	13⅜
Glen Alden	1	6¾	6¾	6¾
†Globe U 1.20g	1	6¾	6¾	6¾
†Gold Seal Elec	48	1¼	1¼	1¼
Goldfield Con	1	15⅛	15⅛	15⅛
†Gorh Inc pfd	*80	147	145	145
†Grand Rap V 40	*80	122¼	122	124½
Gr A & P nv 7%	1	74	74	74
do 1st pf 7	1	76	74	74
Greyhound	23	23	23	23
Gulf Oil Pa	1	51½	51½	51½
Hall Lamp .10g	6	53	52½	52¾
†Hap Candy St	1	12½	12	12
†H Walker	3	13	12⅛	12⅛
Hollinger G .65	1	18	18	18
Horn & Hard 1.60	1	9¼	9¼	9¼
†Hudson B M&S	10	39¾	39¾	39¾
Humble Oil new	14	13¾	13¾	13¾
Imp Oil Can ½	1	5⅝	5⅝	5⅝
Indiana P L .40g	1	13	13	13
†Int Min .15g	3	3¾	3¾	3¾
Inter Pet	1	22¾	22¾	22¾
†Interst Equit	1	4¾	4¾	5⅛
†Irving Air Ch	1	5⅞	5⅞	5⅞
Jones & Lau Stl	*10	45	45	45
†Kreuger Brew	3	11⅞	11½	11½
Lake Sh M 3b	1	42½	42½	42½
†Lefcourt Real	3	10	9¾	10
Leh G C 6.75	1	8	8	8
†Leonard Oil	1	3	3	3
Long Is Lt	*25	4¾	4¾	4¾
Long Is L pf 6	1	48¾	48¾	48¾
†Louis L & E	2	2¾	2¾	2¾
Lynch Corp 2	1	23	23	23
McCord Rad B	*50	2¾	2¾	2¾
McWil Dredg ½	1	7¾	7¾	7¾
Marconi Mar 127½	1	6¼	6¼	6¼
Massey Harris	2	36¾	36¾	36¾
Math Alk pf 2.50	28	54	54	54
†Mavis Bot A	1	2¾	2¾	2¾
†Mead John 3	1	12	12	12
Met C & S pf A	1	1⅛	1⅛	1⅛
Michigan Stl pf	2	1⅛	1⅛	1⅛
Mid West Ut pf	1	1⅛	1⅛	1⅛
Mining Co Can	*25	58½	58½	58½
Moh Blu 1 pf 7	*25	71	71	71
†Molybdenum vtc	*40	98¼	97	97½
Mont Wa A 5½b	3	38	37½	37½
Mont LH&P 3.50	1	10	10	10
Moore Drop Fo A	1			4¾
Mt Gu ⅛g	5	4¾	4¾	4¾
Mount Prod .60	*10	108½	108½	105½
Mt St T & P	1			2¾
Nat Am Co	1	2¾	2¾	2¾
†Nat Bellas Hess	2	2¾	2¾	2¾
†Nat Invest	3	2¾	2¾	2¾
Nat Leather	1	64½	64½	64½
Nat P & L pf 6	*250	6	5½	6
†Nat Rub Mch	*50	14½	14½	14½
Nat Stl Car	5	8¼	8	8
Nat Stl cv 5	*525	75	74½	74¾
Natom Co 5	1	2½	2½	2½
New Bradford	5	57⅛	56¾	56¾
New Jer Zinc	1	53¼	52¾	52¾
†Newmont Min	1	28½	28½	28½
†NY&HR 3¾b	1	18¼	18¼	18¼
N Y Ship Pf 40	*50	116	116	116
N Y Tel pfd 6½	2	6½	6½	6½
Niag Hud Pow	3	9-16	9-16	9-16
Niag Hud A war	4	3-16	3-16	3-16
do G war	3	1-16	1-16	1-16
Nias S M B .10g	3	12½	12½	12½
Niles Bem	8	3¾	3¾	3¾
†Nipissing Mines	1	8	8	8
Nor Ir pf & P	1			⅛
do pfd	1			
†Nor Europ Gr	23	23	23	23
Nor St Pr A	1	60	60	60
†Novadel Ag 7b	1			
†Ohio Cop	5	21	20¾	21
do 5½ pf	1	19	19	19
†Pantepec Oil	10	4¾	4¾	4¾
Patter Sarg	*25	19	19	19
Park R Pr 3¾b	*75	60¼	60	60¼
Pemroad	9	3¼	3¼	3¼
Pa P & L 6 pf 6	*25	72½	72½	72½
Petrol Corp war	80	1-64	1-64	1-64
†Phoenix Sec	1	1⅛	1⅛	1⅛
Pie Bak vtc	2	11½	11½	11½
†Pioneer Gd	1	4¾	4¾	4¾
Pitney Bowes .05g	*775	47⅜	47	47⅜
Pitts P & Gl 1	5	2¼	2¼	2¼
†Potrero Sugar	1	2¼	2¼	2¼
Premier Gld .12	1	21½	21½	21½
Pren Hall Pr cv 3	1	7¼	7¼	7¼
Pub Ry	1	7¼	7¼	7¼
†Pruden Inv	*150	80	77	54½
do pf 8	*25	54½	54½	54½
Pub Ut Hld pf	*60	9¾	9¾	9¾
Pug Sd P 6 pf	*10	52½	52½	52½
Pure Oil pf	1	3	3	3
Pyrene	1	¾	¾	¾
†Reynolds Inv	1	1¼	1¼	1¼
Reynolds Oil pf	1	1⅛	1⅛	1⅛
†Root Ref	1	1	1	1
Ryan Cons	1	1⅛	1⅛	1⅛
†St Anth Gold	5	7-16	7-16	7-16
St Regis Pap	*10	3¾	3¾	3¾
do pf	1	42	42	42
Salt Cr Con	1	4¾	4¾	4¾
Segal Lock	1	22½	22½	22½
Selby Shoe 1.60	12	2⅜	2⅜	2⅜
†Selected Indus	1	56	56	56
†Sel Ind pf 5½	1	8¾	8¾	8¾
†Seton Leather	3	2½	2½	2½
†Shattuck Denn	1	21½	21½	21½
Shaw W&P ½				

SECURITY.	Sales	High.	Low.	Close.
DOMESTIC BONDS.				
Mon L H&P 5 S1A	6	105¼	105	105¼
do 5 7G S	9	104	104	104
Mun S 6 6½s 37		9¼	9¼	9½
Narragan 5 57	8	101¼	100¾	101
do 5 57 B	38	101¾	101½	101¾
N P & LB 2030B	6	66	63½	66
Nat Pr P 6 78 ctf	4	10	10	10
Nat Tea 5 35	3	99¾	99¾	99¾
New Cal E 5 55	8	68½	68	68½
N Eng G&E 5s 61	13	53¾	52½	53
do 5 48	3	53	53	53
do 5 47	1	53½	53	54
N En Pw 5½ 54	14	64½	64	64
do 5 48	6	61½	61½	61½
N O Ps 6 49 A	2	35½	35¼	35½
do 6 49 3B	1	47¾	47¾	47¾
do 6 49	3	99¾	99¾	99¾
NYP&L 4½ 67	11	83¾	83¾	83¾
NYP&L 4½ 67	1	75	75	75
NYSEG & G 4½s80	1	37	37	37
do 5 48 56	1	25	24¾	25
Nor C U 5½ 48A	1	65¾	65¾	65¾
Nor In Ps 5 66 C	1	59¾	59¾	59¾
do 4½s 56	1	90	88½	90
N O P&L 5½ 51	1	81½	81½	77
N O Tr&L 5 56	1	77	77	77
Nor St P 4½s 97	28	73¾	73	73¾
do 4½ 61	1	62½	62½	62½
N W El 6 35	11	14¾	14¾	14¾
N W Pow 5 55	15	61½	61½	61½
N W Tel 5 57	1	87	87	87
Ogden Gas 5 45	4	82½	82½	82½
Ohio Edis 5 60	1	100½	100½	100½
Ohio Pow 5 52 78	3	94¾	94¾	94¾
Ohio Pw 4½ 56	3	85¾	85¾	84
Ohio P S 6 53 C	1	56¾	56¾	56¾
Osweg Falls 6 41				
Pa G&E 4½ 57E	16	92	92	92
do 5 60 F	15	91¾	91¼	91½
do 5 55 D	1	99⅛	99⅛	98½
do 5 52 C	1	101¼	101¼	101¼
do 5 51 B	2	106½	106½	106½
do 6 11 55A	1	106¼	106¼	106¼
Pac P&L 5s 55	1	72	71¾	71¾
PacWesOil 6½ 43	1	83	83	83
PenC P&L 4½ 77	1	71	71	71
Pen

SCULLIN STEEL PLANT TO REOPEN FEB. 8

Four Hundred Men Will Be Employed at Start and 1000 or More Added Gradually.

The Scullin Steel Co., 6700 Manchester avenue, will reopen Feb. 8 employing 400 or 450 men, its president, Harry Scullin, said last night. The plant was closed last November because of operating losses.

Scullin said orders now on hand or in prospect were sufficient to require operation of the plant at 40 to 50 per cent capacity for several months. The force of workers, he said, would be expanded gradually to 1500 or 1800. When the plant closed it employed about 500 and a few years ago it employed as many as 3000.

Orders on hand, Scullin said, are for railroad materials to be used in reconstruction and new construction. Railroad materials for years have been the principal product of the plant, which is one of the largest steel mills in the Mississippi Valley.

MAN INJURED BY BUS ON WASHINGTON AVENUE

Henry Stumpe Said by Driver to Have Stepped Into Path of Vehicle.

Henry Stumpe, 45 years old, 1821A Prairie avenue, was injured yesterday noon when struck by a Peoples' motorbus in the 2300 block of Washington avenue. Taken to City Hospital, he was pronounced suffering from a broken pelvis and left hip.

The bus driver, Raymond Robbs, told police Stumpe stepped from between two parked automobiles and directly into the path of his eastbound bus.

INCANDESCENT
FACTORY CLEARANCE SALE
To reduce stock. Electric Fixtures and Supplies lower than present wholesale prices.

1-Light Ceiling FIXTURE. Wired; complete with socket..... 29c

$6.50 5-LT. LIVING OR DINING ROOM FIXTURE COMPLETE $2.98. Length 38"; width 17"; choice of Ceiling, Drop or Candle Style. MADE OF HEAVY CAST METAL. FINISHED IN SATIN GOLD AND COLOR. Extra Special $2.98

$2 White Enamel Bracket or Ceiling Light. Wired Complete with Shade. Special, 69c

CHest. 3787 Mail and Phone Orders Filled. Send for Catalog.

$18.00 — 6-LIGHT LIVING OR DINING ROOM NEW INDIRECT FIXTURE. SPECIAL..... $6.95

$17.75, as above; 5-Light Fixture $4.95. ALL HAND FINISHED. HEAVY METAL PARTS. NRA

$14.75 Same Fixture 3-Light $3.95. METAL PARTS FINISHED IN PLATED BRONZE OR SILVER

NOTE EXTRA LIGHT IN GLASS BOTTOM. INDIRECT SOFT BRIGHT LIGHT WITHOUT A GLARE

Finished in silver or bronze with antique Crystal glass. Length 26-in. Spread 18-in. Wired complete with 6 lights. Special..... $6.95

INCANDESCENT ELECTRIC SUPPLY CO. 1121 LOCUST ST.

REPRESENTATIVE HILL EXPLAINS TAX PLAN

Says Revised Income Rates Are Based More on Ability to Pay Than the Old.

(Copyright, 1934, by Associated Press.)

WASHINGTON, Jan. 27.—Representative Samuel B. Hill of Washington, chairman of the House Ways and Means subcommittee which drafted the proposals for the $200,000,000 general revenue bill, in an interview today gave out a statement explaining the revised income tax structure.

His statement:

"The general effect of the proposed changes in normal and surtax rates in the new revenue bill is to impose on individuals having incomes from salaries, business and wholly taxable interest practically the same tax burden as at present.

"On individuals having income from dividends and partially tax-exempt interest, however, the effect of the rate changes is to increase the present tax burden, although such individuals will still pay substantially less tax than is paid by those with the same amount of income from salaries, business and other forms of income which is subject to both normal and surtax.

Surtax Increased.

"The effects noted above are brought about by the very simple device of decreasing the normal tax and increasing the surtax. Since ordinary income, such as salary income and business income, is subject to both normal and surtax, it was found possible to decrease the normal tax and increase the surtax so that the final result would be substantially the same as at present.

"On the other hand, since dividends from the stock of domestic corporations and interest receipts from partially tax-exempt Government bonds are subject only to surtax, the result of raising the surtax rates increases the tax on this type of income, because the lowering of the normal tax has no compensating effect in this case.

"In addition to the rate changes noted above, the Committee on Ways and Means proposes to give a moderate earned income relief. This will help the small taxpayers with income from salary and it is hoped increase his purchasing power. Moreover, it is believed the tax on earned income should be somewhat less than on investment income. The relief in no case, however, can amount to more than $32, since not over $8000 is recognized as earned even if the actual amount of earned income is greater.

Earned Income Deduction.

"If a married man, after all allowable deductions, has a net income of $3000, he will be allowed an additional 10 per cent earned income deduction amounting to $300 and also a personal deduction of $2500, leaving a taxable income of $200 on which he will pay a tax of 4 per cent amounting to $8.

"The bill provides that the first $3000 of net income shall be conclusively presumed to be earned income, but the taxpayer may establish by proof an earned income up to $8000 on which he would be allowed a 10 per cent deduction.

"Gross income is the total income received during the taxable year. Net income is gross income less all allowable deductions such as business and operating expenses. Taxable income is net income less personal exemption and earned income deductions.

"On the whole, it is believed that the committee tax rate structure gives a distribution of the income tax burden which is more in accordance with the ability to pay of the taxpayer than the present rate structure."

Earth Tremors in India.

By the Associated Press.

CHITTAOONG, India, Jan. 27.—Several earth tremors were felt here at 2 p. m. today. No damage or casualties were reported.

TEACHER KILLED FROM AMBUSH

In Absence of Clue Kentucky Officers Send for Bloodhounds.

By the Associated Press.

MT. VERNON, Ky., Jan. 27.—Roscoe Morris, 38 years old, a school teacher, was shot and killed late today by a hidden marksman while Morris was working on the roof of a barn at his home in the Crooked Creek section of the county.

Morris fell back to the ground. There was no immediate clue to his attacker, and investigating officers sent for bloodhounds. The fatal shot evidently was fired from a woods nearby. Morris made his home with his mother, Mrs. Betty Morris.

MOTHER SEEKS PARDON FOR GROVER BERGDOLL

Writes to Roosevelt — Draft-Dodging Son Fugitive in Germany Since 1920.

By the Associated Press.

PHILADELPHIA, Jan. 27.—Mrs. Emma C. Bergdoll, 72-year-old mother of Grover Cleveland Bergdoll, notorious draft-dodger, has written a letter to President Roosevelt asking him to pardon her son as a part of the President's birthday celebration next Tuesday. Bergdoll is still a fugitive in Germany and Mrs. Bergdoll wants him to come home.

Grover's brother, Erwin, who served a four-year sentence for draft dodging, was among the 1500 persons whose citizenship was restored by President Roosevelt last Christmas, all of whom had served their sentences for law violations during the World War.

Mrs. Bergdoll, the widow of a wealthy Philadelphia brewer, says she is lonely without Grover and hopes the President will follow the practice of crowned heads who have issued pardons on their birthdays. She says Grover has three children whom she has never seen.

Bergdoll is now 40 years old, and has been living in Germany, so far as is publicly known here, since 1920. Grover's father left him a fortune, estimated as high as $1,000,000. He bought automobiles and airplanes and had many a brush with suburban police for his recklessness both in the air and on the ground before he gained notoriety as a draft dodger.

Grover Bergdoll was listed as a draft dodger in 1917 and later technically as an army deserter. He was hunted in the United States, Mexico and Canada, and was captured in Philadelphia in January, 1920. On a tip that he was in his mother's home in Wynnewood, Federal agents found him hiding full length in a window box. After a stubborn legan fight he was convicted by court-martial and sentenced to five years at Governor's Island, N. Y. His mother, when all legal recourse had been taken, was fined $279.

In March, 1920, Bergdoll told army officers a story about $100,000 in gold he buried in the Western Maryland mountains. Permission was granted to make a trip under army guard to the spot to recover the treasure. Bergdoll induced his guards to stop off in Philadelphia for a short visit to his mother. At a moment when his guards relaxed their vigilance, he escaped out a window and drove off in an automobile that was waiting for him.

Federal agents later found that he and his companion had gone to Canada and finally reached Eberbach, Germany. He could not be extradited. Two attempts were made to kidnap him. In the second attempt he is alleged to have shot to death one of his assailants. Bergdoll became a German citizen, married and settled down.

WAR VETERANS' REGISTRATION

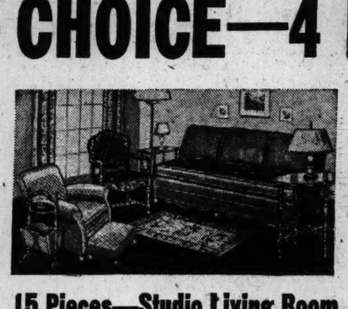
Listing of All Ex-Soldiers in County to Begin Tomorrow.

Registration of all war veterans in St. Louis County will begin tomorrow under direction of the American Legion and Veterans of Foreign Wars organizations in the county.

Registration places are the United Neighbors' Hall, Ballwin; 4 South Central avenue, Clayton; 218 Lemay Ferry road, Luxemburg; Legion Hall, Kirkwood; Bindbeutel Hall, Ferguson; 6208 Easton avenue, Wellston; Legion Hall, Overland; Richmond Heights City Hall; Maplewood City Hall; Brentwood City Hall and 4823 Ravenswood boulevard, West Walnut Manor.

Union-May-Stern's February Furniture Sales

CHOICE—4 Rooms Completely Furnished—$58 And Your Old Suite



15 Pieces—Studio Living Room
Includes Studio Couch with inner-spring Mattress and 3 Pillows, Lounge Chair, Ottoman, Pull-Up Chair, Occasional Table, End Table, three Lamps, Smoker, Throw Rug. $58 And Your Old Suite or Day Bed



10 Pieces—Bedroom Complete
Includes a 3-Piece Moderne Suite, Guaranteed Coil Spring, Heavy Mattress, Pair Boudoir Lamps, Large Throw Rug and Pair of Pillows, $89 value... $58 And Your Old Bedroom Suite



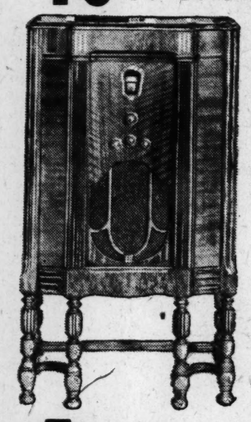
66 Pcs.—Dining Room Complete
Includes an 8-Piece Oak Dining-Room Suite, a handsome Buffet Mirror, a 31-Piece Set of Dishes and a 26-Piece Set of Plated Ware, all for..... $58 And Your Old Dining Suite



65 Pieces—Kitchen Complete
Includes Porcelain Gas Range, Table, Four Chairs, Utility Cabinet, 9x12 Felt-Base Rug, 31-Piece Set Dishes, 26-Piece Set Plated Ware, $89 value.. $58 And Your Old Kitchen Outfit

Monday and Tuesday Only!

$16 Trade-In Allowance For Your Old Radio on This New 1934 PHILCO
Long & Short Wave Hi-boy, Model 18LS



Regular Price of This Philco $75
Less Trade-in Allowance $16
Special! $59
While Limited Number Lasts...
$1 Down Delivers
30-DAY FREE TRIAL
We will exchange for any other radio within that time if desired.
Powerful 8-tube chassis with oversize dynamic speaker. Tone control. Shadow tuning. Long and short wave—gets police and airplane calls.

5-PIECE BED OUTFIT



$32.50 Value $21.75
Outfit includes Colonial Poster Bed, heavy tufted Mattress, Guaranteed coil spring and 2 fluffy feather pillows.
Also Other Bed Outfits Specially Priced

Domestic Oriental Rug Outfit
$57.50 Value.
$39.75
Includes a beautiful 9x12 sheen-type Domestic Oriental Rug, a 9x12 Mothproof Rug Cushion, and 2 Throw Rugs.



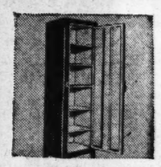
Heavy Quality 9x12 Felt Base Linoleum Rugs; $7.95 values. $5.95



Boudoir Chairs
Heavy cretonne covering. Choice of colors. $8.50 values..... $5.95



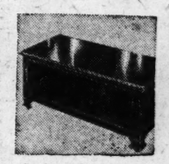
Secretary Desk
Wal. finished gumwood. Grilled doors. $29.95 value.... $19.75



Utility Cabinet
Large size. Metal. Green and ivory or white. $5.95 value. $3.95



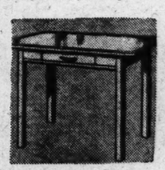
Gas Range Outfit
$42.50 value. A full porcelain Gas Range, 31-pc. Set of Dishes and a 26-pc. Set Plated Ware.... $29.75



Large Cedar Chest
$17.50 value. Walnut finish exterior. Cedar lined. Exceptional values... $12.95



Kitchen Cab't Outfit
Includes large cabinet, 31-pc. Set of Dishes, 26-piece set Plated Ware. $28.95 value.... $16.95



Kitchen Table
$5.95 value. Large. White porcelain top... $3.95

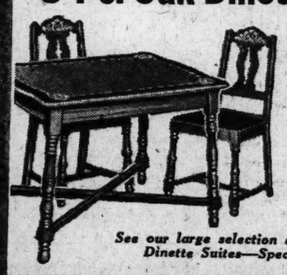


Chifforobes
$27.95 vals. Roomy and well made.... $17.95



Dresserobes
Substantially built. $29.75 vals. Walnut finish gumwood. $19.75

5-Pc. Oak Dinette Suite
$29.75 Value
$19.75
Stoutly built. Large Extension Table with equalizing slides and stretchers—and four sturdy chairs.



See our large selection of Breakfast and Dinette Suites—Specially Priced.



Occasional Tables
$9.75 values. Walnut finish. Good looking and well made.. $6.95



Vacuum Cleaner
Factory rebuilts. Originally sold to $39.50. Guar'teed $12.95



Drop-Side Crib With Pad
$13.95 value. Sturdy crib with comfortable pad..... $8.95

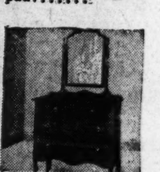
Inner-Spring MATTRESS
$17.50 Value $10.95
Heavy coil springs embedded in thick cotton layer felt. All encased in durable ticking.



Occasional Chairs
$12.95 values. Very good looking..... $8.95



Chest of Drawers
$13.50 value. Large size. Walnut finish..... $9.95



Colonial Dressers
$27.50 values. Walnut finish gumwood. $16.95

10-Piece Washer Ensemble
$39.95
Outfit includes a Faultless Washer, Ironing Board, Electric Iron, Iron Cord and Plug, two Drain Tubs, Clothes Line, Clothes Pins, Supply of Rinso, Clothes Basket.
Trade in Your Old Washer

5-Piece Lounge Chair Group
$29.75 Value
$19.75
Includes a handsome Lounge Chair with Ottoman to match, a Junior Lamp and Shade, End Table and Smoker.



STORES OPEN EVERY EVENING TILL 9

Maplewood 7150 Manchester Ave.
Uptown Vandeventer & Olive
Downtown 1120-30 Olive St.
UNION-MAY-STERN
South Side 2720-22 Cherokee St
West End 6106-10 Bartmer 1063-67 Hodiamont

UNION-MAY-STERN EXCHANGE STORES
FEBRUARY SALES



Complete Room Outfits $36.95



Heaters as Low as $6.95 | Kitchen Cabinets $9.75 | Lamps Complete $1.00 | End Tables 98c | Pull-Up Chairs $2.95 | Day-Beds Complete $7.95 | Gas Ranges $4.95

USED RADIOS GREATLY REDUCED!
Union-May-Stern's Exchange Stores NRA
Vandeventer & Olive 616-18 Franklin 206 N. 12th St

Economic Upturn in Europe; Sharp Drop in Jobl

Ten to 30 Pct. Reduction Industrial Unemployme Compared with Figures 1932.

By ALBIN E. JOHNSON,
A Special Correspondent of the Post-Disp

GENEVA, Jan.

As the new year opens, unemployme which has shown such a marked de in the United States recently, has reduced in the industrial countries of rope from 10 to 30 per cent in compar with what it was in the winter of 1932. ginning last February-March-April when economic depression was greatest, there been a steady improvement in production, ternational trade (exports and imports), mestic commerce and employment.

A year ago there were more than 30,0 000 skilled workers idle in industrial tries. Today there are less than 20,000, and the ranks of the Army of Unemplo are steadily thinning. While the improve in the United States may be largely d acceleration of public works and arti factors, Europe's recovery comes from mal economic causes.

The improvement is not confined to so-called industrial nations either. "Eu Farm Belt" which stretches from the B to the Black Sea, and whose populati a hundred million is 80 per cent agra reports that conditions have shown ma amelioration in the last six months. business always lags during the winte agricultural communities the prospect a seasonal pick-up in the spring are bri today than they have been since the wo economic system collapsed in the autum 1929.

"When peasants are buying, industr thriving," says an ancient Rumanian pro which still holds true in Central Euro

Wide Extent of Revival.

In Great Britain, Germany, Bel Czecho-Slovakia, Italy and Sweden, fa fires which have been banked for at three years are being rekindled. In tral Europe, Holland, Denmark and the kans, the peasant population is coming to due largely to the increased prices of and dairy products.

A comprehensive economic survey cov 33 countries has been made by the econ and financial sections of the League of tions. The International Labor Office canvassed the unemployment situation more than 20 countries. The deductio economists and statisticians are definite, point to the probability that the gain corded last summer and autumn were merely seasonal. They have been maint in nearly every case; in most countrie advances are continuing.

A glance over the import and expo ports of 33 countries shows that 15 e enced gains (in some cases as high as per cent) in both exports and imports d the last year. The comparisons are with similar periods of 1932, or the s and third quarters of 1933.

Untabulated reports on the last qua October, November and December—of give even greater cause for hopefulnes pecially in the realms of production a ternal trade. Tariff barriers and othe ernmental prohibitions and restrictions as import quotas, etc., still exercise a gling influence over international com

Rise in Foreign Trade.

Countries where both imports and e have gained appreciably include Great ain, Belgium, Brazil, Argentina, Japan, Denmark, Estonia, Finland, Greece, Hu Jugo-Slavia, Latvia and Portugal.

Nine other countries—South Africa tralia, Austria, Canada, France, India, uania, Sweden and Switzerland—re marked increase in imports (South Afr nigh as 70.8 per cent), during the third ter of 1933 as compared with the same in 1932. Their exports suffered slig creases.

Five countries—Holland, Italy, N Poland and Rumania—saw only their increasing over the same period whil garia, Czecho-Slovakia, Germany and were still feeling the effects of the sion to the extent that neither their nor exports gained.

Czecho-Slovakia and Germany, ho staged a strong comeback during 193 railway car loadings increased 15 an per cent respectively between April August, and transport through Germa jumped nearly 28 per cent.

Statistics are usually difficult to tr graphically but a composite picture world's economic condition during 19 1932, and finally those months of 19

Continued on Page 3, Column

WAR VETERANS' REGISTRATION

Listing of All Ex-Soldiers in County to Begin Tomorrow.

Registration of all war veterans in St. Louis County will begin tomorrow under direction of the American Legion and Veterans of Foreign Wars organizations in the county.

Registration places are the United Neighbors' Hall, Ballwin; 4 South Central avenue, Clayton; 218 Lemay Ferry road, Luxemburg; Legion Hall, Kirkwood; Bindbeutel Hall, Ferguson; 6208 Easton avenue, Wellston; Legion Hall, Overland; Richmond Heights City Hall; Maplewood City Hall; Brentwood City Hall and 4828 Ravenswood boulevard, West Walnut Manor.

e Sales

$58 And Your Old Suite



—Kitchen Complete

Gas Range, airs, Utility t-Base Rug, es, 26-Piece $89 value.. $58 And Your Old Kitchen Outfit



Utility Cabinet
Large size. Metal. Green and ivory or white. $5.95 value. $3.95

Desk
d gum- d doors. 19.75



Kitchen Cab't Outfit
Includes large cabinet, 31-pc. Set of Dishes, 26-piece set Plated Ware. $28.95 value.... $16.95

hest
e. Wal- exterior. d. Ex- 12.95



Dresserobes
Substantially built. $29.75 vals. Walnut finish gumwood. $19.75

obes
. Roomy 17.95



Drop-Side Crib With Pad
$13.95 value. Sturdy crib with comfortable pad..... $8.95

um ner
builts. sold to 12.95



Colonial Dressers
$27.50 values. Walnut finish gumwood. $16.95

of ers
e. Large $9.95

Y EVENING TILL 9

de
kee St.

West End
6106-10 Bartmer
1063-67 Hodiamont

ST. LOUIS POST-DISPATCH

EDITORIAL SECTION

SPECIAL CONTRIBUTIONS

PART TWO — ST. LOUIS, SUNDAY MORNING, JANUARY 28, 1934. — PAGES 1—4B

Economic Upturn in Europe; Sharp Drop in Jobless

Ten to 30 Pct. Reduction in Industrial Unemployment Compared with Figures of 1932.

By ALBIN E. JOHNSON,
A Special Correspondent of the Post-Dispatch.

GENEVA, Jan. 27.

As the new year opens, unemployment, which has shown such a marked decline in the United States recently, has been reduced in the industrial countries of Europe from 10 to 30 per cent in comparison with what it was in the winter of 1932. Beginning last February-March-April when the economic depression was greatest, there has been a steady improvement in production, international trade (exports and imports), domestic commerce and employment.

A year ago there were more than 30,000,000 skilled workers idle in industrial countries. Today there are less than 20,000,000 and the ranks of the Army of Unemployed are steadily thinning. While the improvement in the United States may be largely due to acceleration of public works and artificial factors, Europe's recovery comes from normal economic causes.

The improvement is not confined to the so-called industrial nations either. "Europe's Farm Belt" which stretches from the Baltic to the Black Sea, and whose population of a hundred million is 80 per cent agrarian, reports that conditions have shown marked amelioration in the last six months. Since business always lags during the winter in agricultural communities the prospects for a seasonal pick-up in the spring are brighter today than they have been since the world's economic system collapsed in the autumn of 1929.

"When peasants are buying, industry is thriving," says an ancient Rumanian proverb, which still holds true in Central Europe.

Wide Extent of Revival.

In Great Britain, Germany, Belgium, Czecho-Slovakia, Italy and Sweden, factory fires which have been banked for at least three years are being rekindled. In Central Europe, Holland, Denmark and the Balkans, the peasant population is coming to life, due largely to the increased prices of farm and dairy products.

A comprehensive economic survey covering 33 countries has been made by the economic and financial sections of the League of Nations. The International Labor Office has canvassed the unemployment situation of more than 20 countries. The deductions of economists and statisticians are definite. They point to the probability that the gains recorded last summer and autumn were not merely seasonal. They have been maintained in nearly every case; in most countries the advances are continuing.

A glance over the import and export reports of 33 countries shows that 15 experienced gains (in some cases as high as 77.5 per cent) in both exports and imports during the last year. The comparisons are made with similar periods of 1932, or the second and third quarters of 1933.

Untabulated reports on the last quarter—October, November and December—of 1933, give even greater cause for hopefulness, especially in the realms of production and internal trade. Tariff barriers and other governmental prohibitions and restrictions, such as import quotas, etc., still exercise a strangling influence over international commerce.

Rise in Foreign Trade.

Countries where both imports and exports have gained appreciably include Great Britain, Belgium, Brazil, Argentina, Japan, Chile, Denmark, Estonia, Finland, Greece, Hungary, Jugo-Slavia, Latvia and Portugal.

Nine other countries—South Africa, Australia, Austria, Canada, France, India, Lithuania, Sweden and Switzerland—reported marked increase in imports (South Africa as high as 70.8 per cent), during the third quarter of 1933 as compared with the same period in 1932. Their exports suffered slight decreases.

Five countries—Holland, Italy, Norway, Poland and Rumania—saw only their exports increasing over the same period while Bulgaria, Czecho-Slovakia, Germany and Spain were still feeling the effects of the depression to the extent that neither their imports nor exports gained.

Czecho-Slovakia and Germany, however, staged a strong comeback during 1933 when railway car loadings increased 15 and 20.8 per cent respectively between April and August, and transport through German ports jumped nearly 28 per cent.

Statistics are usually difficult to translate graphically but a composite picture of the world's economic condition during 1929 and 1932, and finally those months of 1933 for

Continued on Page 3, Column 1.

Design for Satisfactory Operation of the Railroads

By Joseph B. Eastman, Co-ordinator of Transportation

"Federal Ownership Logically Meets Present Ills Better Than Any Other Remedy"

He Proposes Federal Corporation Known as U. S. Railways Be Established by Special Act of Congress—Administration Would Be by a Board of Five or Seven.

Group Would Be Chosen Without Regard to Political Considerations and Would Be Subject to Removal Only for Cause—Advisory Council of 24 Is Suggested.

By CHARLES G. ROSS,
Chief Washington Correspondent of the Post-Dispatch.

WASHINGTON, Jan. 27.

JOSEPH B. EASTMAN, Federal Co-ordinator of Transportation by appointment of President Roosevelt, believes—as he has long believed—that the ultimate solution of the railroad problem lies in public ownership and operation.

His experience of 15 years on the Interstate Commerce Commission, where he has served on appointment of President Wilson and two Republican Presidents, has convinced him that public ownership and operation "theoretically and logically meets the known ills of the present situation better than any other remedy."

What these ills are he has set out in a voluminous report to the commission, which has transmitted it to the President, the Senate and the House. For the principal reason that the country is in no financial condition at present to stand the strain of acquiring the railroads, he does not at this time recommend their acquisition, but he accompanies his report with a "tentative plan" for Government ownership—a design, so to speak, for operation of the railroads with satisfactory service to the public and the fair prospect, at least, of earnings sufficient to meet all charges.

Under this plan, which Eastman offers as "merely a tentative outline intended to suggest some of the possibilities," the trustees who would be appointed to manage "The United States Railways" would be charged with the duty, so far as practicable, of fixing rates with a view to producing "net earnings sufficient to meet all charges, including bond interest and sinking-fund provisions." Surplus earnings would be used for acquiring new property or for retiring debt, at the discretion of the trustees. The amount of surplus earnings would be subject to no limitation except the discretion of the trustees. The Government would be obligated to meet any deficiency in earnings, but the repayment of appropriations for this purpose would be a charge on the future earnings of the railroads.

United States Railways.

The tentative plan—all contained in an appendix to Eastman's main report—provides for the ownership of the railroads by a Federal corporation chartered by special act of Congress, the stock to be nominal in amount and owned by the United States. The corporation would be named the United States Railways. Railroad properties would be acquired through bonds of this corporation guaranteed by the Government. (A method of acquisition through exchange of securities is described in a separate appendix by Leslie Craven.)

The United States Railways, as envisioned by Eastman, would be managed by a board of five, possibly seven, trustees appointed by the President with the advice and consent of the Senate for terms of two, four, six, eight and ten years, respectively; reappointments to be for 10 years. The trustees would be removable only for cause and would receive the same salaries as justices of the United States Supreme Court.

The trustees would "serve under a declaration of trust solemnly worded, binding them to administer the properties with sole regard for the public interest, as efficiently and economically as possible, and without regard to any political party considerations."

The United States Railways would be conducted after the manner of a private corporation and upon a self-sustaining basis so far as possible. The trustees would have full control over all salaries and wages, subject to the complete right of organization and collective bargaining by the employes, and would be prohibited from employing, discharging, promoting or demoting any officer or employe at the solicitation of any public or political party officer.



JOSEPH B. EASTMAN

Advisory Council of 24.

The trustees would have full power to subdivide properties for purposes of management and operation, and to create, if deemed advisable, subsidiary Federal corporations for these purposes.

There would be an advisory council of 24 unpaid members representing business, agriculture, labor and other specified interests. This council would be consulted by the trustees on such questions of general policy as either the council or the trustees might desire to have so considered. The advice of the council on specific matters would be published, and also the reasons of the trustees for failing to follow any such advice. The council would have the right to full information regarding the affairs of the United States Railways.

Taxes would be paid by the United States Railways, like any private corporation, to the Federal Government, and paid also to states and municipalities provided they agreed to uniform taxing provisions approved by the trustees.

At their discretion, the trustees would have the power to issue bonds of the United States Railways to provide for new construction or improvements, to buy the property of other transportation agencies, and to provide for debt maturities if no other funds were available for this purpose. Sinking funds would be provided for all bonds.

Relation to I. C. C.

The United States Railways would be freed of regulation by the Interstate Commerce Commission, except over rates, accounting, certificates for new construction, and acquisition of other transportation agencies, but the commission would have no power to suspend changes in rates.

Subject to the approval of the commission, the United States Railways would have authority to acquire other agencies of transportation.

Eastman's report sets out the arguments against public ownership of the railroads as well as those on the other side. He frankly admits that there are "real dangers" in public ownership, as shown by the experience of other countries, but he believes that effective safeguards can be provided. He points out that there are hazards also in any private undertaking—a fact, he says, which has been amply proved by the history of American railroads.

If and when the time arrives for the Government to take over the railroads, he believes that the impelling motive will not be logic or theory, "but the practical one that private enterprise and capital will not be able to carry on successfully." This, he adds, has been the general experience."

A Public Industry.

After detailing the ills besetting the railroads under private ownership, he writes:

"Public ownership and operation of railroads is not inconsistent with our American theory of government. The early charters often contemplated the possibility of such a policy. It has always been recognized, notably by the Supreme Court, that a railroad is a public industry, and that it performs a function of the state. The question, therefore, is not one of fundamental theory but of practical expediency.

"The greater part of the railroad mileage of the world is publicly owned and operated. The American and the British railroads are the outstanding instances of private ownership and operation, but even this country owns and operates railroads in Alaska and the Isthmus of Panama, and one is operated in the Philippines by the territorial government.

"There is a great variety of opinions as to public ownership and operation. It has had its evils, but also its benefits. There is no prevailing tendency to abandon it, although there is a marked tendency to change the form. It is clear that other countries have adopted public ownership and operation, not as a matter of principle but for reasons of expediency. Often they have been forced into it because private enterprise would not build, or could no longer carry on. Sometimes military considerations have been paramount, or an unwillingness to rely on foreign capital, or a desire to use the railroads for the general business and industry of the country in its competition with other countries.

Rates Would Be Fixed With End in View of Meeting All Charges—System Would Pay Federal, State and Local Taxes Just as Privately Owned Roads Pay Them.

Idea Not Inconsistent With American Tradition—Government Now Owns and Operates Lines in Alaska and the Canal Zone—Chief Arguments Against Proposal Analyzed.

Earnings No Test.

"Because of this variety of underlying motives, it is idle to measure the results by the test of earnings. Nor is a demonstration of various evil results convincing. It is easy to assemble a most impressive array of evils—financial, political and economic — from the history of our railroads. The immediate question, in connection with both public and private ownership and operation, is whether demonstrated evils can be corrected. The ultimate question is which system, when fully safeguarded, will produce the better results."

At this point he cites two instances which are often used as arguments against public ownership and operation—one the Federal control of our railroads during the war and the other the operation of the Canadian National system.

The theory that the results of our Federal wartime control offer a valid argument against public ownership is completely refuted, Eastman says, by the dispassionate "War History of American Railroads" written by the late Walker D. Hines, who, though himself a believer in private ownership and operation, wrote that the Government's temporary operation of the roads during the war "accomplished with credit the objects which made resort to it imperative."

An Opposition Report.

As for the Canadian National system, Eastman says it is conceded that the lines forming it have been operated more efficiently and have given better service since than before their acquisition by the public. A royal commission appointed by the Conservative government in 1931 to inquire into the workings of the system—an undertaking which had been administered by the opposition party—found that it was an "efficient transport system affording a service of high standard and with a loyal and enthusiastic staff of officers and employes."

The strictures of the commission were mainly against unwarranted expenditures on branch lines and hotels and on services duplicating those of the Canadian Pacific. But, as Eastman points out, similar reckless expenditures were made by the privately owned railroads of this country; for example, on the Cleveland, Cincinnati and Philadelphia passenger stations and in New York City, where there was "prodigal and wasteful construction of new hotels, partly by railroad capital." Both in Canada and the United States, these expenditures were characteristic of the times.

Eastman notes as a significant fact that the investigating commission did not recommend that the Canadian National system be returned to private ownership, but confined itself to proposing administrative changes to correct the evils found to exist.

"Public ownership and operation," Eastman continues, "would clearly go further than any other change to abate the railroad ills described above (in the first part of his report). Public credit would take the place of crippled private credit. Management and operation of the industry would be wholly united. Public regulation would largely merge with management and operation. Financial domination would cease. The important questions are whether other ills would take the place of those abated, and how serious they would be; whether public opinion is ready for so radical a change; and how difficult and perilous the taking over of the properties would now be."

The danger most emphasized, he says, is that of political interference. This might

Continued on Page 3, Column 2.

The Question of Profits

MR. EASTMAN does not go into the question of the profits that might be expected under Government operation. This is a matter, obviously, about which no prophecy can be made, for the earnings from year to year would depend not only on general business conditions, and other factors, but they would depend to a large extent, on the broad governmental policy that might be adopted. That is to say, the roads might be operated primarily for profit to the Government, or they might be operated more as a social service undertaking.

What the railroads were able to do under private ownership, prior to the depression, is suggestive of the profit-making possibilities under Eastman's plan. In 1925, the net railway operating income of the Class 1 roads, which operate about 92 per cent of the total railway mileage of the country and earn about 97 per cent of the total revenue, was $1,121,076,341. The net railway operating income is the income from actual operation, excluding income from investments, and it is the figure which most accurately reflects the earning capacity of the roads from year to year. Dividend payments are not always an accurate guide, since they may be paid, as they were in 1930, 1931 and 1932, largely out of surplus.

It must be borne in mind (as Eastman points out in his report) that a huge proportion of the earnings of the railroads today go to meet fixed charges, made up principally of the interest on their funded debt. For 1932, the total income of the Class 1 roads, including net operating income and other income, was $550,845,690; against this, there were fixed charges, for interest, rent and other purposes, amounting to $690,949,511, or $139,203,821 more than the income from all sources.

League Reform Idea of Italy Is World Fascism

Herriot Says Germany Also Shares View of Mussolini for Substitute for Geneva Pact.

By EDOUARD HERRIOT,
Former Premier of France.

PARIS, Jan. 27.

THE Fascist Grand Council, presided over by Premier Mussolini, issued a statement the fifth of December demanding radical reform of the League of Nations, its constitutional functioning, and objectives, if Italy was to continue.

There is nothing illegitimate in this. Reform of the League of Nations is provided for by Article 26 of the Covenant, but reform on this occasion has certain difficulties.

Indeed, this new offensive was definitely directed against Great Britain and France, against their liberal ideas. One cannot accuse Mussolini of lacking singleness of purpose. He attacks democracy wherever he finds it.

However, for several days international opinion misunderstood the Italian attack, comprehending vaguely that its object was revision of the treaties and observing German enthusiasm for the Roman decision.

Clear to French.

Slowly the situation cleared up. For us democratic French it is entirely clear and we are resolutely and completely opposed to the Italian initiative and consider it is only right to say so frankly.

But, before defining our conclusions, it is necessary to examine progress in this matter since Dec. 5.

At their recent meeting, Titulescu and Benes declared themselves "For the absolute inviolability of the pact of the League of Nations in its present form and intangibility that must be defended, both against any eventual change and against all efforts to substitute other methods."

Poland also seems opposed to the doctrine tending to line up small nations against the great. Judging by the newspaper, Social Demokraten, the Swedish democracy has also risen with force against the Mussolini project. They do not want certain peoples to confide their interests to an international Fascist directory.

But it is Benes, for Czecho-Slovakia, who has stated most categorically the viewpoint of the small Powers. Speaking of Kosice, he said:

"We will not stand for reform tending to destroy directly or indirectly the principles of democracy on which the League of Nations is founded because we consider the League the most precious possession won from the war, not only for the small states but for Europe as a whole."

Fascism and Democracy.

Due to his keen political sense, Benes has proved the ablest critic of the Italian plan. So speaking, we have in mind the remarkable interview he gave the newspaper, Slovensky Denik, in which he said:

"The pact of the League of Nations is the most perfect expression of modern political science."

What really are opposed are Italian ideas and the idealism on which the League is founded. At the bottom, this is a fight between Fascism and Hitlerism, on the one hand, and, on the other, the attempt to establish an international democracy. After all, this attempt has been largely productive of results already and so many judicial decisions and contracts are tied up in the League that, in breaking them, we would plunge the world into chaos and very quickly into war.

Do you want an example? Austria provides one. The Austrians themselves admit how much their country owes to the League. Twice it has been saved by the League and saved without damage to her political prestige. So it is clear why Austria will soon join the others in the attempt to save this great international forum.

An English View.

Some of the Italian newspapers accuse Titulescu and Benes of attempting to interrupt the course of history as Joshua attempted to halt the sun. But the Manchester Guardian shows forcibly that the changes proposed in the statutes of the Geneva institution are intended by the countries demanding them as an indirect method of arriving at their ends, to limit the right of small Powers and reduce to nothing the League of Nations. The Guardian says:

"No reform should be tolerated that does not reinforce the Geneva organism. Enfeebling of this organism will surely lead to war."

This is the exact truth. Subordinating the

Continued on Page 3, Column 7.

ST. LOUIS POST-DISPATCH

Founded by JOSEPH PULITZER.
December 12, 1878
Published by
The Pulitzer Publishing Company
Twelfth Boulevard and Olive Street

THE POST-DISPATCH PLATFORM

I know that my retirement will make no difference in its cardinal principles; that it will always fight for progress and reform, never tolerate injustice or corruption, always fight demagogues of all parties, never belong to any party, always oppose privileged classes and public plunderers, never lack sympathy with the poor, always remain devoted to the public welfare; never be satisfied with merely printing news; always be drastically independent; never be afraid to attack wrong, whether by predatory plutocracy or predatory poverty.

JOSEPH PULITZER.

April 10, 1907.

LETTERS FROM THE PEOPLE

Reform in City Administration.

To the Editor of the Post-Dispatch:

IT IS indeed gratifying to those who still hold the belief that honesty should prevail in municipal governments to witness the starting of a reform movement in Kansas City.

Fired by the success which the foes of Tammany had in New York City, a group has banded together to bring about the same results in the western metropolis of this State, namely, the elimination from public life of the old, outworn, political middleman or boss of city politics in America. The movement is only in keeping with the times. A so-called Brain Trust guides the affairs of Cincinnati; Detroit has the youngest Mayor in its history; Pittsburgh has dismissed the henchmen of the Mellon machine, and staid Boston has inducted into office as its Mayor an independent Democrat.

There is no reason why the two largest cities of Missouri should be aloof from the trend. The Legislature has at last closed its ridiculous session, and the principal actors at Jefferson City were tried and true agents of the big city machines. With the fall elections in the offing, the reform movement has made a timely beginning. While it attempts to place men of progressive views in charge of municipal affairs, it would be well to drive from State legislative halls these tools of pudgy bosses.

The old-time politician is fast disappearing from Washington, and the handwriting is on the wall for him in local politics throughout the land. If the youth of the cities would organize behind men of established integrity, it would not be long before these municipal parasites would be cast into political oblivion.

Away with them. Few would miss their departure. LAURENCE V. DONOVAN.

In Behalf of the School Tax.

To the Editor of the Post-Dispatch:

I WANT to thank you for the editorial on the necessity of maintaining the 85-cent school tax. The public schools are doing wonderful work.

In my neighborhood, the Gardenville School offers the only real playground to children. It offers them recreation and keeps children off the streets. It would be unthinkable to have this benefit to youth cut off by a failure to vote "Yes" for the school tax.

MRS. OTTO H. HEMPELMANN,
President, Gardenville Playground Mothers' Circle.

For a One-Chamber Legislature.

To the Editor of the Post-Dispatch:

ONE cannot help agreeing with your correspondents of the past few days who say that a citizenship awakened to its own best interests is our only hope of good government in the future. In Missouri, at the present time, we need such an awakening and such a citizenry, to give us at once a unicameral system of government at Jefferson City.

If Vermont survived 59 years without two houses in its Legislature and the National Municipal League's model state charter describes a one-chamber Legislature as the best, as shown by its researches, and as our bicameral system in Missouri has shown itself as the worst, both in expense to the taxpayer and as to results achieved, then it is time we change and give the other system a chance, both for the saving of taxpayers' money involved and the need we have of some legislators who consider the greatest good to the majority of our people who elected them.

In a bicameral system, one cannot very well point out just who is to blame in the matter. If the people did know, our recall machinery could not be brought into operation to recall all the Representatives or Senators guilty in time to remedy matters. Take the case of the old-age pension bill. The bill was approved, but no money included to put it in effect, requiring that the people spend more money on the initiative and referendum and a special election if they want to force the present legislative bodies of our State to pass legislation already overwhelmingly approved by our people at the polls. This was a flagrant outrage.

Therefore, citizens of Missouri and especially taxpayers, get together and by means of the initiative and referendum, change our State Constitution so that from now on a single-chamber Legislature can be elected by the Hare system of proportional representation to give all minorities a "say" in Missouri, and relieve our people once and for all time of a system which permits two houses to jockey with each other for months.

WILLIAM HENRY GRUEN.

Dr. Laidler's Address.

To the Editor of the Post-Dispatch:

THAD SNOW of Charleston, Mo., directs attention to the League for Industrial Democracy "Economics of the New Deal" broadcasts over the NBC (KWK in St. Louis) at 7 o'clock every Saturday evening. As Mr. Snow says, they are indeed well worth hearing, and the league is to be congratulated on having an able director, Dr. Harry W. Laidler of New York, who arranges to have on this program members of the Brain Trust and other nationally known economists, and participates himself.

St. Louisans who have been enjoying the broadcasts will welcome an opportunity to hear Dr. Laidler speak in person on "The New Deal" at Soldan High School Auditorium at 8 o'clock Monday evening, Jan. 29.

GUSTAVE LIPPMANN.

The New Freedom of American Industry

Eugene G. Grace, president of the Bethlehem Steel Corporation, discusses "Industry and the Recovery Act" in the February Scribner's.

Naturally his interest centers in steel, and that industry's experience under the code is the subject of his article. But viewing the situation as a whole, he is persuaded that the National Industrial Recovery Act is potentially a charter of liberty, a new freedom for industry, so to speak, and as the air clears and confusion is dispersed, we shall all be able to see that "our business structure is being put upon a firmer basis, which will be helpful to our national economy."

The matter of fair competition, for instance. Does this mean the death of competition, as some fear, and an industrial evolution that will inevitably end in monopoly?

He does not think so. On the contrary, he believes that, in the steel industry, it will stimulate enterprise, promote efficiency and rewrite the law of the survival of the fittest in a new, wholesome script.

In arguing this point, he chooses a rather convincing illustration—that of the one-price policy of the retail business. On no other policy, he says, could the modern department store be operated. If every purchase were a price-duel between the salesman and the purchaser, retail business in its present volume and manner of functioning would be impossible. There will be no dissent from that.

So with steel. There is a wide variety of steel products. Under the code, each company files its prices on these various items with the American Iron and Steel Institute. No change in price can be made except by filing new prices. Any company that sells below its published price is subject to penalty.

Does such uniformity stifle initiative and economies? Far from it. Some company, says Mr. Grace, develops a new, economical process, say for making alloy steel bars. It reduces the price. Naturally, it will get the business. The competitive advantage will have been fairly earned and openly enjoyed. Other companies must either develop as good a process or discontinue production of that particular material.

Competitive genius, we are assured, will have scope to display itself even within the identical price range. The factors of quality, service, reliability will never lose their magic.

Mr. Grace takes up the disproportionate cost of distribution which, in his opinion, is chargeable, in part, to the energy expended in the everlasting battle of prices under the old order and the unfair practices inseparable from it. He looks for a better relationship among producer, distributer and customer and the passing of costly customs.

So much for operative and merchandising details.

What about labor? "Industry has every reason," says Mr. Grace, "to be well pleased at the better deal for labor which has come about in the past few months under the Recovery Act. This satisfaction is real, not simulated. Business depending on volume sales knows better than any theorist that widespread purchasing power is the heart of trade. The higher wage scales were put into effect by many industries weeks before Washington signed their codes.

"Industry knows that it is an enlightened and intelligent policy to pay the maximum wage rates which the profits of a business will bear."

But wages can come only from profits. On this point, Mr. Grace says:

The prosperity of industry depends on the high purchasing power of the individual. The relationship is also reciprocal. If purchasing power is to be maintained, the respective industries must prosper in order to continue to pay high wages. High wages must be maintained, yet high wages cannot last for long if they are obtained by dipping into surplus.

Does the recovery program point to the ultimate socialization of industry? Not as Mr. Grace sees it. He does not "confuse a reasonable policing of industry by the Government with any attempt toward seizure of power." Moreover, the administration has disavowed any such intention. But "in permitting industry to co-operate, in freeing it from the bondage of outmoded laws adopted for public protection when conditions were vastly different from those of today, and in permitting new freedom for new conditions, the Government does have an obligation to see that the new privileges of industry are used constructively."

Concerning the "bondage of outmoded laws," Mr. Grace elsewhere in his article says that "one of its (the Recovery Act's) chief benefits has been to relieve industry from the shackles of the anti-trust laws."

This dispensation to industry has occasioned a considerable misgiving and in some instances—Senators Borah and Nye, for example—a good deal of alarm. The general impression has been that the anti-trust laws have been suspended. Donald Richberg, general counsel for the National Recovery Administration, declares that is a mistaken impression. "The anti-trust laws of the United States," he insists, "are still in force and effect, and monopolistic practices are not permitted even under the provisions of the codes." Exemption from the provisions of the anti-trust laws, he explains, does not mean that a code can be written to authorize monopolistic practices, or "that under a code, industries can organize and proceed to fix prices, or to carry out other operations in restraint of trade, free from the penalties of the anti-trust laws."

The codes permit co-operation heretofore proscribed by law, but they do not permit conspiracy against the public welfare. The business behavior they approve of is that of fair dealing. Any industry that disregards the restrictions imposed by NRA to protect the public interest is, in Mr. Richberg's words, "laying itself open to prosecution under the anti-trust laws. . . ."

In an experiment of such reach and daring as the recovery program, misunderstanding was, of course, unavoidable. The chiseler, too, is always present to take advantage of any situation. Such experiences are items in every bill of progress. They are obstructive and exasperating, but their day is brief where the will of Government is resolute and motivated by high purpose, as the present administration indubitably is. They are a negligible minority. Industry for the most part has responded finely and is co-operating earnestly with the Government's efforts to work out industry's salvation.

Industrial leaders as a whole, we believe, indorse Mr. Grace's interpretation of the Recovery Act and share his belief that, out of the economic crisis and the measures for recovery, "certain permanent values are going to result . . . whether or not any particular legislative act is permanent."

A Disciple of Pooh-Bah

Gilbert and Sullivan, in their operas, were fond of recording the difficulties of characters who found themselves burdened with multiple roles in public and private life. In "The Mikado," for instance, there was Pooh-Bah. As Private Secretary, he favored an elaborate wedding; as Chancellor of the Exchequer, urged due economy; as Solicitor, advised taking a chance; as Lord Chief Justice, pledged law enforcement, and finally offered, as Paymaster-General, to juggle the accounts so that, as Lord High Auditor, he could never discover the fraud. In "Iolanthe," the Lord Chancellor faced a dilemma when he fell in love with a ward of his court. Could he give his own consent to his own marriage with his own ward, he wondered; or, if he married her without such consent, would he be in contempt of his own court, and have to plead before himself for mercy?

These ludicrous situations were based, of course, on the red tape of British officialdom. Lest they be considered more than slightly overdrawn, let us consider the anecdote recently related by Viscount Sankey of what happened when he was promoted from Judge of the King's Bench to be Lord High Chancellor. Arriving at his new office, he found a letter directing him to send a letter of resignation, as Judge, to the Lord Chancellor. So, in his own words, "I wrote letters to myself, resigning and thanking myself for the services I had rendered the state as a Judge, and wishing myself many happy years as Lord Chancellor."

We need have no fears for Britain while the dry humor of the Gilbert and Sullivan tradition prevails.

Congress and the Income Tax Law

Congress will plug the holes in the income tax law, increase Federal revenues and more equitably distribute the burden of taxation, if it enacts the recommendations made to it by the House Committee on Ways and Means.

The phenomenal decline in income tax revenues from $1,096,000,000 in 1929 to $352,000,000 in 1933 is attributable only in part to the shrinkage in individual incomes caused by the depression. Much of it has resulted from the methods of avoidance of which large taxpayers have been able to avail themselves under the law.

By incorporating themselves, persons of large means have brought their taxes down from the combined rate of 63 per cent which now obtains in the top bracket to the 13¾ per cent rate which is imposed on the incomes of corporations. Mr. Wiggin, we have learned, maintained six such corporations. The committee proposes to check this practice by levying an additional tax of 35 per cent on the undistributed income of personal holding companies. This tax will be levied irrespective of whether the holding corporation has been organized as a device for avoiding the payment of income surtaxes. It is estimated that it will yield the Government $25,000,000 a year.

By splitting the income of a family into separate portions for husband and wife, it has been possible to bring it down from the high-rate brackets into the brackets where lower rates apply. The committee recommends that husbands and wives be compelled to file joint returns, a reform which will add some $40,000,000 to Federal revenues, at the present level of rates. Enactment of this proposal will put an end to deals of the sort by which Charles E. Mitchell was recently enabled to avoid payment of a tax which totaled more than $1,000,000.

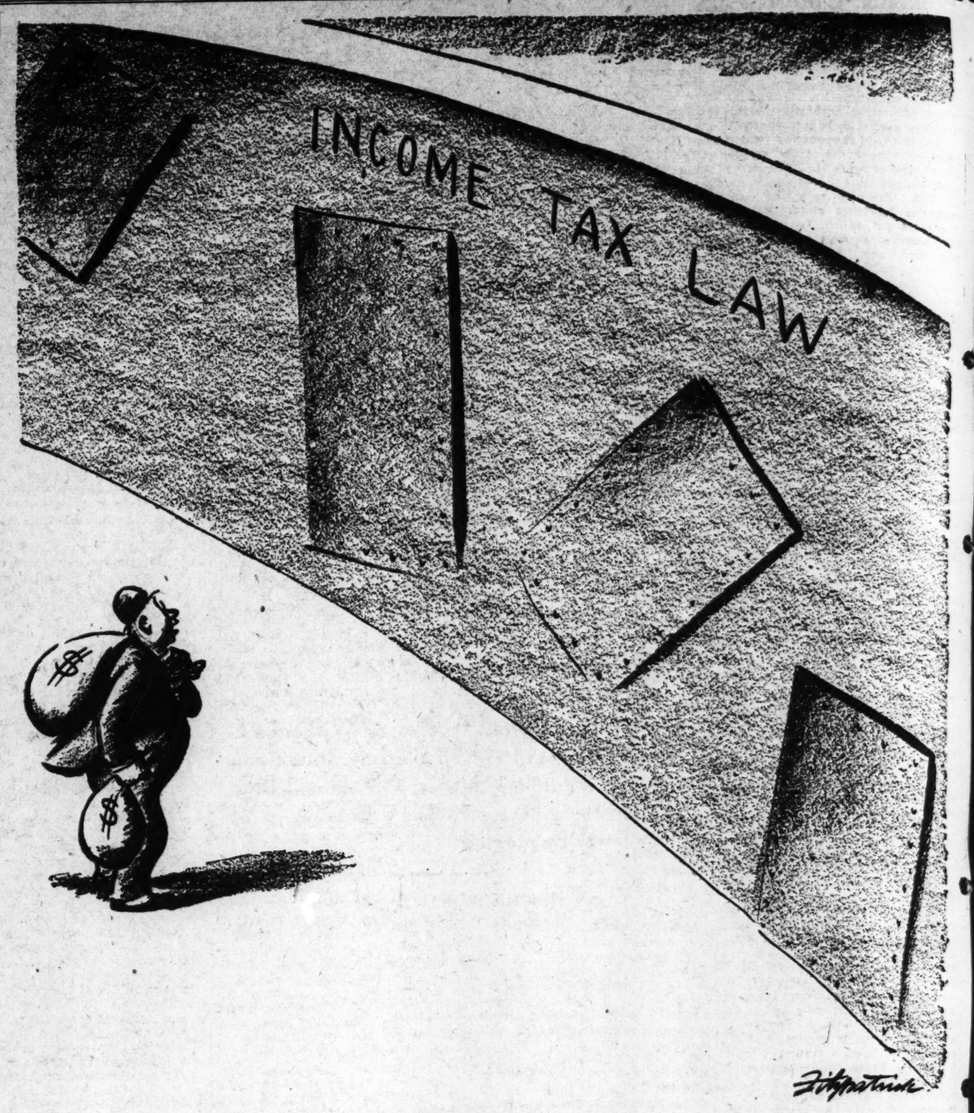
Most important among the means of tax avoidance has been the deduction from income of losses in capital values. By making security sales to register capital losses, it has been possible for persons of substantial means completely to escape the necessity of making tax payments. Almost without exception, the witnesses who have appeared during the Senate banking inquiry have testified to the employment of this method of avoidance.

The committee proposes that such changes in capital value, whether increments or decrements, be segregated from other types of income for tax purposes. When this provision becomes law, it will no longer be possible to deduct capital losses from ordinary income. They are to be subtracted only from capital gains. Such gains are to be taxed at the usual rates of normal and surtax, but on a sliding scale, ranging from 100 per cent to 40 per cent of their value, depending upon whether the property in question had been held one year or as much as five years before the gain was realized. The proposal has the merit of ending loss deduction as a means of tax avoidance without at the same time sacrificing the revenue which the Government can and should collect from the recipients of capital gains.

As important as the prevention of avoidance is the influence of the committee's proposals on the distribution of the tax burden. The top bracket remains at $1,000,000. The combined rate in this bracket remains at 63 per cent. The tax here is still lower than it was during the war; lower than that which is now collected in Great Britain. Recipients of large incomes will, none the less, be taxed more heavily than at present. By reducing the number of brackets, the higher rates are made to reach further down and the total tax is thereby increased. Prevention of avoidance, too, will bring higher collections from the larger incomes.

The taxpayer at the bottom of the scale will receive no reduction in rates; but he will enjoy an earned income allowance of 10 per cent on all his income up to $3000; on the earned portion of his income up to $8000. This is less than the 25 per cent allowance which was made from 1924 to 1932. It is less than the 25 per cent allowance which was recommended to the committee by the Treasury. But it is an improvement on the present law, which makes no distinction between incomes derived from personal labor and those derived from investment. The restoration of the earned income allowance which the committee proposes will afford the man of small means some measure of tax relief.

If the Congress writes the sort of tax bill which the Committee on Ways and Means is inviting it to write, it will once more compel the income tax to perform its proper function in the American revenue system.



NOT GOING TO BE SO EASY NOW.

"Of Making Many Books"

JOHN G. NEIHARDT

Sinclair Lewis' Latest

WORK OF ART. By Sinclair Lewis. (Doubleday Doran & Co., Garden City, N. Y.)

SINCLAIR LEWIS, easily the most effective critic of American life in the realm of contemporary fiction, is at his best when developing a character highly specialized for the hyperbolic representation of some typical mood or trend or state of affairs that he views with ironical amusement. Someone has remarked that he can write only when he hates something; but, although he does seem curiously lacking in the power to love anything, "scorns" might be the more nearly accurate word.

At any rate, when some form of asininity is his target, he regularly shoots a "possible," as the marksmen say. Were he a lawyer, he would be far more successful in prosecution than in defense. When, in the case of Ann Vickers, he relinquished for the moment his well-known formula and developed a character whom he manifestly favored, there was a noticeable slipping of cogs in the logical mechanism of his procedure, a curious wrong-headedness in the implied argument of his story.

Were he a man ungifted, he would probably be a village "crab," in the colloquial sense. As it is, he is a world crab, a very superior crab, and so most certain of his goal when proceeding backward.

* * *

In "Work of Art", he is again at his devastating best, apparently for the reason above suggested. His theme is Success (as it "succeeds" in our day), and the same might well have been the title also. The theme is worked out in the contrasting lives of two brothers, Ora and Myron Weagle, sons of a "hick town" hotel keeper. The hick town is Gopher Prairie, as Gopher Prairie was Sauk Center; but its latest name is Black Thread Center, Conn. Really, the name should be "Black Threat," we learn; but what can you expect of "hicks"? (Golly! how Sinclair Lewis must hate the memories of his boyhood!)

Myron, the elder son, is an honest, industrious fellow, uncompromisingly faithful to all the little daily duties of a hick town hotel drudge. Ora, on the contrary, conceives himself as being somewhat in the nature of a bird of paradise, miraculously born in a henyard and unalterably opposed to the preposterous idea that he should be expected to do any serious scratching for himself. He is going to be a great poet, appropriately at ease in a circumambient atmosphere of luxury and universal adulation. (He would not then be Ora Weagle—what a name, indeed! He would be "Marcel Lenoir.")

Ora's "genius" is in fact a combination of abnormal vanity and laziness, operating through a woozily inaccurate mentality. Congenitally a rotter, a shirker, a moocher, and therefore inevitably a petty liar, he dodges the reality of his condition by jeering at his allegedly doltish brother. It is clear to Ora that Myron has "no imagination, no passion, no ambition, no consciousness of beauty," etc. In short, he isn't at all "spiritual" like Ora. Lucky for Myron, in a way; for Ora has heard that great poets, being sensitive souls, suffer a lot. "I bet I'll suffer like all get out!" he says to himself.

But Ora has Myron all wrong; for Myron has conceived a great dream—nothing less than some day to build and run a perfect hotel; and toward the realization of this dream he turns all the energy that is in him. Managing to escape from the dingy old American House in Black Thread Center, he knocks about in the hotel world, patiently swatting at any menial duty, to the end that he may learn all about the business he is grimly determined to master. After much hard work and many discouragements, he begins to climb, and becomes prosperous.

At this point, the tale looks almost like something out of Horatio Alger or maybe Samuel Smiles or the late Orison Swett Marden, but for the known fact that Sinclair Lewis habitually writes with his tongue in his cheek.

All the while Myron is climbing, Ora is kidding himself along as usual, dodging his difficulties by mooching regularly from his despised, because vulgarly successful, brother—that greedy materialist! Occasionally he gets a "Western" into one of the pulp magazines, and gradually he works into the "ghost-writing" game. The trials of unappreciated genius!

At length, well on into middle age, Myron reaches the top in his profession as hotel manager, and is ready at last to build his perfect hotel. Ora, although by now the author of various more or less nasty novels, is still dwelling precariously, save when he "touches" Myron for another "loan," in the arty world of neglected greatness.

If the story ended here, it would indeed be in substance an Alger masterpiece. But Sinclair Lewis is only now approaching his point. While Myron is climbing and Ora is mooching, the world is changing rapidly. We are no longer living in the allegedly ludicrous '90s. We are modern and sophisticated. Briefly, the world is catching up with Ora, as will be seen.

* * *

Myron, "successful" by virtue of sterling qualities, builds his perfect hotel. On the opening night, there are a suicide and a murder in the house, the principals being people of prominence. Myron's luck changes. The perfect hotel fails, and Myron, having lost heavily, drifts from job to job, always a little lower with every change, until he disappears.

But at long last, the world has caught up with Ora. "In 1930, 1931 and 1932, he had two plays on Broadway and a half a dozen scenarios in Hollywood, to which he generously lent half his time. He made $25,000 a year, and as he did not spend more than $27,000, he was financially comfortable." Also, "splendidly virile, he gave regularly to several million fond radio listeners" wise and witty messages regarding the depression. "He received a thousand fawning letters a day, and 10 stenographers were kept busy answering them."

Clearly, Ora is overwhelmingly successful! But what of Myron and his sterling qualities? Here comes the masterly Lewisian twist. Ora, with his latest blonde, "a spiritual and entertaining actress," is driving out to Hollywood in his new Twelve. (It will be a Sixteen next year.) Benighted on the plains of Western Kansas, he decides he will have to stop at an impossible hick town hotel. He enters to register, stares a moment in consternation, and flees.

The man behind the desk is Myron!

And so, with manifest asininity for a target, the keenest social marksmen of them all has scored another "possible"; and indubitably that final shot of his achieves dead center.

* * *

THE STORY OF MY DEATH. By Lauro de Bosis. (Oxford University Press, New York City.)

LAURO DE BOSIS was the young Italian whose "Icaro," a lyrical drama in the classical Greek manner, appeared in an English translation last November. It was noted in this column. "Icaro," which received the Olympic prize for poetry at Amsterdam in 1928, is hardly to be regarded as having any considerable intrinsic value as a literary creation. Nevertheless, it has great human value, since it serves as a symbolic reminder of the young author's lofty heroism, and especially so in that it now seems to have been prophetic of his triumphant death.

"At the beginning of the Fascist movement," we are told, "Lauro de Bosis, like most of the young men of the time, was enthusiastic about the reforms which it promised; but he soon recognized the dangerous elements in the system and its betrayal of the liberal traditions in Italy. His conviction grew that protest should be made from within the country, and in 1930 he organized the Alleanza Nazionale."

It was in pursuance of his duty as a leader of this alliance that he met his death. On the afternoon of Oct. 3, 1931, he took off alone in an airplane from Marseilles with 400,000 leaflets addressed to the King and to the people of Italy, denouncing the tyranny of Mussolini. Reaching the capital five hours later, he astonished the Romans by flying close down over the principal streets and squares, showering his leaflets like a snow. His task completed, he rose steeply into the sky and disappeared forever. If he was shot down over the sea by Balbo's swarm of faster planes, the Government has not informed the public.

The precious little book here noted contains a letter written to the world at large during the night before the flight to Rome, and mailed to a journalist friend with the request that it be given to the press if, as he believed, death should crown the adventure. The message duly appeared, with some omissions. Here it is presented in full.

There are no heroics in the letter. It is the simple statement of a spirit truly noble; and it is hard to see how anyone can read it without a glow of pride in human nature at its best. There are values greater than any man's life, and this young poet knew it. So much to win, and only life to lose!

"My death," he wrote, "however undesired by me personally, who have so many things to achieve—could not but add to the success of my fight. . . . After all, it is the question of giving a small example of civic spirit and to draw the attention of my fellow citizens to their real situation."

It would, of course, be no great task to cheapen speciously the whole affair by indulging in a bit of facile Freudianizing. One might, for instance, conjure meanly with "the martyr complex" and here and there win credit for the shrewdness of the disillusioned. But there are depths in men no scientific plummet ever sounded; and from those depths this young man spoke.

Economic Upturn In Europe; Sharp Drop in Jobless

Continued From Page One.

which official or authoritative figures are available, is interesting.

The exports of 49 countries (which represent nine-tenths of the world's export trade) were, in 1932, more than 60 per cent below the total for 1929. The imports of the same countries decreased almost exactly the same per cent. To be exact, the world's exports declined 61.8 per cent and its imports 60.8 per cent between 1929 and 1932. The first three months of 1932 recorded new low marks, the world depression being greatest last March. Then came the break—in March and April.

Extent of Trade Advance.

Various yardsticks have been used by international authorities to measure the extent of the economic depression and the improvement which is under way. From reports covering a period of five months (the latest for which official statistics are available) a composite trade chart of 49 countries shows an increase of imports amounting to 3.2 per cent and exports amounting to nearly 10 per cent—an average gain of around 6 per cent in world trade.

Steel and iron production is another accurate prosperity gauge, since it reflects the condition of many and diversified industries. After a drop in world production of 58.2 per cent between 1929 and 1932, and a still further decline in March, 1933, the production of steel mounted between April and August, 1933, by 42.8 per cent. Over the same period—1929 to 1932—the production of cast iron decreased 60 per cent. The monthly production in August, 1933, was 43.7 per cent greater than it was in April.

Since foreign trade (imports and exports) of nations represents but a fraction of their industrial and commercial activity, it is interesting to glance over domestic commerce reports of a few of the leading countries in Europe. Latest figures with which exact comparisons can be made deal with the third quarter of 1933. Unofficial reports being received by the League of Nations for the final quarter confirm rather than change deductions that the upward trend is permanent rather than temporary or seasonal. Railway car loadings and goods handled in seaports indicate that growth in production and distribution is general and not confined to foreign trade.

Reports From Nine Countries.

During the six-month period (in most cases, April to September) the increase in nine European countries, which are representative, was as follows: Hungary 25.2, Czecho-Slovakia 15.3, Poland 16.7, Italy 3.2, Holland 21.9, France 8.9, Belgium 27.1, Germany 20. Loadings at German ports increased 20 per cent between April and August, and those of the chief British seaports by 21.7 over the same period.

While the world's economic and industrial situation is, as a whole, more optimistic than it has been for four years, there are still dark clouds on the horizon. The European political situation is muddled. Disarmament, whereby it was hoped materially to lessen the five billion dollar annual burden borne by the taxpayers, has proved abortive. International exchange stability of some sort is yet to be obtained and trade restrictions and tariff barriers still hinder international trade. Upon the ability of statesmen and governments to solve these problems depends to a great extent the speed with which prosperity will return.

TODAY'S C
The Answer Will B

By HELEN LANGER

ACROSS

1-Release on one's word
7-Refrains from using
13-Decoration
15-Confidence
17-In reference to
18-Device for firing cylinders of automobile
19-Female reproductive gland
20-Tool for chopping
21-Monkey
23-Ponderous volume
24-Contradict
25-Portion of curved line
26-Converts into leather
28-Beginning to exist
30-One time
31-Spoken
32-Two thousand pounds
33-Diaphanous covering
34-Reimburse
37-Plot of land
38-Occurrences
40-Barren
42-Three score and ten
44-Insect
45-Relatives
46-Avoids
50-Is bound to
54-Portable chairs
55-Frozen water
57-Pains
59-Ova
60-Prefix: not
61-Shave off
62-Hard fat
63-Slim
67-Erupt
68-It is (poetic)
69-Afresh
70-Twelfth month of Jewish year
72-Female sheep
73-Spanish article
74-Overhead
75-Assumed parts
77-Suffix: one who



78-Moderate
80-Those wh
82-Small sof
83-Catches s

DO
1-Makes rea
2-Article
3-Rodent
4-Leave out
5-Acid fruit
6-Injection
7-Number
8-Young sh
9-Atmosphe
10-Line of li
11-Printers'
12-Rarity
13-Public sp

Economic Upturn In Europe; Sharp Drop in Jobless

Continued From Page One.

which official or authoritative figures are available, is interesting.

The exports of 49 countries (which represent nine-tenths of the world's export trade) were, in 1932, more than 60 per cent below the total for 1929. The imports of the same countries decreased almost exactly the same per cent. To be exact, the world's exports declined 61.8 per cent and its imports 60.8 per cent between 1929 and 1932. The first three months of 1932 recorded new low marks, the world depression being greatest last March. Then came the break—in March and April.

Extent of Trade Advance.

Various yardsticks have been used by international authorities to measure the extent of the economic depression and the improvement which is under way. From reports covering a period of five months (the latest for which official statistics are available) a composite trade chart of 49 countries shows an increase of imports amounting to 3.2 per cent and exports amounting to nearly 10 per cent—an average gain of around 6 per cent in world trade.

Steel and iron production is another accurate prosperity gauge, since it reflects the condition of many and diversified industries. After a drop in world production of 58.2 per cent between 1929 and 1932, and a still further decline in March, 1933, the production of steel mounted between April and August, 1933, by 42.8 per cent. Over the same period—1929 to 1932—the production of cast iron decreased 60 per cent. The monthly production in August, 1933, was 43.7 per cent greater than it was in April.

Since foreign trade (imports and exports) of nations represents but a fraction of their industrial and commercial activity, it is interesting to glance over domestic commerce reports of a few of the leading countries in Europe. Latest figures with which exact comparisons can be made deal with the third quarter of 1933. Unofficial reports being received by the League of Nations for the final quarter confirm rather than change deductions that the upward trend is permanent rather than temporary or seasonal. Railway car loadings and goods handled in seaports indicate that growth in production and distribution is general and not confined to foreign trade.

Reports From Nine Countries.

During the six-month period (in most cases, April to September) the increase in nine European countries, which are representative, was as follows: Hungary 25.2, Czecho-Slovakia 15.3, Poland 16.7, Italy 3.2, Holland 21.9, France 8.9, Belgium 27.1, Germany 20. Loadings at German ports increased 20 per cent between April and August, and those of the chief British seaports by 21.7 over the same period.

While the world's economic and industrial situation is, as a whole, more optimistic than it has been for four years, there are still dark clouds on the horizon. The European political situation is muddled. Disarmament, whereby it was hoped materially to lessen the five billion dollar annual burden borne by the taxpayers, has proved abortive. International exchange stability of some sort is yet to be obtained and trade restrictions and tariff barriers still hinder international trade. Upon the ability of statesmen and governments to solve these problems depends to a great extent the speed with which prosperity will return.

Design for Satisfactory Operation of the Railroads

Continued From Page One.

take several forms: (1) The extension of the spoils system into the service; (2) interference with rate adjustments to help certain groups or localities; (3) interference with construction programs for the benefit of certain localities or as a means of social relief; (4) interference with labor relations.

There must be safeguards against these dangers, he says, for it is clear that the railroads cannot be efficiently operated if they are allowed to become the tools of political parties.

"If the issue is made clear," he writes, "the country will register that opinion emphatically. The workers themselves can be a most important and effective safeguard, if they are allowed to organize freely, for it is far from their wish to be in jeopardy from political changes in government.

"Other effective safeguards are practicable. The tendency in countries which have public ownership and operation is now definitely to separate the railroads from ordinary governmental activities and make them autonomous, non-political enterprises. The best way of doing this is to vest their ownership in a corporation of which the Government is the stockholder, to be administered as an independent business enterprise.

"Control should be by a board of trustees with definite tenure of office and removable only for cause. The act creating the corporation should make it a positive duty of the trustees to operate the property on a self-sustaining basis so far as possible, and without regard to political considerations. It should be made a penal offense for the trustees, or any of their subordinates, to appoint, remove or retain officers or employes at the solicitation of any officer of the Government or political party organization, and for any such officer to solicit such action or interfere in any way with the disciplining of employes. In addition, there should be an Advisory Council."

Some Political Checks.

If further protection were desired, Eastman goes on, it would be possible to have the trustees appointed by a non-political committee, as is done in the case of the London Passenger Transportation Board, which on July 1 of last year took over all the passenger transportation services of London and its environs.

It is significant, he says, that the Canadian commission of 1931 made no finding that would indicate the extension of political patronage into the service, though apparently no special safeguard against this practice had been employed. He cites also a statement by Hines that the selection of personnel under Federal wartime control in this country was entirely free from political influences, direct or indirect.

As for the fourth of the listed dangers, namely that of interference with labor relations, Eastman says that public ownership would not materially change the present situation.

He considers that the dangers of major importance are the second and third—interference by Congressmen to obtain special favors for their districts. But he believes that effective safeguards can be set up. One of these, so far as new construction is concerned, would be to require a certificate of convenience and necessity from the Interstate Commerce Commission.

The Author Of the "Design"

Joseph B. Eastman was born in New York State in 1882 and was graduated from Amherst in 1904. His alma mater gave him the degree of LL. D. in 1926. From 1906 to 1913 he was secretary of the Public Franchise League of Boston, which, with Louis D. Brandeis, now a Justice of the United States Supreme Court, as its counsel, fought successfully to keep the control of the Boston transportation system in the hands of the public. After four years on the Massachusetts Public Service Commission—one of the most enlightened and effective of the State regulatory bodies—Eastman joined the Interstate Commerce Commission at Washington in 1919, by appointment of President Wilson.

Eastman has never concealed his belief that public ownership is the ultimate solution of the railroad problem. At the same time, he has been so scrupulous in his interpretation of the law as he found it, and has become so expert in the highly technical work of the commission, that some of the leading railroad executives of the country were among those who urged his reappointment by President Hoover in 1929. His appointment by President Roosevelt last year to be Federal Co-ordinator of Transportation, the capacity in which he makes his report on the railroads, was generally applauded. He retains his membership on the I. C. C.

In June, 1931, Eastman wrote for the Post-Dispatch an article giving his views on Government ownership and the broad outlines of the tentative plan he is now proposing for Congress to study.

It could also be provided that if Congress should order new construction, against the advice of the commission, the yearly loss as estimated by the commission should be borne by the general funds of the Government. Also, the veto power of the President would be a check on unwarranted expenditures as the result of congressional action.

Character of Trustees.

As for rates, a safeguard could be provided by continuing the jurisdiction of the commission, at least over individual rates or groups of rates. As Eastman points out, Congress now has the power to legislate directly on rates, but is restrained by realization of the ultimate impracticability of such legislation "and the turmoil and confusion to which it would give rise." Here again, he adds, the veto power of the President is a safeguard.

"In the last analysis," he continues, "the greatest safeguard against political abuse would be the character of the original trustees. By strong resistance to such abuse and keeping employes, shippers and the general public fully informed in regard to their policies and the reasons for them, the trustees could go far to establish traditions which it would be difficult for weaker men to undermine, even if they later came into power. The force of such traditions in human affairs is very great. The Advisory Council, above suggested, could give effective support.

"Fortunately, in the inauguration of any new public undertaking men of strong character are likely to be the initial choice, for the selection of such men is necessary to satisfy public opinion. The greater danger comes later, in the filling of vacancies, when interest is not awakened or concentrated."

One of the difficult questions to be faced, Eastman candidly writes, is whether the railroads could be effectively administered as a single gigantic unit. He admits the seriousness of this question. Both the Pennsylvania and the Southern Pacific have administrative difficulties because of their size. The solution of the problem created by size will be found, he thinks, "in a staff and line form of organization, under which general policies and planning will be laid down by the staff, and the execution will be left to local officers with a large measure of autonomy and jurisdiction over comparatively small units or areas." But it is too much to say, he adds, that the answer to the problem has been found. If the railroads came into the possession of the Government overnight, there would probably be "a comparatively long period of trial and adjustment before the best form of organization could be devised and made effective."

Effect on Initiative.

He has no fear that the elimination of competition among railroads would stifle enterprise. Keen competition from other transportation agencies would still be a spur. Moreover, initiative could be stimulated by organizing the Government system so that comparisons could be made between the records of the different managers. Incentives could also be given through public recognition of accomplishment or merit.

"Compare the railroad industry with the telephone and the electric industries," he asks. "There has been much less competition in the latter, but will it be said that there has been less initiative and enterprise?"

On the subject of labor relations, he says that experience with the Government service in this country, leaving political patronage out of consideration, does not indicate that the Government would be unduly liberal as an employer of railroad labor. Wages paid by the Government have never gone to extremes, and in the matter of salaries it has been less generous than private employers.

Large labor-saving economies would be possible under Government operation, and some means of alleviating the hardships resulting from sudden displacements of labor would have to be found. But this would be true of any form of consolidation, public or private. Moreover, the problem caused by labor displacement is the continuing problem of all industry, and not of the railroads alone.

Where Opposition Lies.

Summing up public sentiment toward Government ownership of the railroads, Eastman finds that the financial world is less hostile than in the past, that the man in the street is indifferent, that labor is lukewarm, and that the greatest hostility is among railroad managements, supply houses and the larger shippers—groups that have always been among the chief beneficiaries of competition.

The strongest objection to public ownership is found, he says, in the present economic condition of the nation. In this connection he writes:

"What strain might be imposed upon national finances by acquisition of the railroad properties cannot be foreseen. It is probable that the acquisition could be made without the use of cash through an exchange of securities. It is also probable, however, that the securities given in exchange would have to be interest-bearing obligations, and the sum total of fixed charges might be increased by the exchange. Since there would be an actual or virtual Government guaranty, the holders of many railroad bonds would no doubt receive securities of equal or less face value bearing a lower interest rate. But it would also be necessary in many instances to give interest-bearing securities in some amount for outstanding stock.

"When governments acquire property, they normally pay more than it is worth, just as they normally sell for less. This has been the universal experience with railroads. The reasons are obvious. The sympathies of tribunals are with the individuals who are forced to part with their property. Doubts are resolved in their favor, and their lawyers are apt to be more aggressive than Government counsel.

"One can foresee what might happen under present conditions. It would at once be argued that present railroad earnings are not a fair test of inherent property values, on the theory that the depression is temporary and earnings will be much higher in the future.

"The possible effect of dollar depreciation would also enter in. It is likely that tribunals, including the courts, would give considerable weight to such arguments. But there is more than usual uncertainty as to the future, so that much greater weight might be given to this element than the facts would eventually justify."

The Logical Solution.

None of these present considerations alter his conclusion that Government ownership and operation is the logical solution of the railroad problem—a solution that ultimately will be accepted out of expediency, because of the inability of private enterprise and capital to carry on.

"Public regulation of a privately-owned and operated industry, reaching deeply into such matters as rates, service, capitalization, accounting, extensions and abandonments, mergers and consolidations, is a hybrid arrangement," he writes. "When an industry becomes so public in character that such intimate regulation of its affairs becomes necessary, in strict logic it would seem that it should cease to masquerade as a private industry and the Government should assume complete responsibility, financial and otherwise."

The Ills of the Roads.

What are the ills from which the railroads are suffering? A synopsis of Eastman's comprehensive diagnosis must suffice.

A more or less continual inflow of capital funds is essential to a healthy railroad system. As long as the roads are privately owned, this new capital must normally be obtained from private investors, for "the use of Government credit for privately owned industries can be justified only as a temporary expedient in an emergency." Private investors, however, have shied away from the railroads, so that the Government today, broadly speaking, is the only source of capital funds. The outlook for improved railroad credit is not promising.

Contrary to popular impression, the railroads at present are not in the aggregate much overcapitalized. The original cost of their property would not fall below $24,000,000,000. On Dec. 31, 1932, the total railroad capital outstanding was $23,573,556,588, made up of $10,226,070,233 in stock and $13,347,486,355 in funded debt.

There was much inflation in the original capitalization of many railroads, but this has since been offset, in the aggregate, by two main factors: (1) Much investment of earnings in carrier property by the more prosperous lines, and (2) the scaling down of original capitalizations through reorganization. An illustration of this scaling down is found in the case of the Chicago & Alton, whose over-capitalization was a "national scandal." Upon reorganization in 1931, its capitalization of $129,000,000 was reduced to $75,000,000, the stock of the old company being completely wiped out.

Earnings Very Low.

What concerns the investor is the fluctuating commercial value based on earning power—and railroad earnings have fallen very low. In 1932, the net railway operating income of the Class 1 roads was $326,000,000, in contrast with $601,000,000 in the depression year of 1921, and with $1,252,000,000 in 1929. In 1932 railroads operating nearly 74 per cent of the total Class 1 mileage failed by $250,000,000 to earn their fixed charges. The volume of freight and passenger business in 1932 was only about 50 per cent of that in 1926. At present 75 railroads are in receiverships or in the hands of the courts under the bankruptcy act, and except for loans from the R. F. C. many others would be in similar difficulties.

Differences in the individual credit situations of the railroads must be kept in mind; there is no such thing as "aggregate railroad credit." Many of the lines are overcapitalized; many are capitalized conservatively. But at present few railroads would be able to place a new security issue in the private market on a satisfactory basis.

It is important to note the amount and character of the funded debt, which aggregates 56 per cent of the outstanding capitalization. The public has a practical interest in this matter, since an unduly high ratio of debt to stock impairs the credit of the carrier and its ability to provide good service, or leads it to scrimp on maintenance in an effort to eke out earnings in times of depression. The great danger in a high percentage of funded debt is the inflexible burden of fixed charges which goes with it. Moreover, the fixed-charge situation of the railroads, what with their taxes, rentals, etc., is even worse than the 56 per cent ratio would indicate.

Old Bond Issues.

The character of this funded debt, Eastman points out, is much affected by the age of the industry. Numerous bond issues go back to the early days and carry first liens on roads which are now merely parts of larger systems. On top of these underlying issues has been built a structure of bond issues which may be secured by only second, third, fourth or even fifth liens.

In some cases the situation has been complicated by the issue of so-called income or adjustment bonds, the interest on which is not a fixed charge but is payable only when earned. Most of the strictly first liens are closed, so that the roads must now rely, in marketing new bonds, on so-called junior issues, with mortgage liens inferior to the liens of other issues outstanding. These junior issues, Eastman observes, will not, in most instances, be a good medium for the procurement of capital funds, even when better times return.

An investigation by one of his staff, Eastman says, revealed that large investors are beset with fears regarding railroad investments. Disillusionment has succeeded the confidence inspired by the provisions of the transportation act of 1920. Investors fear the competition of motor trucks and other transportation agencies, the probable abandonment of much railroad property, the effects of monetary inflation, the operation of the new Securities Act, the construction of the St. Lawrence Waterway, increase in taxation, regulation by the Interstate Commerce Commission and a host of other things.

Whether or not these fears are justified, Eastman says, is beside the point; the point is that they prevail among the investing class and exert a serious influence. The depression has shown the dangers of a high percentage of funded debt in a way that has made a profound impression. The maturities faced by the railroads furnish added cause for alarm. For the next five years, funded-debt maturities in excess of $100,000, omitting debts to the RFC, total $1,833,700,751.

Another thing to be considered in connection with the financial plight of the railroads is the public drain on credit as the result of the great expenditures of the Federal Government. Attention is called to the increase in the public debt from $1,282,000,000 before we entered the war to a present total of nearly $24,000,000,000. To this drain on credit must be added the extensive borrowings of states, municipalities and other public bodies.

"The state of mind of many investors," writes Eastman, "rose to insane heights of confidence in the boom period, and it has now fallen to precipitous depths. With revival of business it is likely to rebound. The rise will be helped by the fact that the net earnings of the railroads will probably improve at a faster rate than the gross.

"The drastic economies in recent years have been accomplished to a considerable extent at the expense of maintenance, and what has been deferred in this respect must eventually be made good, but railroad managements have learned much through adversity and many of the economies will be permanent. Other improvements in railroad operation may be expected. The net earnings of 1929 could be regained, in all probability, with materially less gross than was enjoyed in that year.

"These facts tend toward optimism, but there is a hard road to travel before railroad credit will be established on a satisfactory basis."

"Viewed from the standpoint of average or aggregate railroad conditions, the future credit outlook seems most unpromising. The practical question relates to the credits of the individual railroad companies. Few of them meet the standards of private investment now, but some will measure up with improving business conditions. Many others will find it a very slow and difficult process to meet those standards, even if traffic conditions greatly improve; and consideration of average conditions suggests that the number of delinquents will exceed the number that are able to qualify."

Operation Problems.

Turning to the problems of management and operation, Eastman points out that railroad competition, always keen, has tended to increase as traffic has diminished in volume. As the railroads have been subjected more and more to competition from motor vehicles, waterways, pipe lines and airplanes, they have competed more fiercely among themselves. Much waste in railroad operation has resulted. To secure competitive traffic, a road may reduce rates or make some concession in service. For a time it reaps an advantage. Then competing lines follow suit, with the result that the advantage is lost and all are worse off than before. This, Eastman says, is the usual cycle in such competitive practices.

He cites examples of waste and duplication of effort among the railroads (153 major railroads, forming 101 systems). In a transcontinental movement, at least two and as many as eight or 10 carriers will each expend as much effort as they would expend if the car were handled locally. In other words, each of the participating carriers duplicates the work of each of the others. Individual carriers seek marginal traffic which often pays little above out-of-pocket expense. This is exemplified in circuitous routes, sometimes twice as long as the more direct route.

The problem of meeting the competition of other forms of transportation, Eastman says, should have brought the roads together in collective experimentation, but the old spirit of competition has held them apart.

"The general situation, in brief," he says, "is one in which the numerous separate owners and managers of individual parts of the single railroad system are in need of a 'more perfection union,' just as the states were prior to the Constitution. The time is propitious for such a moment, because the competition which the railroads now have from other transportation agencies makes intense competition within their own ranks a much less sacred thing than it once was from the public point of view."

Roads Have Two Masters.

Public regulation of an industry, Eastman points out in another section of his report, necessarily gives the industry two masters—the private management responsible to the stockholders and an agency responsible to the Government. Under this division of authority it is difficult to concentrate responsibility. Moreover, a regulated industry is in danger of loss of enterprise because of this division of authority and also because of the time and effort which its officials must give to the processes of regulation. The tendency in such an industry may be to look to the Government for help, where self-help would be the better policy. There is a tendency also, Eastman continues, to magnify the virtues of high rates, and to look to increases in rates for relief from low earnings, where such increase may in the long run be unwise.

The difficulties inherent in regulation of the railroads by the Federal Government are complicated by the fact that the states also undertake regulation.

Among the other ills seen by Eastman is the indifference of railroad directorships to the doctrines of trusteeship. What we now have, for the most part, he says, is private ownership, combined with self perpetuating managements for whose selection the actual owners are only nominally responsible.

"Much has been said," he adds, "of the domination of the railroads by the large financial interests. Certain New York financial houses, chiefly J. P. Morgan and Company and Kuhn, Loeb and Company, have for a long time had a practical monopoly in the marketing of the securities of many railroad companies. This has given them a position of influence, and at times of domination, in railroad affairs."

Because of the existence of all these ills, Eastman believes some better way of operating the railroads must be found and submits his tentative plan for Government ownership and operation. He does not favor the 'grand consolidation' idea.

"Much will depend," he says in his summing up, "upon the railroad managements. They are of one mind in opposition to public ownership and operation, and in general they are against grand consolidation plans. One or the other of these remedies, however, will eventually be applied, unless the managements are able to remedy present ills in some other way.

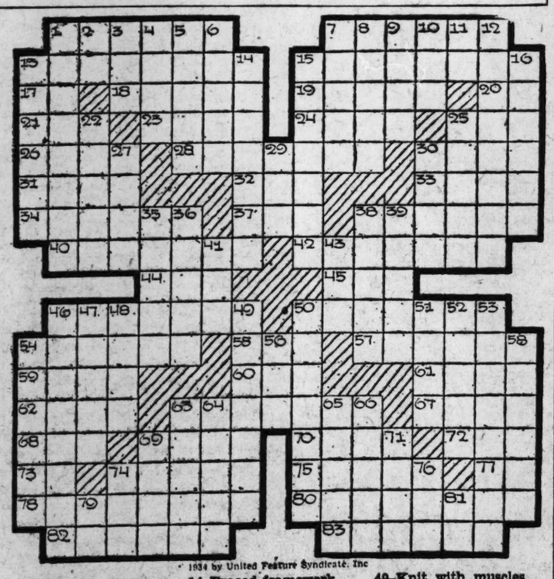
"This alternative, if it be possible, can only take the form of a better organization of the railroad industry which will enable them to deal collectively and effectively with matters which concern them all. The managements must pull together instead of pulling against each other in a great variety of different directions. The difficulties are great, and I am not at all sure that they can be surmounted.

"The tendency to cling to assumed individual advantages in preference to those which would be gained by co-ordination or correlation is ingrained, and, it may be, impossible to overcome. But it is well that the managements should have the chance to apply the principles of statesmanship, and with the help of the Government, at least at the outset. Much will be learned in the process."

TODAY'S CROSSWORD PUZZLE

The Answer Will Be Found in Classified Advertising Section

By HELEN LANGER



© 1934 by United Feature Syndicate, Inc.

ACROSS

1-Release on one's word
7-Refrains from using
13-Decoration
15-Confidence
17-In reference to
18-Device for firing cylinders of automobile
19-Female reproductive gland
20-Tool for chopping
21-Monkey
23-Ponderous volume
24-Contradict
25-Portion of curved line
26-Converts into leather
28-Beginning to exist
30-One time
31-Spoken
32-Two thousand pounds
33-Diaphanous covering
34-Reimburse
37-Plot of land
38-Occurrences
40-Barren
42-Three score and ten
44-Insect
45-Relatives
46-Avoids
50-Is bound to
54-Portable chairs
55-Frozen water
57-Pains
59-Ova
60-Prefix: not
61-Shave off
62-Hard fat
63-Slim
67-Erupt
68-It is (poetic)
69-Afresh
70-Twelfth month of Jewish year
72-Female sheep
73-Spanish article
74-Overhead
75-Assumed parts
77-Suffix: one who
78-Moderated
80-Those who discourse
82-Small sofa
83-Catches sight of

DOWN

1-Makes ready
2-Article
3-Rodent
4-Leave out
5-Acid fruit
6-Injection
7-Number
8-Young shrub
9-Atmospheric
10-Line of light
11-Printers' measure
12-Rarity
13-Public speaker
14-Braced framework
15-Gnawing animals
16-Surpasses
22-Make into law
25-Concerning
27-Wild plum
29-Cry of pigeon
30-Structure for baking
35-Pertaining to city
36-Supporting pillars
38-Misfortunes
39-Malice
41-Confederate general
43-Add to laboriously
46-Misleads
47-Rims
48-Part of "to be" (poetic)
49-Knit with muscles
50-Sprees (slang)
51-Dozes
52-Fruit of vine
53-Those who scatter
54-Last six lines of sonnet
56-On negative side
58-Those who sew
63-Breathe noisily
64-Embankment
65-Run away
66-Governs
69-Support
71-Jump
74-Quick to learn
76-Glider
79-Personal pronoun
81-Engineer's degree

League Reform Aim of Italy Is Fascism

Continued From Page One.

League of Nations to a council of the Great Powers would be to return to the methods of old-time diplomacy. Neither Belgium, the Little Entente, nor France can hear of such a thing.

We agree with Lord Cecil in denouncing this oligarchic project, attempt to return to the system of the holy alliance. The London Times presents arguments with which we are unable to agree when it declares it is ridiculous that affairs which do not concern the League should be settled in Geneva.

But it is exactly in this that consists the interest and novelty of the League. To countries in conflict it offers an arbiter. If the League is to be reformed, it seems to us it should be democratized, not replaced by a council of Great Powers.

If, as the London Times suggests, the League is to become only a meeting place for nations in dispute, then it will become little better than an international dueling ground.

It is possible Germany will condition its return to Geneva upon reform of the League. It is possible Italy has been informed of this during Foreign Under-Secretary Suvitch's visit to Berlin recently.

The American View.

As for the United States, I observe that the Fascist proposition is being discussed at the very moment when Secretary of State Hull, at Montevideo, is studying the possibility of joining up the Pan-American Union, the International Labor Bureau, and the League of Nations. If we are correctly informed, this proposition has been submitted for study to a commission.

Meanwhile, who does not see that the United States cannot in any way agree with this reactionary Fascist conception of an overlordship of the Great Powers? That would be to revive the holy alliance. Who has forgotten that the Monroe Doctrine in 1823 was born of the legitimate dislike of Americans for so reactionary a conception.

Resuming and concluding, we do not say that the pact of the League of Nations should not be amended, that it should not be made more independent of the peace treaties. But we do not want this done according to the Fascist and Hitlerian plan.

No Hierarchy Wanted.

We wish it democratized. We do not want a hierarchy set up among peoples. In its present form, it reconciles the principle of equality among nations, a principle essentially French, with the actual situation in which the Great Powers exist, but they must express themselves through the medium of the Council of the League.

We cannot believe that the United States will subscribe to a conception with which all their doctrines are in conflict. We hope also that Great Britain will bring its traditional liberalism into play against this attempt to establish international Fascism.

If you ask us French: Will you permit the League of Nations to be changed in a sense more favorable to domination by the Great Powers, there is no doubt of our reply.

It is no—short, but clear.

(Copyright, 1934.)

TO SPEAK AT CHRIST CHURCH

Haverford Professor Is Member of Missions Inquiry Group.

Dr. Rufus Matthew Jones, professor of philosophy at Haverford College, and a member of the National Committee for the Presentation of the Laymen's Foreign Missions Inquiry, will speak at morning services at Christ Church Cathedral and at Second Presbyterian Church at 8 p. m. today.

Tomorrow morning he will address the Ministerial Alliance. On Tuesday he will speak at Columbia, Mo., at one of the "Religious Education Week" meetings.

Liberal Forum Speaker.

The Rev. John A. Ryan of Catholic University will speak at the Liberal Forum at the Y. M. H. A. Feb. 11. He will be introduced by a former student, Father J. J. Butler, head of Catholic charities in St. Louis.

EX-GOV. CAULFIELD RESIGNS FROM PWA ADVISORY BOARD

He Pleads Pressure of Private Business; No Announcement as to Successor.

Former Governor Henry S. Caulfield yesterday announced his resignation from the State PWA Advisory Board, effective last Jan. 15. No announcement has been made of selection of his successor.

In letters to President Roosevelt and Secretary of the Interior Ickes, Gov. Caulfield said the pressure of private business made it necessary for him to resign. He received a letter from Secretary Ickes, accepting his resignation and thanking him for his services.

Harry Scullin of St. Louis is chairman of the Board, and William Hirth, of Columbia, is the other member. The Board, appointed last summer, reviews applications for PWA funds, and submits its recommendations to Washington.

TRAVEL AND RESORTS

MARDI GRAS
NEW ORLEANS—GULF COAST
$57 All-Expense Plan $66
via Illinois Central
Free Beautifully Illustrated Folder
505 OLIVE—CENTRAL 5770
KIRKLAND Fine TOURS

HAVANA
STRICTLY DE LUXE TOUR
15—DAYS—$175
LEAVE ST. LOUIS FEBRUARY 17
—4 DAYS IN HAVANA—
ALSO VISITS
Miami—Palm Beach—
St. Petersburg—Key West
(Additional Stop Over in Florida)
PERSONALLY CONDUCTED BY
J. HERNDON KIRKLAND
VIA
ILLINOIS CENTRAL R. R.
Call or Write for Folder
KIRKLAND DE LUXE TOURS
CEntral 5770. 505 OLIVE ST.
KIRKLAND Fine TOURS

28 DAYS
14 PORTS
$270 up Sunny escape from Winter. Leisurely, complete circuit of the Caribbean to 14 glamorous ports...yes 14... Hamilton, San Juan, St. Pierre, Fort de France, Bridgetown, La Brea, Port of Spain, La Guaira, Willemstad, Cristobal, Kingston, Port-au-Prince, Nassau, back to New York. Sail-o-water pool, talkies, deck sports. Fine cuisine, well-bred service. Room with bath, $450 up. Special Round Trip Rail fare to New York, $57.10. Leaving St. Louis February 20th. Full information from Geo. P. Carbrey, General Agent, 412 Locust Street, St. Louis, Mo. Phone: GArfield 2134, OR YOUR OWN TRAVEL AGENT
Regarding Special Round-Trip Fares, etc.
Duchess of Bedford
From NEW YORK
FEB. 21
Canadian Pacific
WEST INDIES



Adventure Cruises
TO THE
WEST INDIES
AND THE
CARIBBEAN
SAIL from New Orleans on these Great White Fleet favorites—famous for their friendly, informal atmosphere and courteous personal attention. Excellent service and cuisine. All accommodations first-class. "Every passenger a guest."
16 DAYS $125
to HAVANA, PANAMA CANAL ZONE and HONDURAS. See Panama Canal and enjoy shore trips at other ports. EVERY SATURDAY.
9 DAYS $98
All-Expense HAVANA TOUR including 3 shore trips in Havana, rates and meals with private bath at a Sea hotel. EVERY SATURDAY.
8 DAYS $85
to GUATEMALA and HONDURAS EVERY WEDNESDAY.
No Passports required on above cruises.
to CALIFORNIA
Weekly Sailings
FIRST CLASS. One way $180 up. Circle tours, returning by choice of rail routes at moderate cost. Details on request.
ALL OUTSIDE ROOMS. Latest type mechanical ventilation for tropical comfort. Superior accommodations only slightly higher.
Apply United Fruit Co., 117 W. Washington St., Chicago, or Local Ticket Agent or Auth. Tourist Agt.
GREAT WHITE FLEET

ST. LOUIS POST-DISPATCH

DRAMA-MUSIC-MOVIES

PAGE 4B — ST. LOUIS, SUNDAY MORNING, JANUARY 28, 1934.

Some More Shows Are Really Booked For This Winter

Joe Cook in "Hold Your Horses" and Katharine Cornell in Three Plays Among the Offerings Still to Come to the American — Little Theater to Present "Distant Drums" for 9 Nights, Starting Next Thursday

WITH the departure, last night, of Walter Hampden and his company the American Theater goes dark again with no "legit" offerings in sight until late next month when, according to present plans, Joe Cook will come along with the big Winter Garden musical, "Hold Your Horses." Cook and his associated players are now appearing in Chicago and St. Louis is listed to follow the engagement there.

The American will devote a week in March to Katharine Cornell, who has been on a jaunt to the Pacific Coast. Miss Cornell will offer a repertory of three plays—"The Barretts of Wimpole Street," Shaw's "Candida" and Shakespeare's "Romeo and Juliet."

The American also expects a visit from Katharine Hepburn in "The Lake," now playing in New York. "Let 'Em Eat Cake," sequel to last year's Pulitzer Prize musical comedy, "Of Thee I Sing," is scheduled to stop in St. Louis for a week on a tour that began last week in Washington.

• • •

AHEAD of all of these prospective shows will come "Distant Drums," as the third play of the present season to be presented by the Little Theater of St. Louis, which will begin a nine-day engagement beginning next Thursday night in the Little Theater's auditorium in the Artists' Guild Building, Union boulevard and Enright avenue.

Director F. Cowles Strickland is coaching a carefully selected cast in final rehearsals of the Dan Totheroh play, a New York success of two seasons ago. Ann Peek, who received much praise for her portrayal of the leading role in "The Devil Passes," is again cast in the leading feminine role in "Distant Drums." A large cast in support includes Charity Grace, Alice Widmer, Virginia Reilly, Mathilde Leimkeuhler, Irene Dicke, Francs Feist, Bruce MacFarlane, J. P. Feist, Eugene Wood, Norvell Brasch, Percy Ramsey, Fred Hirsch, Raymond Vogelweid, John Mainhardt and R. D. Howes. Miss Peek will be seen in the role created by Pauline Lord in the original New York company when it played at the Belasco Theater.

"Distant Drums" is a drama of the early American pioneer. A little band, traveling in covered wagons, has set out in a long trek across the country to claim land in the new section called Oregon.

The Thursday, Friday and Saturday evening performances, as is customary with the Little Theater group, have been sold to special subscription audiences. The play opens to the public beginning with the Monday evening, Feb. 5, performance.

New Burlesque Revue Heads Garrick Bill

The new burlesque revue, "Laffin' Thru," opened yesterday at the Garrick Theater. Marian LaMarr, recently of the Irving Place Theater of New York, is prominent with the show as featured performer. Others include Ada Leonard, Ruth Wilson, Joyce Rogers and Connie Marmen. Jimmie Rose has been held over with "Laffin' Thru." Carrie Finnell, another favorite, is in her last week of the present engagement.

McCarey to Direct Mae West's Latest

Leo McCarey will direct Mae West in her next picture, "It Ain't No Sin," following completion of "Six of a Kind," with Charlie Ruggles, Mary Boland, W. C. Fields, Alison Skipworth and George Burns and Gracie Allen.

Miss West has nearly completed the dialogue on her original story. Production is expected to start within three weeks.

Amusement Calendar

LOEW'S — Ann Harding and Clive Brook in "Gallant Lady" with Dickie Moore and Otto Kruger.

ST. LOUIS — Fay Wray and Ralph Bellamy in "Once To Every Woman" and "Ace of Aces" with Richard Dix. Wesley Eddy and a girl and music stage show.

AMBASSADOR—"Hi, Nellie" with Paul Muni and Glenda Farrell and the WLS Barn Dance from the radio on the stage.

MISSOURI—"Easy to Love" with Adolphe Menjou and Genevieve Tobin and Edmund Lowe in "Bombay Mail."

FOX—John Barrymore in "Long Lost Father" and "I Was a Spy" with Herbert Marshall.

• • •

GARRICK—Burlesque.



Glenda Farrell in "Hi-Nellie" at the Ambassador with Paul Muni.



Ann Harding and Dickie Moore in "Gallant Lady," at Loew's.



John Barrymore in "Long Lost Father" at the Fox Theater.

Fritzi Von Schimeck On the Stage At the Ambassador.

The Week's New Films

—:— By NIE —:—

MAYBE you are tired of war pictures, but if you can stand another one "I Was a Spy," at the Fox, is well worth seeing. Made in England—and carefully and understandingly made, too—it tells how a Belgian girl inadvertently became a secret service agent for the allies and how she almost faced a German firing squad. She would have, too, if Herbert Marshall hadn't stepped forward and taken all the blame. Since Conrad Veidt, who gives a splendid performance as the German commander, was anxious to save Madeleine Carroll's life, he shot Herbert instead and let Madeleine live to see the English army march into the town a little later. On the same program, really billed as the No. 1 feature, but not deserving that honor, is "Long Lost Father," which has John Barrymore playing a lighter and more entertaining role than usual. This time John is a rather worthless chap who lives by his wits and bumps into his daughter whom he deserted 20 years before. She is a cabaret entertainer by this time and needs a father to guide her. John, going straight at the moment, has to return to some of his old swindling ways to get her out of a bad hole. The picture gets off to a good start, but slows down considerably before it is half over.

• • •

Love Finds a Way.

IN "Gallant Lady," down at Loew's, Ann Harding made one little mistake. She let her boy friend start off on a flight around the world without marrying him when a marriage was pretty necessary. Then, when he was killed, right at the start of his trip, Ann was left with a baby on her hands and nobody to turn to for help except Clive Brook, who was a doctor by profession, but preferred drinking. After the baby arrived Ann gave him up—the baby, not Clive—and turned her hand to interior decorating. She became rich and famous and then met her little son over in Paris. She wants to claim him and announce to the world her folly, but good old Clive, who is always on hand with a bottle in one hand and a lot of advice in the other, points out what that would mean to the child's future. The long arm of coincidence, which is stretched rather far several times in the story, is able to make one more effort and snatches away the nice lady who had adopted the boy. Her husband, who is nice, too, and rich, is thus left free and Ann sets out to land him. At first it was just a business proposition with her, but before very long she is really in love with him and so everything ends very nicely for all except good old Clive, who is left, rather out in the cold, to carry on his drinking alone. Dickie Moore is the youngster and Otto Kruger the adopted father and the picture is further embellished by Tuillio Carminati, who plays an Italian count and sings magnificently.

• • •

Men in White.

BEGINNING a new round of hospital films, "Once to Every Woman" comes to the St. Louis to show how love and surgery can get all tangled up in a big city institution. As a matter of fact, the title is a little off, for Fay Wray gets a couple of chances to fall in love, and does. Since one of the affairs was not strictly on the up and up, maybe the name is OK after all. Fay was a head nurse in the hospital where Ralph Bellamy and Walter Byron were young physicians. Fay was in love with the latter, while Doc. Bellamy was in love with her. Byron turns out to be a two-timer and Fay, who is pretty well wrapped up in her profession, sees that Ralph is not only a better man but a better surgeon when he performs a delicate brain operation on a patient. The operation is the high point of the picture and is tense and thrilling, even though it is rather technical. There is some laughter in the play and plenty of chances for a good cry so that "Once to Every Woman" is excellent screen fare. Also on the St. Louis' bill is "Ace of Aces," in which Richard Dix becomes a war aviator against his will and makes good in a big way.

• • •

Front Page Stuff.

THERE never was a newspaper like the one shown in "Hi, Nellie," at the Ambassador, nor a newspaper man like Paul Muni but, even so, the picture will prove highly entertaining and exciting to the layman who doesn't know what goes on in a real print shop. Paul was the managing editor of a paper who didn't get along with the owner, but he couldn't be fired because he had an iron bound contract. This document, unfortunately, didn't say that he was to have any regular job so the Big Boss makes him editor of the Woman's Page, where he has to write advice to the lovelorn under the title of Nellie Nelson. Everybody kids him, but he sticks to his knitting and when the time comes uncovers a big murder story without waiting for orders from any of his superiors. The way he went about it was enough to have broken any contract ever drawn, but Paul gets away with it, for film purposes, and rides back to his own job and success. Also he wins Glenda Farrell, a hard-boiled sob sister on the old rag. As said before it just couldn't happen, but it's great fun and, at times, plenty exciting. Even real newspaper men will enjoy the way Paul talks back to his boss—and do a little wishing.

• • •

Murder in India.

EDMUND LOWE is one of those Master Minds in "Bombay Mail" at the Missouri. All of the scenes are laid on a train going from somewhere to Bombay with a murder, some hidden jewels and a lot of other impedimenta to give Inspector Lowe plenty to do. It's a good detective mystery meller and the identity of the real bad man is carefully hidden until the last moment. Of course, before that you are led to suspect everyone else in the play, but Officer Lowe goes about solving the affair in the best Sherlock Holmes manner and keeps the customers guessing until the time comes for the picture to end. Another good film on the Missouri's double bill is "Easy to Love," a pretty broad farce about marriage entanglements which is funny every foot of the way. Adolphe Menjou, Edward Everett Horton, Genevieve Tobin and Mary Astor are in it with Guy Kibbee saved for a great comedy part almost at the finish of the picture. Not strictly recommended for children "Easy to Love" is full of fun for the grown ups.

China Movie Queen Joins Raft's Cast

The Movie Queen of Shanghai, China, has just arrived in Hollywood and already has a part in a "Bolero," featuring George Raft, Sally Rand and Carole Lombard. She is Nina Barsamova, chosen by the International Rotary Club of Asia and sponsored on a six-month trip.

Fay Wray in "Once to Every Woman," at the St. Louis.

Fritz Kreisler Here For Annual Concert At Odeon Thursday

FRITZ KREISLER, long outstanding among the masters of the violin, pays his annual visit to St. Louis this week, being presented in recital at the Odeon next Thursday evening, at 8:15. Kreisler will present a program of generous proportions, playing the Beethoven C minor sonata for violin, with Carl Lamson at the piano, the Bach G minor sonata for violin alone, and then, following the intermission will present a large group of lesser pieces, many of them his own transcriptions.

Kreisler is one of the most versatile of artists. So great an authority as Harold Bauer declares that an equally great pianist was lost to the world when Kreisler took up the violin. Yet it was as a violinist that St. Louis first knew him, when he appeared in a series of six concerts here with Mortiz Rosenthal in February, 1889. Kreisler then was a boy of 14 making his first American tour.

Two works by Rimsky-Korsakoff, "The Hymn to the Sun" and his "Fantasia on Russian Themes," and two by the late Spanish composer, Albeniz, a Malaguena and a tango, are scheduled in his program here.

Y. H. Club's Play Tonight.

"Ladies of the Jury" will be presented by the Dramatic Club of the Y. M. H. A.-Y. W. H. A. this evening in the "Y" Auditorium, Union and Enright. The cast includes: Esther Felberbaum, Sylvia Minkowitz, Ruth Lee Raban, Sylvia Rosenblatt, Adele Palant, Sara Finkelstein, Meyer Fiman, Leonard Blumenthal, David Seslen, Sam Lewin, Orville Miller, Robert Feldman, Simon Becker, Al Gelfand, Eli Spielberg, Harvey L. Goodman, Harry Adelstein, Lillian Blumenthal, Sara Ziff, Sylvia Silverberg, Hyman Adelstein and Dorothy Smolen.

Choral Concert by Liederkranz.

A concert of choral music will be presented Wednesday evening at Alhambra Grotto, 2626 South Grand, by members of the Liederkranz Club. Besides a group of selections by choruses under the direction of Ernst Herzwurm, there will be solos by Walter Hornaday, tenor, accompanied by Mrs. Frank Habig.



Fay Wray in "Once to Every Woman," at the St. Louis.

Genevieve Tobin in "Easy to Love," at the Missouri.

Gershwin and Melton Concert With Previn at the Odeon

GEORGE GERSHWIN, composer and pianist, will be heard in a concert at the Odeon next Wednesday nigfit along with James Melton, well known radio tenor. An orchestra of some 40 musicians will be conducted, on the occasion, by Charles Previn, former conductor of the Municipal Opera and, for four years, leader of the orchestras at the Ambassador and Missouri theaters. Previn, incidentally, was the conductor of Gershwin's first musical comedy, "La, La, Lucille."

The concert will feature Gershwin successes in music, chiefly the "Rhapsody in Blue," "Concerto in F," and "An American in Paris," among other compositions. Gershwin airs from the music of five of George White's "Scandals," from "Tip Toes," "Funny Face," "Lady Be Good!" and other incidental music will also be presented by Gershwin, as piano soloist, and by the orchestra.

Melton will sing the cowboy ballads and spirituals with which he is identified.

Negro Singers in Concert.

The Celestial Choristers, a group of Negro singers, trained by C. Spencer Tocus, will give a concert at the Hamilton Avenue Christian Church, Hamilton and Julian avenue, on Friday evening, Feb. 2.

Request Program As Symphony Bill In Week's Concert

Tschaikowsky's "Pathetic" Work to Be Major Offering by Orchestra at the Odeon, Friday and Saturday.

TSCHAIKOWSKY'S "Pathetic" symphony will be the major work on the request program which Vladimir Golschmann will conduct at the regular symphony concerts at the Odeon next Friday afternoon and Saturday evening. Almost one-fifth of the 545 requests ballots cast by symphony patrons called for the Tschaikowsky work. Other works which were favorites in the balloting included Wagner's "Lohengrin" prelude; Debussy's "The Afternoon of a Faun" and the "Rosenkavalier" waltzes of Richard Strauss. Of these Conductor Golschmann has made up the program to be offered this week. Respighi's "The Pines of Rome," second in the balloting with 82 votes, and Wagner's "Ride of the Valkyries," fifth with 69, could not be combined in an effective program with the Tschaikowsky symphony.

Always a favorite with Odeon audiences, the "Pathetic" symphony has not been heard in St. Louis for two seasons. It is a musical declaration of faith—or the lack of it—by its composer and had its first performance in Leningrad shortly before Tschaikowsky's sudden death. Introduced to this country in the 1890's, it established itself at once in high popularity.

Ben Bernie Signed.

Ben Bernie, about to break forth as a motion picture actor, will report in Hollywood on March 5. He will play a featured part in "The Great Magoo."

The Battle of the Tenors

The Crooners Are at It Hard, Out in Hollywood, With Bing Crosby Fighting to Hold His Own, and Rudy Vallee Swinging Right and Left — Dick Powell and Jack Haley, Former St. Louis Favorites, More Hardy Types, in It, Too. By H. H. NIEMEYER.

ONE of the great sights we encountered during our recent visit to the Land of Make Believe was the Battle of the Tenors which is now going on out in Hollywood. Not as many casualties, to be sure, as there were in the recent floods there but, still, the battle is just getting under way and no one can tell what may happen.

Bing Crosby staggers his competitors with two "ba-ba-boos" where only one "la-de-da" was heard before.

Lanny Ross counters with a high "C" that shakes the rafters and Joe Morrison looses a sonorous blast that assails a million ears.

It's the battle of crooners—a desperate tenor fight which is being waged to the last harmonic at the Paramount studios, with the other cinema factories, with only a single singer apiece, looking on and wondering when they will be drawn into the carnage.

Unquestionably, the screen is going vocal melodiously, and music fills the air. And while music hath charms, the reverberating notes of the songsters, swelling in volume with the passage of each week, must sound like a discordant jangle as echoes invade the dressing rooms of such non-crooning and non-singing stars as Fredric March, William Powell, John Barrymore, Will Rogers, George Raft, Richard Arlen, Randolph Scott, Gary Cooper, W. C. Fields and Larry "Buster" Crabbe.

For the studio is falling before the onslaught of the vocalists whose forces, if not superior in number, at least are louder.

• • •

IT all started with the rapid ascension of Bing Crosby, ace of crooners, who came to the screen from the late spots and the ether waves and, surprising no one more than himself, turned out to be quite an actor in addition to having the sort of voice that makes otherwise dutiful wives neglect their husbands' dinners.

Crosby was what the movie industry terms a "smash hit" in "The Big Broadcast." Skeptics said he simply was a current rage, a passing idol among the collegiate crowd whose popularity would wane with the coming of a new rhumba rhythm or some new trend in song styles.

Crosby fooled 'em. He applied himself to histrionics as well as lyrics and his fan mail began to indicate the acquisition of a bigger and more varied following than he ever had enjoyed in the single role of crooner. He followed with pictures which undoubtedly seemed to justify the idea of a singer turning actor, among them "College Humor," "Too Much Harmony" and more recently his appearance with Marion Davies in "Going Hollywood." And the rush was on.

In recent weeks Paramount has signed songsters galore; not for their voices alone, but because Crosby has demonstrated to the more alert movie minds that an individual who has become a widely known personality through his vocal ability, may equally well grace the screen, both becomingly and profitably.

• • •

THERE'S Lanny Ross, whose tenor voice is known to millions of listeners-in through his work on the "Showboat Hour" continuities. Paramount discovered what his unseen audience might never have known, that Lanny is a former Yale athlete and a fine looking fellow. He's at work right now, making his screen debut in "Melody in Spring," with Charlie Ruggles and Mary Boland.

Another is Joe Morrison, under contract but as yet not reported for duty, whom the studio is planning to "bring along" in roles that most any of the established dramatic players would not be inclined to regard lightly. Morrison, a featured vocalist with George Olsen's band, has won many plaudits and, by the same token, caused a lot of people to insist he has much to live down. He popularized "The Last Roundup."

Carl Brisson, the Danish star, who is the most recent vocalist to arrive on the lot, toured the English provinces for two years in "The Merry Widow" and appeared in a long series of musical comedies and musical films abroad. He's a former fighter, as ruggedly built as he is handsome. Which probably will smother a lot of wise cracks about crooners before they have a chance to become audible. He's slated for a leading role in "Murder at the Vanities," which is one of the pictures on the winter's program.

• • •

THE list grows longer with the inclusion of Julian Madison, stage vocalist and orchestra leader of the Middle West, who won a contract as a result of his work in "Search for Beauty;" Jack Haley, former Ambassador Theater favorite, who drew attention to himself pairing with Jack Oakie in "Sitting Pretty," and Walter Woolf, former musical comedy star.

And, of course, out at Fox is none other than Rudy Vallee, the king-pin crooner of all time who has just finished making his part of a big Fox musical. Then, at Warners, is Dick Powell, another St. Louis favorite, who has shown brightly at the Ambassador. Dick, by the way, is looked upon as the most promising of all screen juveniles and his fan mail today is the largest batch on the Warner lot.

If all these lyric limners were to start a little serious vocalizing at the same time, the result would be pretty terrible without a few sopranos to offset the baritones.

Consequently, in "The Man Who Broke His Heart" the studio has cast Dorothy Dell, who was "Miss Universe" in 1930 and who popularized the song hit "Was I Drunk, Was He Handsome, Did My Mother Give Me Hell!" in the Ziegfeld Follies.

Ethel Merman, torch singer of "Girl Crazy," George White's "Scandals" and "Take a Chance" on the New York stage, makes her first featured screen appearance in "We're Not Dressing," with the aforementioned Crooner Crosby, who started it all.

Joan Marsh, who has been singing over a coast to coast network on the "California Melodies" hour, also has a new contract. And Kitty Carlisle, at present in "Champagne Sec" in New York, is due to arrive soon for a featured spot in "Murder at the Vanities."

In the face of this invasion it would seem that the studio music departments will have to be enlarged. At present at Paramount, it occupies space alongside one of the furthermost stages on the lot—probably because one of the studio executives dislikes Tin Pan Alley sounds with his conference



George Gershwin in a concert at the Odeon, Wednesday night.

NEW INDUSTRIES GIVE 10,507 JOBS IN CITY IN 1933

Largest Expansion Since Founding of Industrial Club Six Years Ago, Due Mainly to Beer.

$9,512,000 CAPITAL INVESTED IN PLANTS

129 Factories Began Operations and 119 Others Increase Facilities — Trend Toward Large Firms.

Employment resulting from establishment of new industries and expansions in the St. Louis industrial district during 1933 was the largest ever recorded by the Industrial Club since it was organized six years ago, the Industrial Bureau of the club stated in its annual summary issued yesterday.

New employes required as a result of new industries and expansions in 1933 totaled 10,507, compared with 2442 in 1932, according to the summary. The return of beer was the principal cause of increased employment.

Industrial capital invested in the St. Louis industrial district during 1933 totaled $9,512,191, the largest amount spent since 1930, and an increase of $4,766,641, or 100.5 per cent, over such expenditures during 1932.

Establishment of 129 new industries and the expansion of 119 existing industries were recorded by the Industrial Bureau of the Club during 1933. The new industries recorded for 1933 represented an increase of 12.3 per cent over the number for 1932.

The Industrial Bureau announced that "In addition to the actual investment of more than $9,500,000 there was definitely allocated to future industrial expansion a total of $12,500,000 by the new and expanding industries of 1933."

Organization of larger companies, and more extensive expansions, were a feature of industrial activity in St. Louis last year, the report shows.

Expansion of Floor Space.

"Proposals for the construction of new factory and warehouse floor space also took a tremendous leap ahead of the previous year, amounting to 3,430,500 square feet, compared with less than 500,000 square feet during 1932.

"Looking forward, the new industrial year under the NRA should mark the beginning of re-centralization of industry in metropolitan centers and the cessation of some decentralizing forces. With such wage differentials as are being allowed between rural and urban centers under the NRA, the generally higher skill available in the metropolitan labor market will give it a considerable advantage and be a great force in stopping industrial emigration from the large city.

"During December 19 new industries and 16 expansions of established enterprises were reported in the St. Louis Industrial District. These new industries and expansions, requiring the services of 682 additional employes, represent an added industrial investment of $1,412,000, and have absorbed 179,060 feet of existing floor space. As a result of the changes, 30,000 square feet of new industrial space has been constructed.

Barometers for December.

"The principal St. Louis business barometers for the month of December, 1933, compared with December of the previous year may be summarized as follows: Building permits increased 61.28 per cent; bank clearings increased 4.22 per cent; debits to individual accounts decreased 3.46 per cent; post office receipts decreased 7.82 per cent; revenue cars handled by the Terminal Railroad Association increased 2.93 per cent; water consumption decreased 6.55 per cent; barge line tonnage increased 12.73 per cent; local telephone calls decreased 4.66 per cent; revenue street car and bus passengers increased 9.38 per cent on the lines of the St. Louis Public Service Co., bus revenue passengers decreased 3.34 per cent on the lines of the People's Motorbus Co., industrial gas consumption decreased 1.60 per cent; industrial electricity supplied by the Union Electric Light and Power Co., to 196 identical customers increased 11.16 per cent and industrial electricity supplied by the Laclede Light and Power Co., increased 7.13 per cent."

New industries for December: Chrysler Motor Parts Corporation, 1617 Olive street; Floyd Gill Hat Co., 1122 Washington avenue; Herring-Dawa Co., 918 South Seventeenth street; Adolph Busch, Inc., 509 Title Guaranty building; Sichel Neckwear Co., 1722 Washington avenue; Marvel Dress, Inc., 810 Lucas avenue; Selmore Hat Co., 1232 Washington avenue; Monite Co., 2115 Lindell boulevard; National Equipment Corporation, 19-

...f the Tenors

...Hard, Out in Hollywood, ...hting to Hold His Own, ...ging Right and Left — ... Haley, Former St. Louis ...ly Types, in It, Too. ...NIEMEYER.

...encountered during our recent visit ...ve was the Battle of the Tenors ... in Hollywood. Not as many cas...te in the recent floods there but, ...under way and no one can tell ...competitors with two "ba-ba-boos" ... where only one "la-de-da" was ... heard before.

Lanny Ross counters with a high "C" that shakes the rafters and Joe Morrison looses a sonorous blast that assails a million ears.

It's the battle of crooners—a desperate tenor fight which is being waged to the last harmonic at the Paramount studios, with the other cinema factories, with only a single singer apiece, looking on and wondering when they will be drawn into the carnage.

Unquestionably, the screen is going vocal melodiously, and music fills the air. And while music hath charms, the reverberating notes ...ume with the passage of each week, ...jangle as echoes invade the dress...g and non-singing stars as Fredric ...arrymore, Will Rogers, George Raft, ...Gary Cooper, W. C. Fields and Larry ...

...efore the onslaught of the vocalists ... number, at least are louder.

• • •

...d ascension of Bing Crosby, ace of ... screen from the late spots and the ... no one more than himself, turned ...lition to having the sort of voice that ... neglect their husbands' dinners.

...vie industry terms a "smash hit" in ...s said he simply was a current rage, a ...te crowd whose popularity would wane ...umba rhythm or some new trend in ...

...pplied himself to histrionics as well ...gan to indicate the acquisition of a ...ing than he ever had enjoyed in the ...llowed with pictures which undoubt...a of a singer turning actor, among ... Much Harmony" and more recently ...vies in "Going Hollywood." And the ...

...unt has signed songsters galore; not ...ause Crosby has demonstrated to the ...n individual who has become a widely ...is vocal ability, may equally well ...ngly and profitably.

• • •

...e tenor voice is known to millions of lis...rk on the "Showboat Hour" continui...red what his unseen audience might ...y is a former Yale athlete and a fine ...right now, making his screen debut in ...rlie Ruggles and Mary Boland.

...under contract but as yet not reported ...planning to "bring along" in roles that ...ramatic players would not be inclined ... a featured vocalist with George Ol...audits and, by the same token, caused ...as much to live down. He popular...

... star, who is the most recent vocalist ... the English provinces for two years ... appeared in a long series of musical ...broad. He's a former fighter, as rug...e. Which probably will smother a lot ...rs before they have a chance to be...for a leading role in "Murder at the ...e pictures on the winter's program.

• • •

... the inclusion of Julian Madison, stage ...leader of the Middle West, who won ...his work in "Search for Beauty;" Jack ...Theater favorite, who drew attention ... Oakie in "Sitting Pretty," and Walter ...y star.

...ox is none other than Rudy Vallee, the ...who has just finished making his part ..., at Warners, is Dick Powell, another ...shown brightly at the Ambassador. ... upon as the most promising of all ...mail today is the largest batch on the ...

... were to start a little serious vocalis... result would be pretty terrible without ... baritones.

...Man Who Broke His Heart" ... the studio ...was "Miss Universe" in 1930 ... and who ...Was I Drunk, Was He Handsome, Did ...n the Ziegfeld Follies.

...nger of "Girl Crazy," George White's ...ance" on the New York stage, makes ...pearance in "We're Not Dressing" with ... Crosby, who started it all.

...een singing over a coast to coast net...lodies" hour, also has a new contract. ...nt in "Champagne Sec" in New York, ... featured spot in "Murder at the Vani...

...asion it would seem that the ... studio ...é to be enlarged. At present at Para...longside one of the furthermost stages ...e one of the studio executives disliked ...his conference

NEW INDUSTRIES GIVE 10,507 JOBS IN CITY IN 1933

Largest Expansion Since Founding of Industrial Club Six Years Ago, Due Mainly to Beer.

$9,512,000 CAPITAL INVESTED IN PLANTS

129 Factories Began Operations and 119 Others Increase Facilities — Trend Toward Large Firms.

Employment resulting from establishment of new industries and expansions in the St. Louis industrial district during 1933 was the largest ever recorded by the Industrial Club since it was organized six years ago, the Industrial Bureau of the club stated in its annual summary issued yesterday.

New employes required as a result of new industries and expansions in 1933 totaled 10,507, compared with 2442 in 1932, according to the summary. The return of beer was the principal cause of increased employment.

Industrial capital invested in the St. Louis industrial district during 1933 totaled $9,512,191, the largest amount spent since 1930, and an increase of $4,766,641, or 100.5 per cent, over such expenditures during 1932.

Establishment of 129 new industries and the expansion of 119 existing industries were recorded by the Industrial Bureau of the Club during 1933. The new industries recorded for 1933 represented an increase of 12.3 per cent over the number for 1932.

The Industrial Bureau announced that "in addition to the actual investment of more than $9,500,000 there was definitely allocated to future industrial expansion a total of $12,500,000 by the new and expanding industries of 1933."

Organization of larger companies, and more extensive expansions, were a feature of industrial activity in St. Louis last year, the report shows.

Expansion of Floor Space.

"Proposals for the construction of new factory and warehouse floor space also took a tremendous leap ahead of the previous year, amounting to 3,430,500 square feet, compared with less than 500,000 square feet during 1932.

"Looking forward, the new industrial year under the NRA should mark the beginning of decentralization of industry in metropolitan centers and the cessation of some decentralizing forces. With such wage differentials as are being allowed between rural and urban centers under the NRA, the generally higher skill available in the metropolitan labor market will give it a considerable advantage and be a great force in stopping industrial emigration from the large city.

"During December 19 new industries and 16 expansions of established enterprises were reported in the St. Louis Industrial District. These new industries and expansions, requiring the services of 682 additional employes, represent an added industrial investment of $1,412,000, and have absorbed 179,060 feet of existing floor space. As a result of the changes, 30,000 square feet of new industrial space has been constructed.

Barometers for December.

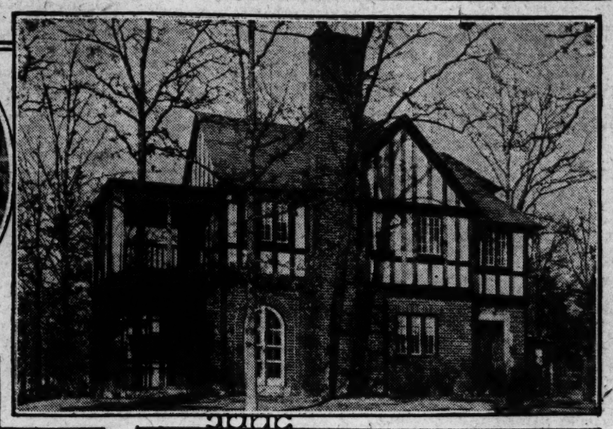
"The principal St. Louis business barometers for the month of December, 1933, compared with December of the previous year may be summarized as follows: Building permits increased 61.28 per cent; bank clearings increased 4.22 per cent; debits to individual accounts decreased 3.46 per cent; post office receipts decreased 7.82 per cent; revenue cars handled by the Terminal Railroad Association increased 2.93 per cent; water consumption decreased 6.55 per cent; large line tonnage increased 12.73 per cent; local telephone calls decreased 4.66 per cent; revenue street car and bus passengers increased 9.38 per cent on the lines of the St. Louis Public Service Co., bus revenue passengers decreased 3.34 per cent on the lines of the People's Motorbus Co., industrial gas consumption decreased 3.80 per cent; industrial electricity supplied by the Union Electric Light and Power Co., to 196 identical customers increased 11.16 per cent and industrial electricity supplied by the Laclede Light and Power Co., increased 7.13 per cent."

New industries for December: Chrysler Motor Parts Corporation, 1237 Olive street; Floyd Gill Hat Co., 1123 Washington avenue; Irving-Dawn Co., 918 South Seventeenth street; Adolph Busch, Inc., 319 Title Guaranty building; Sichel Neckwear Co., 1722 Washington avenue; Marvel Dress, Inc., 810 Lucas avenue; Selmore Hat Co., 1232 Washington avenue; Monite Co., 2115 Lindell boulevard; National Equipment Corporation, 19...

City and Suburban Property Recently Transferred



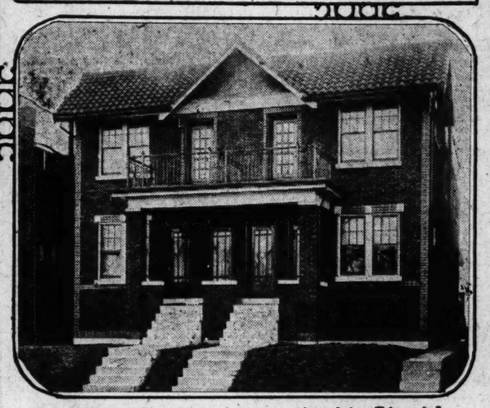
Bowles residence on the west side of Lindbergh boulevard, just north of Huntleigh village, purchased by Jane C. Cantwell, through Edward L. Bakewell.



Home at 409 West Baker avenue, Webster Groves, acquired by William W. Schneider. Edward L. Bakewell handled the transaction.



Residence at 4714 South Broadway, recently purchased by Everett Hullverson through Edward L. Bakewell.



Flats at 4514-16 Cleveland avenue, purchased by Edward L. Nicolai through Edward L. Bakewell for the account of Samuel Rothberg.

South Third street; Spoehrer-Lange Co., 3723 Commonwealth avenue, Maplewood; Standard Wall Paper & Paint Co., 1217 State street, East St. Louis; Neumayer Equipment Co., 723 South Sarah street; Elanor Frocks Co., 905 Washington avenue; Kaymar Corporation, 7430 York drive, Clayton; Grand Table Pad Mfg. Co., 531 North Grand boulevard; K. & K. Hat Mfg. Co., 1113 Washington avenue; Leader Milliner Co., 905 Washington avenue; Research Laboratories, Inc., 1136 Washington avenue; Kessler, Balkin Co., 1132 Washington avenue.

Firms making expansions follow: Schneider Bros. Millinery Co., 1210 Washington avenue; Maury & Co., 1324 Washington avenue; Robert Gaylord, Inc., 2820 South Eleventh street; Chevrolet Motor Co., 3707 Union boulevard; Sealy Mattress Co. of Missouri, 2729 Papin street; Star-Peerless Brewery Co., Belleville; Modern Co., 615 North Ninth street; Foley & Hallquist Die Co., 1516 North Seventeenth street; J. B. Simpson Inc., 211 North Seventh street; R. Lowenbaum Mfg. Co., 2225 Locust street; White Line Laundry Co., 4130 Chippewa street; Spradling Auto Top Co., 3860 Laclede avenue; Caraflol-Silverman Garment Co., 1209 Washington avenue; Partnoy-Gubin Garment Co., 1123 Washington avenue; Dairy Novelties, Inc., 3230 Gravois avenue; Premium Cap Co., 3720 Washington avenue.

NEW CAFETERIA TO OCCUPY FORMER BENISH LOCATION

Miss Hulling's Cafeteria, Inc., has acquired a lease on the basement quarters at 725 Olive street, formerly occupied by the Benish Restaurant Co. The same interests operate the Missouri Cafeteria at 1014 Locust street in the Missouri Hotel Building.

S. R. Apted, formerly manager of the cafeteria at 1014 Locust street, will manage the new cafeteria. Florence Hulling Apted, his wife, will have a similar connection with the new cafeteria. Mrs. Katherine Plamp will be secretary and Apted vice-president and treasurer of the new company.

Work now in progress will include the complete renovation and rearrangement of the premises, which will have a capacity for seating approximately 400 guests at a time. A modern cooling system will be a part of the equipment. The opening date has tentatively been fixed as Feb. 15. The leased quarters are in the Chemical Building.

Andrean Leasing Co. represented the lessee, and E. J. Cassilly acted for the lessor, Waldheim Realty & Investment Co., headed by Aaron Waldheim.

JAMES M. CARPENTER & CO. MOVES TO 312 N. SIXTH ST.

James M. Carpenter & Co. has taken new quarters in the building at 312 North Sixth street, owned by the James M. Carpenter estate. The firm is composed of James M. Carpenter Jr. and Clarkson Carpenter. It was founded by the late James M. Carpenter, who accumulated a large fortune through investments in St. Louis real estate.

POULTRY FIRM LEASES FRANKLIN AVENUE BUILDING

The Sionim Realty Co. announces the leasing of a building at 405-407 Franklin avenue, to John H. Bocklage & Sons, poultry wholesalers. The building comprises the ground floor and basement, as well as a one-half second story, which will be utilized for office space.

Kratz-Fischer Office.

Oliver Kratz, formerly of the Kratz Realty Co., and Elmer H. Fischer, formerly of the Fischer Real Estate Co., have opened their own office at 2620 Cherokee street under the firm name of Oliver Kratz-Fischer & Co. They will conduct a general real estate, loan and insurance business.

Representative of Contractors.

R. L. Murphy, manager of the St. Louis Chapter, Associated General Contractors of America, will represent St. Louis at the fifteenth annual meeting of the national organization at Washington this week.

HOME OWNERS' LOAN AGENCY LISTS INSURANCE RULES

Bulletin Emphasizes Fire Policies Are Required for All Properties for Which Aid Is Given.

Insurance methods of the Home Owners' Loan Corporation covering both fire insurance and windstorm insurance in certain localities are described in a bulletin issued by the corporation.

Emphasizing that the corporation does not intend to interfere with local insurance business, the bulletin points out that the corporation "will require that all properties securing loans be insured against loss or destruction by fire in an insurance company licensed where the property is situated," and adds that "windstorm insurance may likewise be required in certain territories."

The bulletin continues: "The corporation will accept any existing policy in any licensed company, whether stock, mutual or reciprocal, and will not require its borrowers to take out insurance for any given period of time. The loan contract requires the borrower to renew his insurance on expiration, and failure to do so constitutes a default in his loan.

"Fire insurance in amount at least equivalent to the amount of the indebtedness to the corporation or the full insurable value of the improvements on the property, whichever is smaller, will be required in all cases. (In the event of total loss, the corporation either wants the improvements replaced or the loan liquidated.)"

"It is assumed that all home owners whose property is encumbered will be insured, and therefore have a policy to transfer to the corporation. If the existing insurance is not sufficient to meet our requirements and is not within $100 of the amount of our loan (when said amount is less than the full insurable value of improvements), then the balance must be furnished by the borrower at his own expense.

"In all cases the home owners are to be impressed with the fact that they must buy, pay for, and continue their fire insurance. Likewise, if additional insurance is required, the owner should pay for the same if possible, but if unable to do so, the corporation will advance the three-year premium.

It is required that the corporation form of mortgage clause as printed be attached to all policies on homes securing its loans, making the insurance payable to the corporation, as its interest may appear. If for legal or other reasons, such mortgage clause cannot be attached, then the New York and New Jersey standard mortgage clause (without contribution) is desired, and if this clause cannot be secured, the best form of mortgage clause or loss payable clause obtainable in the territory where the insurance is to be written, is to be secured.

"The mortgage clause or loss payable clause should be assigned to the Home Owners' Loan Corporation, or, if, as in some states, a trustee is required, then the person designated should be as trustee for the Home Owners' Loan Corporation, and no trustee or state employe should be designated as mortgagee personally but always as trustee for the Home Owners' Loan Corporation, and only in states where this is the practice.

"The home owner must procure all insurance and all renewals of said insurance through a reputable local agent of his own choice in a company licensed where the property is located."

GIRL SHOT TRYING TO KEEP MAN FROM ENDING HIS LIFE

Helen Lincoln, 17, of Tulsa, Ok., Paralyzed by Bullet in Spine.

By the Associated Press.

TULSA, Ok., Jan. 27.—Helen Lincoln, 17 years old, who quit school for a dancing career, lay paralyzed in a hospital here today, dangerously wounded, while police held her 24-year-old sweetheart without charge because it was his pistol that was fired accidentally into her spine.

She was shot as she tried to wrest from the man, W. H. Martin, a .38 caliber pistol with which he attempted to shoot himself after she refused to marry him.

The shooting occurred on the mezzanine floor of a large hotel here yesterday where Martin had taken the girl to plead his cause. Martin, who lived at the Lincoln home, was cleared of blame by the girl. She and her mother, Mrs. Hester Lincoln, said they would not prosecute, but officers detained him, pending the outcome of the girl's injury.

PAIR MARRIED FOR 59 YEARS

Mr. and Mrs. Edwin C. Van Nort Celebrate Anniversary.

Mr. and Mrs. Edwin C. Van Nort are celebrating their fifty-ninth wedding anniversary today at their home at 7409 Wayne avenue, University City.

Mr. Van Nort, a retired electrical dealer here, was born in Shelbyville, Mo., 89 years ago. His wife, 80 years old, is a native of St. Louis County. Their only child, Edwin C. Jr., died six years ago.

Architects to Meet Tuesday.

The annual meeting of the St. Louis Chapter of the American Institute of Architects will be held Tuesday evening at the Grecian Gardens, 205 South Sixth street. Officers will be elected for the year.

AWARDED $230 IN SUIT OVER SERVICES TO UNCLE

Nephew Said He Had Agreement With Sister and Brother of Late Charles Troll.

A verdict for $230 was returned by a jury in Circuit Judge O'Malley's court yesterday in favor of John Ouhrabka, 4012 Castleman avenue, against his aunt, Miss Anna Troll, and uncle, Harry Troll, an attorney.

The judgment is based on services rendered to their brother, the late Charles Troll, Republican politician, when he was a patient at the Firmin Desloge Hospital last March 1 to May 1. Ouhrabka said the defendants agreed to reimburse him if he would wait on their brother, acting as nurse and attendant.

In compliance with the agreement he served 12 to 15 hours a day during the period mentioned but was paid only $75, he said. He estimated the reasonable value of his services at $5 a day.

Miss Troll and her brother denied hiring Ouhrabka, who was represented by Attorney Crittenden E. Clark. They said the plaintiff was on friendly terms with his uncle and called at the hospital to see him, on some occasions to get Charles Troll to assist him in finding employment.

The case was appealed to the Circuit Court from a Justice of the Peace, who had also decided in favor of the nephew.

Opposed to Bar in the Capitol.

By the Associated Press.

WASHINGTON, Jan. 27.—Despite the fact that Congress has legalized the sale of liquor in the District of Columbia, indications are that no liquor will be sold on Capitol Hill. Chairman Warren of the House Accounts Committee said today that he personally opposed "placing a bar in the House restaurant." The Accounts Committee has charge of the House restaurant where there was a bar about 30 years ago. The 3.2 per cent beer is sold in the House restaurant now. It is not sold in the Senate restaurant.

Store Building Sold.

Archshoefer & Skaggs Real Estate Co. reports the sale of a store and flat at 1321 Benton street, from L. Lanter to Mike and Sarah Kadanec.

FIRST FLOOR OF EDUCATION BUILDING TO BE LOWERED

The Board of Education has taken out a permit for lowering the first floor of the Board of Education Building at the northwest corner of Ninth and Locust streets, to conform with the street level. It is now about 14 inches above the street level on Locust. Plans contemplate subdividing the first floor which was formerly occupied by the American Express Co. & Railway Express Agency, into stores.

Labor cost incident to this alteration is being borne by the CWA according to Charles A. Roe, secretary of the Board of Education.

JUDGE DICKMANN TESTIFIES IN INSURANCE FIRM INQUIRY

Former Mississippi Valley Life President Appears Before Grand Jury.

Judge Joseph Dickmann of the Court of Criminal Correction was a witness yesterday before the grand jury which is investigating the collapse of the Mississippi Valley Life Insurance Co., of which he was formerly president.

The grand jury inquiry was begun recently as a result of persistent efforts by a group of dissatisfied policyholders and minority stockholders who charge irregularities in the operation of the company.

Judge Dickmann, a brother of Mayor Dickmann, was president of the company until January of 1932, when he and his associates sold control to a group headed by H. H. Fuller of Chicago. The company, which had offices at 3207 Washington boulevard, was placed in receivership the following April. It had $30,000,000 of insurance in force.

Realty Partnership Dissolved.

The Foskin-Gabbert & Slattery Real Estate Co. has dissolved partnership and P. J. Slattery remains at the old address, 2720 North Grand boulevard, doing a general real estate business under the name of P. J. Slattery Realty Co. Salesmen Vincent P. Harris and Mr. Francis remain.

ARCHITECTS, CONTRACTORS, BUILDERS
We Are Prepared to Furnish
BUILDING STONE
For basement or the entire structure.
BIG BEND QUARRY CO.
MILAND 1846-6240.

MONEY TO LOAN
On St. Louis City and County Property
HEMMELMANN-SPACKLER R. E. CO.
NEW YORK LIFE INSURANCE CO.,
Correspondent
7TH AND CHESTNUT STS.

ST. LOUIS AUTOMATIC SPRINKLER CO.
Incorporated
Approved Automatic Sprinklers and Repairs
FULLERTON BLDG. GARFIELD 1644

Help!
—your furnace to keep your home healthful and comfortably warm—at lower cost
With These New
"AFCO"
Furnace Aids
• Fans—Blowers—forces heat to every room.
• Automatic draft and damper regulators—maintain uniform temperature.
• Filters—clean the air.
• Humidifiers—add moisture to the air.
Phone JEfferson 0934 or 0935
Visit Our New Showrooms
AMERICAN FURNACE CO.
2719 Delmar Blvd.
(Formerly Morgan St.)
Progressive "AFCO" Dealers Everywhere

BUILDING FOR JAN. 1-15 TOTALS $101,910,300

F. W. Dodge Statistician Reports 80 Per Cent Is Public Works.

L. Seth Schnitmann, chief statistician for the F. W. Dodge Corporation, today reported an indicated widespread construction improvement throughout the country with contracts for the first half of January exceeding those for the full month of January, 1933.

Schnitmann reported a total volume of $101,910,300 for Jan. 1 to 15 in the 37 states east of the Rocky Mountains. The total for the same territory for January, 1933, was only $83,356,000.

Comparing the first half of January this year, with the same period last year, Dodge reports show residential building 50 per cent ahead, non-residential building two and a half times as great and utilities building three times as great. Public works accounts for about 80 per cent of the total.

CORNET & ZEIBIG REPORT THREE DOWNTOWN LEASES

The Adjustable Cap Co. of New York, composed of P. Metlof and Henry Einbrow, has leased through Cornet & Zeibig the ninth floor of the O'Reilly building, 1709 Washington avenue. The lease is for five years. They expect to open for business on March 1.

The U. S. Hoffman Machine Corporation of Cincinnati has renewed the lease on its quarters at 1911 Washington avenue for a three-year period at a slight increase in rental. M. H. Rodemeyer & Co. represented the lessor, the Wrought Iron Range Co., and Cornet & Zeibig represented the lessee.

The Trans-American Freight Lines, Inc., of Detroit, has leased, through Cornet & Zeibig, and the Wolf-Pollack Co. property on South Sixth street, which will be used for truck terminal facilities. The firm is now at Twelfth and Chouteau. The lessee will make extensive improvements.

NECKWEAR COMPANY TAKES SPACE AT 1701 WASHINGTON

The H. R. Webb Neckwear & Manufacturing Co., of which H. R. Webb is president, formerly located at 1627 Washington avenue, has taken space on the ninth floor in the O'Reilly building, 1701-09 Washington avenue. Both parties were represented by Cornet & Zeibig.

SALES BY MORESI & NAUMAN

Moresi & Nauman report the following recent sales: 4605 Carrie, 4-5 room flat, for the St. Louis Homes Corporation to Mrs. Nellie Hagensieker; 4526 Adelaide, 7-room dwelling for C. Fisher to a client; lot, 40x105, north side Gannon avenue, east of Hanley road, for Nellie Bunt to Dr. Eugene Robertson Brown, represented by Chamberlain Real Estate Co.; lot, southeast corner Cornell and Hanley road, 48x125, to a client of Glick Real Estate Co.; also lot 40 feet, south side Cornell, east of Hanley road, for Hamley Realty Co. to a client of E. W. Prange & Co.; 6-room bungalow, 5014 Thekla avenue, to Patrick J. Ryan and wife; 4-5 room flat, 1458 Rowan avenue, for Patrick J. Ryan and wife to a client.

Leaves County Residence.

Mrs. J. Haas, of the Park Plaza Hotel, has taken a lease on a residence on the south side of Clayton road, each of the Lay road, owned by E. J. Bingle. The lease was arranged by the B. H. Stoltman Real Estate Co.

E. HULVERSON BUYS SO. BROADWAY HOME

Purchases Residence Overlooking Mississippi River From Carl A. Koopman.

Everett Hulverson, an attorney, has purchased the residence of Carl A. Koopman at 4714 South Broadway through Edward L. Bakewell. The reported price was $30,000. Overlooking the Mississippi River, the place is one of the most attractively situated in that part of the city.

Another sale was that of a one-story frame bungalow, with 10 acres, on Lindbergh boulevard, just north of the Village of Huntley, to James C. Cantwell. Negotiations were handled by Edward L. Bakewell. Title to the property was held by the Rowdon Co., Inc. The bungalow, which is on a rather pretentious scale, was built by Dwight F. Davis, former Secretary of War. The purchase price was not disclosed.

Bakewell's office sold a double flat building, at 4514 Cleveland avenue, for Harry Rothberg, of Rothberg & Sons Tailoring Co., for a reported consideration of $12,500.

A Webster Groves sale was that of residence at 400 West Baker avenue, the residence at 409 West Baker avenue, Webster Groves, to William W. Schneider, secretary of the Monsanto Chemical Works, who was represented by Trembley Wilson Realty Co. Bakewell's office represented the seller.

Other sales of smaller considerations made by Bakewell's office are: Residence, 8524 Richard avenue, University City, to J. M. Foster, for Joseph W. Johnson; residence, 4727 Page avenue, and residence, 4733 Page avenue, to the County Realty Co., and five acres of ground on Denny road in Conway Terrace to Marie Lally.

FIVE SALES HANDLED BY GLICK REAL ESTATE CO.

The Glick Realty Estate Co., 822 Chestnut street, reports closing of five sales recently as follows: 20-acre tract of land, improved, about 10 miles outside of the city limits on Telegraph road, for a client; flat, 5239-41 Patton avenue, for a client of Thornhill Realty Co., to a client of the Glick Realty Co.; 1318 Blackstone avenue, residence, for the Dodge estate to a client; bungalow, 4934 Palm street, for Edward Rhonan to parties represented by the Schaefer Realty Co.; flat, 5239-41 Alaska avenue, for I. L. Clark, to parties represented by the Pape-Johnston Realty Co.

STOREROOM AT SEVENTH AND ST. CHARLES RENTED

The Henry R. Weisels Co. has rented the storeroom at the northwest corner of Seventh and St. Charles streets, to the Lee Shoppes, of which A. Katz is president.

The Lee Shoppes conduct a chain of stores in Granite City, Alton and Wood River and are opening their fourth store in St. Louis, specializing in cotton dresses and kindred lines.

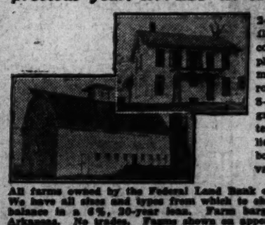
The Sesame Realty Co., of which John S. Leahy, attorney, is president, is owner of the building, which is under the management of the Weisels company.

We Specialize in
The Management of Property and the Collection of Rents
The Edward Glik Co.
Realtors
5929 Easton MUl. 1806-1892

We Design and Build
GOOD HOMES
Recently Completed.
7429 Buckingham Dr., Clayton, L. B. Brown.
1241 Arch Ter., Richmond Heights, N. Carroll.
Moresi & Nauman
2700 N. Grand FRanklin 6242
Estimates and Financing.

HOUSE PAINT 89c Gal.
All Colors
REG. $2.00 GALLON Floor and Porch Enamels—Wall Enamels—Varnish Stains—all Purpose, Spar Varnish—all colors.
$1.89 Gal.
Cash & Carry
VANDEVENTER HARDWARE CO. 3026 N. Vandeventer
PHONE FRANKLIN 7636

A FARM IS A SAFE INVESTMENT!
This bank sold more land in 1933 than during any previous year. INVEST IN A FARM NOW!



340 acres, Henderson County, Illinois, 2½ miles to Media; on concrete highway; R.F.D., telephone, and electric high line; 2 miles to school and church; 8-room Colonial house with cellar, 5-room house, barn, tile silo, granary; watered by well, cistern and creek; brown silt loam; lies level to rolling (40 acres bottom land), 170 acres cultivated, 70 acres pasture, $15,000

All farms owned by the Federal Land Bank of St. Louis are priced to sell. We have all sizes and types from which to choose. Our terms are ¼ cash, balance in a 6½, 20-year loan. Farm bargains in Missouri, Illinois and Arkansas. No trades. Farms shown on appointment. Request consultation on farm investments. Address Dept. FD 128.

THE FEDERAL LAND BANK
OF ST. LOUIS
ST. LOUIS MISSOURI

Marriage Licenses Births Recorded Burial Permits

MARRIAGE LICENSES.

Harry G. Morgan ..... Marva, Ill.
Evelyn N. Dash ..... Marva, Ill.
Harry E. Sponsler ..... 4952a Thrush
Marina Adami ..... 4554 Alcott
Rupert Segerer ..... 3719 Wyoming
Lucretia Vance ..... 3641 Humphrey
Le Bron Clark ..... 2233 Clark
Beatrice Moore ..... 2233 Clark
Stanley Pagus ..... 1607 Blair
Julia Boleski ..... 1607 Blair
Willie Reese ..... 2527 N. Leffingwell
Hallie Jordan ..... 2527 N. Leffingwell
Alfred Avery ..... 3569 Labadie
Louise Moore ..... 4426A St. Louis
Louis L. Le Brun ..... 2703 Arsenal
Ruth A. Robbins ..... 4740 Labadie
John L. Ackerman ..... Belleville
Mittie Brandly ..... Belleville
John H. Beasley ..... Terre Haute, Ind.
Ray R. Rosenthal ..... St. Louis County
Eugene E. Mullen Jr. ..... 1848 S. 10th
Lyhes Robinson ..... 1804 Menard
Roy Davis ..... 1420 St. Ange
Maxine Wilkerson ..... 1418 St. Ange
Joseph Thompson ..... 3029 Clark
Hertha Roehler ..... 1312 Webster
Herbert L. Gilliman ..... 3423 S. Jefferson
Helen M. Quint ..... 2736 Chippewa
Lucian Adams ..... 2326 Adams
Willie D. Walker ..... 424 S. Garrison
James W. Johnson ..... 4015 Olive
Dionna E. Rice ..... 2340 nr. Dodier
Wm. N. Robinson ..... 1721 S. 10th
Clara Hummert ..... 1721 S. 10th
Pete Szezurek ..... East St. Louis
Lucille Crows ..... 4038 Flad
Rollin L. Parker ..... 4105 Maryland
Opal Windle ..... 4122 Westminster
Angelo Oldani ..... 2210 January
Angela E. Vegesel ..... 5506 Southwest
Geo. Granberry ..... St. Louis
Mrs. Mary McGee ..... St. Louis
Gottlieb Herbst ..... 3331 Nebraska
Mary Strottner ..... St. Louis County
Donald N. La Towsky ..... 3939 Shenandoah
Marcelene C. Davis ..... 4034 Lafayette
Lyston L. Rentfro ..... 2805 N. Sarah
Laura A. Geyer ..... Iroquois S. Dakota
John A. Compton ..... 5463 Delmar
Mrs. Mildred Fox ..... 3144 Greenlee pl.
Tonnie L. Farr ..... 1718 Macklin
Willie Mae Watkins ..... 1706 Macklin

At Clayton.

John P. Hoehn Jr. ..... 5237 Vernon
Lorraine Robertson ..... Clayton
Green Gibson ..... South Kinloch Park
Carrie Lewis ..... South Kinloch Park
Calvin B. Dwyer ..... University City
Alice R. Hutcheson ..... Richmond Heights
Charles H. Fausek ..... Clayton
Violet Jett ..... 4107 Lafayette
Elmer Dietrich ..... Sappington
Catherine Erschen ..... 4016 Tait
Henry Phillips Williams ..... 4433 Pershing
Margaret Gifford ..... 6048 Washington
George E. Bauer ..... Wellston
Blanche M. Schaefermeyer ..... 4523 Newberry terrace

BIRTHS RECORDED.

BOYS.

J. and D. Chatman, 6832 S. Broadway.
G. and A. Shelton, 2702 Lucas.
L. and M. Webb, 913A Chambers.
E. and V. Loraine, 1302 N. Whittier.
B. and P. Lake, 2400A N. 9th.
A. and L. Singer, 5946 Lucille.
W. and R. Wingdeger, 2918 Rads.
A. and H. Kuehn, 3736A Wisconsin.
G. and D. Guest, 2319A S. 26.
B. and B. Palmer, 1619 Carroll.
W. and L. Michel, 509 N. Newstead.
H. and O. Miller, 3511 Evans.
L. and N. Clark, 2616 Hickory.
A. and M. Smith, 3664A Clark.
C. and H. Hall, 915 Chouteau.
C. and B. Hays, 2326 S. 10th.
A. and L. Pohiman, 300 Thatcher.
J. and J. Krieger, 1000 Russell.
W. and A. Bivens, 1613 Franklin.
T. and A. Casson, 2324 Hickory.
S. and D. Patrick, 3664 Clark.
R. and A. Parnell, 5564A Fags.

GIRLS.

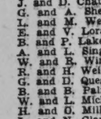
O. and M. Edwards, 2020 Carr.
F. and F. Crews, 5 Gamble.
G. and A. Arnold, 311 Lafayette.
G. and L. Lathon, 3116 Caroline.
J. and M. Schuld, Kirkwood.
E. and L. Davis, 2534 Arlington.
H. and I. Beck, 3116 N. Ashland pl.
N. and I. Thompson, 1205 Benton.
E. and E. Rapp, 3514A N. Prairie.
H. and L. Connors, 4718 Michigan.
F. and D. Casey, 1812 Lafayette.
G. and L. Barranga, 3654 Laclede.
G. and J. Kimmel, 1378 Montclair.
J. and G. Hanlon, 3940 Page.
C. and E. Gowing, 2723 Wash.
B. and L. Lachance, 6300 Falcon.
J. and J. Exler, 1952 Penn.
D. and Z. Fells, 418 Victor.

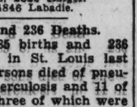
BURIAL PERMITS.

John Smith, 72, 1226 N. Ninth.
Julius Politz, 55, 1020 N. Sixth.
Ollie Pickett, 23, 3132 Laclede.
Lester R. Ridgeway, 25, 1907 Belt.
Julius Ernst, 78, 3316 Nebraska.
Marjorie A. Newman, 11 months, 3539A Olive.
Sada F. Fletcher, 78, Congress Apartments.
George M. Jacoby, 56, 5251 Highland.
Mary Colleen Festus, No. 74.
Frema Wagner, 77, 2027 Madison.
Marvelle Coleman, 12, Festus, Mo.
Frema Wagner, 77, 2027 Madison.
Sue A. Kaltenbach, 75, 5256 Belleview.
Mary Clifford, 80, 3418 Cherokee.
Minnie Davis, 58, 3805A Bates.
William H. Drescher, 82, 5426 Vernon.
Mary E. O'Connell, 50, 3527 Fair.
Lonnie Taylor, 43, 1928 N. Whittier.
Esmeralda O. Moone, 59, 3740A St. Louis.
Katherine Strumberger, 57, 3201 S. Seventh.
Anna Sweeney, 80, 1709 S. Broadway.
Lee Walker, 34, 1920 N. Whittier.
Ellen M. Ladeh, 84, 3400 S. Grand.
Sylvester F. Reuter, 65, 2710A Ann.
Tabitha Martin, 84, 3870 Delmar.
Narvell Kelly, 22, 2811 Sheridan.
Albert M. Price, 87, 5713 Cabanne.
Eugene Morris, 57, 4320A Laclede.
Otto Spitz, 80, 5661 Newport.
Rowena F. Wilson, 70, 4373 Gibson.
Louise Lalal, 53, 5249 St. Louis.
William F. Hunning, 74, St. Charles.
Steve Georgas, 40, 4106 West Pine.
John Hogan, 58, 940 N. Main.
Linnie Dandridge, 34, 2114A Biddle.
Ella Sweeney, 66, 3039 Easton.
Barbara Garrett, 3, St. Charles.
Frances M. Lyons, 78, 1009 Walton.
Meyer Backer, 82, 1408 Shawnee.
Julia Townsend, 89 3106 Market.
Samuel A. Reppy, 66, 2630 Keokuk.
Rudolph W. Heitz, 54, 3323A Nebraska.
Ollie Merrill, 27, 2617 Pine.
Harry Townes, 55, 4502 N. Second.
Charles Lambert, 80, 2326 Rutger.
James Dicker, 78, 4846 Labadie.

235 Births and 236 Deaths.

There were 235 births and 236 deaths reported in St. Louis last week. Eleven persons died of pneumonia, 10 of tuberculosis and 11 of violent causes, three of which were due to automobiles.


BABY DIAPERS 1½c
Laundered—Slightly Over
Minimum, 12 Diapers Daily—Cheaper if you Furnish Diapers
BABY DIAPER LAUNDRY
Phone REpublic 4310

Machinery and Tools Are Marketed

Through the For Sale Columns in want pages of the Post-Dispatch.
Machinery, large and small, are finding quick buyers. Anything of value can be sold through the want ads. Call MAin 1-1-1-1 for an ad-taker.

FUNERAL DIRECTORS

Peetz
FUNERAL HOME
LAFAYETTE AT LONGFELLOW BLVD.
GRand 1100-7101

Central
CENTRAL UNDERTAKING CO. INC.
Jos. J. Marchlewski, Pres.
Wm. L. Loud, Sec.
Funeral Director—Ambulance Service
Phone CEntral 4774
No Charge for Chapel. 1241 Cass Ave.

JOHN F. COLLINS & BRO., INC.
928 N. Grand JEfferson 0554

North
CULLINANE BROS.
ESTABLISHED 1884
1710 N. Grand FRanklin 1192

JOSEPH J. QUINN
1822 N. Grand FRanklin 1142
1289 N. Union FOrest 7547

WM. F. PASCHEDAG
2835 N. Grand FRanklin 2149-4743

STROOT & CARROLL
4600 Natural Bridge Colfax 0330

MATH HERMANN & SON
Fair and West Florissant CHestnut 0880

JOHN A. GENTLEMAN UND. CO.
5077 Durant Ave. MUrberry 2302

South
Wacker-Helderle Und. Co.
CHAPEL — CHAPEL
3634 Gravois Av. — 2331 S. Broadway
LAclede 7575 — GRand 2110
LAclede 3634 — GRand 2117
Strictly Union.

ALBERT TRAUBE
Off. Schumacher Und. Co., 3012 Meramec
Riverside 1198 — Res. Dixon 6291

ZIEGENHEIN BROS.
3623 Cherokee FRospect 0218

West
CULLEN & KELLY
Chapel, 1418 N. Taylor FRanklin 0130
4524 Easton RIverside 8837

Harrigan & Sheehan Und. Co.
4415 Washington FOrest 9068

CHAS. F. STUART & SONS
1226 Union Bl. FOrest 7000

BURIAL VAULTS

World Famed GARDNER
All Metallic Vaults
PROTECT YOUR CASKET



Protect your burial casket and remains against vermin—water or any outside source.

The Gardner — The world leader..... $125
The St. Louis — Second only to Gardner..... $110
Can be had through any Funeral Director

CEMETERIES

Sunset Burial Park
ON GRAVOIS ROAD
Not only the most beautiful, but the most reasonably priced cemetery in St. Louis.
SIX-GRAVE LOTS, $200 AND UP.
PERPETUAL CARE. NON-SECTARIAN
OAK GROVE
THE CEMETERY UNUSUAL
MAUSOLEUM
CAbany 8605 — CHestnut 8331
Lake Charles Burial Park
Perpetual Charter — Perpetual Care
Everlasting Beauty—St. Charles & Carson
PHONES CHESTNUT 7325, PARK 1598

CEMETERY LOTS

CEMETERY LOTS—For sale; bargain; Beautiful Sunset Hill Cemetery, on State Route No. 4, between Edwardsville and Mitchell. 4 lots—will sell one lot or all four. Box J-382, Post-Dispatch.

CEMETERY LOT—6-grave, section 15, Memorial Park; cheap for cash. EV. 5071

CEMETERY LOT—2-grave; Sunset Burial Park, 3658A Montana.

CRYPTS—2 choice, Oak Grove Mausoleum, cheap. Box Y-56, Post-Dispatch.

CRYPT—2 choice Oak Grove Mausoleum, $1000 for quick sale. Box M-227, P.-D.

LAUREL LOT—Oak Hill cemetery; sacrifice; Box T-172, Post-Dispatch.

MEMORIAL PARK lot—6-grave, $75.00. LAclede 8482.

MEMORIAL PARK—Section 10; 6 graves; will sacrifice. FA. 1064W.

PARK LAWN—3-grave lot; cheap; or exchange for anything. EVergreen 4359.

SALE, trade, crypt mausoleum, Oak Grove. Box Y-55, Post-Dispatch.

SUNSET Burial Park cemetery lot, section 3, lot 303; reasonable. FL. 0933.

FLORISTS

BASKET of FLOWERS
Beautiful assortment of Spring Flowers and Roses artistically arranged in basket or easel. Something very new.....
$4.50
GRIMM & GORLY
FLOWER PHONE CE. 5000

DEATHS

CLEMENTI, GRACE—1520 N. 29th pl., entered into rest Jan. 26, 1934, aged 57. Beloved mother of Benedetta Clementi, beloved wife of Frank Clementi, beloved daughter of Mr. and Mrs. Francesco Paulo Bammarito, beloved sister of Benedetto, Vincenzo, Tony, Providenza, Josephine, Angelina, Mrs. Frank Desaro, Mrs. Marie C. Sciro and Mrs. Stella Susanna.
Funeral from residence, Mon., Jan. 29, 1 p. m. Services from Our Lady Help Of Christian Church, 1010 Wash st., 2 p. m. Burial Calvary Cemetery. Cardinal & Miceli service.

CURLEY, BERNARD J.—1805A N. Prairie av., departed this life Sat., Jan. 27, 1934, 9 a. m., beloved husband of Catherine Curley, dear father of Mrs. Mary Kane, Mrs. Elizabeth Kern and Mrs. Catherine McGinnity, dear brother of Mrs. Mary Reilly, our dear grandfather, father-in-law, uncle and brother-in-law.
Funeral from Cullinane Bros. Funeral Parlors, 1710 N. Grand, Tuesday, Jan. 30, 8:30 a. m. to St. Teresa's Church. Interment Mt. Carmel Cemetery, East St. Louis, Ill. Deceased was a member Holy Name Society of St. Teresa's parish.

CURRAN, JAMES E.—Entered into rest Sat., Jan. 27, 1934, 1 p. m., beloved husband of Josephine Curran, dear father of Elmer Curran, dear son of Hannah Curran (nee Crowley), dear brother of John, Thomas, William, Michael Curran, Mrs. Nell Meistrell, Mary Sheehan, Nora Smith and Elizabeth West, our dear brother-in-law and uncle.
Funeral from Edw. F. Howard & Sons' Funeral Home, 4212 St. Louis av. Time later.

DAMM, OSCAR M.—3506 Bailey av., Thurs., Jan. 25, 1934, 8:25 p. m., relict of the late Maggie Damm (nee Wobbe), and dear father of Mildred Page, Mrs. Ruth and the late Fred Damm, our dear brother, brother-in-law, son-in-law, father-in-law and uncle, aged 58 years.
Funeral from the Schumacher Funeral Home, 3013 Meramec st., Mon., Jan. 29, 8:30 a. m., to St. Anthony's Church, thence to New SS. Peter and Paul's Cemetery.

Clinton County (Ill.) papers please copy.

DEARING, MATHEW L.—5321 Cabanne av., Thurs., Jan. 25, 1934, beloved husband of Zaidee Dearing (nee Overton), our dear son-in-law, brother-in-law and uncle.
Funeral from Edith E. Ambrister New Funeral Home, 4053 Lindell bl., Mon., Jan. 29, 1:30 p. m., to Valhalla Crematory. Deceased was a member of Keystone Lodge No. 243, A. F. and A. M., and Scottish Rite.

DEMPSEY, MARY E.—Entered into rest Fri., Jan. 26, 1934, 10:55 p. m., beloved wife of the late John Dempsey, dear mother of Mrs. Katherine Heep, Mrs. Mary Irving and our dear grandmother.
Funeral from Arthur J. Donnelly Parlors, 3849 Lindell bl., Mon., Jan. 29, 8:30 a. m., to St. Luke's Church. Interment Calvary Cemetery.

DETWILER, NELLIE (nee Carter)—Entered into eternal rest Sat., Jan. 27, 1934, 5:30 p. m., beloved daughter of Evelyn Carter and the late David Carter, dear sister of Katheryn Endicott, Blanche Bickel-Bartels, Thomas Carter and the late William L. and Robert J. Carter, and our dear aunt.
Funeral from W. A. Stock Funeral Home, Grand and Florissant. Due notice of funeral later.
Alton (Ill.) papers please copy.

FAWCETT, JOHN WM.—4405 De Tonty st., Fri., Jan. 26, 1934, dear husband of Agnes C. Fawcett (nee Messmer), dear father of Josephine Rausch and our dear grandfather.
Funeral from the Kriegshauser Mortuary, 4228 S. Kingshighway bl., Mon., Jan. 29, 2 p. m. Interment New St. Marcus Cemetery. A member of W. O. W., Concordia Camp, No. 599.

GARRITY, OLIVER C.—3240 Michigan av., Sat., Jan. 27, 1934, 3:15 p. m., dear husband of Elizabeth (Garrity nee Garrity), dear father of Shirley Garrity, dear son of Anna Garrity, dear brother of Helen Cummings, our dear son-in-law, brother-in-law, nephew and cousin, aged 50 years.
Due notice of funeral from Wacker-Helderle Chapel, 3634 Gravois av., will appear later.

GRIFFITH, IVA W. (nee Bechler)—Fri., Jan. 26, 1934, at 4:27 a. m., beloved wife of Harry D. Griffith, dear daughter of Joseph Bechler, dear sister of Arthur J. and Clarence C. Bechler.
Funeral from Gebken Chapel, 2842 Marmaduke av., on Mon., Jan. 29, at 8 a. m., to Immaculate Church and Cemetery, Maxville, Mo.

JACOBY, GEORGE M.—5251 Highland av., entered into rest Thurs. Jan. 25, 1934, dear father of Estelle and Harold Jacoby and dear son of Mary Jacoby, dear brother of Minnie Jacoby and Mrs. Leroy Leiter.
Funeral Mon., Jan. 29, 2 p. m. from Dreyfuss-Harry Chapel, 1905 N. Union bl., to Bethania Cemetery.

JAHN, LLOYD K.—Entered into rest Jan. 25, 1934, beloved husband of Margaret Jahn, dear son of Sarah Lovett, dear brother of Rev. L. A. Jahn, Commodore Jahn and Mrs. Kaseberg.
Funeral from Fred M. Williams' Parlors, 4535 Washington, Mon., Jan. 29, 10:30 a. m.

JENNEWEIN, ANNA (nee Fricker)—Of Affton, Mo., entered into rest Fri., Jan. 26, 1934, beloved wife of Anton Jennewein, our dear mother, mother-in-law, sister, sister-in-law, grandmother and great-grandmother, in her 74th year.
Funeral Mon., Jan. 29, 8:30 a. m., from Fendler Undertaking Co., 744 Lemay Ferry rd.

KAMP, MARY — Entered into rest Sat., Jan. 27, 1934, 5:20 p. m., dear mother of Conrad F. Kamp, Elizabeth Schmidt, and Mary Meints and Frank Kamp, dear mother-in-law, grandmother and great grandmother.
Remains will lie in state at Schnur Funeral Home, 3125 Lafayette av., until 7:30 a. m., Tues., Jan. 30. Mass 10 a. m. at St. Mary's Church, Old Monroe, Mo.

KELLING, OLLIE—Sat., Jan. 27, 1934, beloved wife of George Kelling, our dear daughter and sister.
Mrs. Kelling will lie in state at 429 N. Euclid av. until Mon., Jan. 29, 7 a. m. Interment same day at Corrigon, Mo.

KITTREDGE, CHARLES — Entered into rest Fri., Jan. 26, 1934, beloved husband of Ada B. Kittredge (nee Michener), dear father of George C. Kittredge, brother and brother-in-law.
Funeral from Schnur Funeral Home, 3125 Lafayette av., Mon., Jan. 29, 2:30 p. m. Interment Memorial Park Cemetery. Deceased was a member of M. W. of A. and Tribe of Ben Hur.

LYONS, FRANCES MARY—Entered into rest Fri., Jan. 26, 1934, 1:10 a. m., beloved wife of the late William Patrick Lyons, dear mother of Mrs. W. D. Shepard, Mrs. C. A. Taylor, Mrs. George Loy and William J. Lyons, our dear grandmother and sister.
Funeral from family residence, 1909 Walton av., Mon., Jan. 29, 8:30 a. m., to Visitation Church. Interment Calvary Cemetery.

McCUE, CARRIE ETHEL—Jan. 25, 1934, beloved wife of Rev. James McCue, dear mother of Merilla and Dorris McCue, daughter of Mary Carpenter and our dear sister, sister-in-law and aunt.
Funeral Mon., 10 a. m., from McLaughlin Funeral Home. Interment Park Lane Cemetery, Rev. Winfred Snellings officiating.

MEYER, LOUISE—5510 Dewey av., Sat., Jan. 27, 1934, beloved wife of Casper Meyer, dear mother of Mrs. Arline Gann, dear grandmother of Jeannette Gann, dear sister of George Ampler, Mrs. Gussie Pander, John Ampler Jr., Mrs. Caroline Haug and Mrs. Emily Goodman, our sister-in-law and aunt, age 80 years.
Funeral from Hoffmeister Chapel, 5624 S. Compton av., Tues., Jan. 30, 2 p. m., to Sunset Burial Park.

MORIARTY, ANNIE (nee Cavanaugh) — Fri., Jan. 26, 1934, 11:45 a. m., dear wife of Eugene Moriarty, our dear sister-in-law, aunt and grandaunt.
Funeral from Wacker-Helderle Chapel, 3634 Gravois av., Tues., Jan. 30, 7:45 a. m., to St. Bridget's Church, Jefferson and Carr, to Calvary Cemetery.

PETERS, KITTIE—3168A Iowa av., Fri., Jan. 26, 1934, beloved mother of Daisy and Fanny Peters, our dear sister, sister-in-law and cousin.
Funeral from Peetz Funeral Home, Lafayette and Longfellow bl., Mon., Jan. 29, 2 p. m., to Memorial Park Cemetery.

POERTNER, MINNIE (nee Thunner)—Of Los Angeles, Cal., widow of August Poertner, dear mother of Miss Poertner of Kirkwood, Mo., C. Poertner, Bayside, N. Y., sister of William Thunner and Mrs. Anna Eichler of California, our dear aunt, mother-in-law, sister-in-law and grandmother, in her 81st year.
Funeral Mon., Jan. 29, 2 p. m., from Bopp's Chapel, Kirkwood.

DEATHS

BARRY, JOHN F.
BEYER, CARL
BOARTS, MYRTLE
BUSHOR, MADELINE
BUSSE, KATHERINE
CLEMENTI, GRACE
CURLEY, BERNARD J.
CURRAN, JAMES E.
DAMM, OSCAR M.
DEARING, MATHEW L.
DEMPSEY, MARY E.
DETWILER, NELLIE
FAWCETT, JOHN WM.
GARRITY, OLIVER C.
GRIFFITH, IVA W.
JACOBY, GEORGE M.
JAHN, LLOYD K.
JENNEWEIN, ANNA
KAMP, MARY
KELLING, OLLIE
KITTREDGE, CHARLES
LYONS, FRANCES MARY
McCUE, CARRIE ETHEL
MEYER, LOUISE
MORIARTY, ANNIE
PETERS, KITTIE
POERTNER, MINNIE
SPITZ, OTTO
STOFIEL, RALPH
THOENES, WILLIAM J. C.
TICKNER, LILLIE A.
TOMASEK, CATHERINE
VERDON, ANNA
WAGNER, MARY
WALDSMITH, W. OSCAR
WALSH, MARGARET A.
WATERS, IDA
WEST, IDA ELIZABETH
WOODS, JOHN L.
WOODWARD, ROY
ZEMAN, VERNEL MARIE

DEATHS

REGINA, PADLINE—Jan. 24, 1934, 11:30 a. m., beloved daughter of Achille and Josephine Regina (nee Catanzaro), dear sister of Anthony and James Balsano, Mrs. Roy Hill, Mrs. Sam Loporto, Angelo, Salvatore, Victor, Louis Jr., Carmen, Helen, Frank and Paul Regina and our dear sister-in-law and aunt.
Funeral Mon., Jan. 29, 8:15 a. m., from Benedictine Nunnery, Tower Grove and Union bl., to St. Mary Assumption Church. Interment Calvary Cemetery.

RILEY, WILLIAM D.—At Seattle, Wash., Wed., Jan. 24, 1934, beloved husband of Maude Page Riley, dear brother of Michael C., Mary C., Teresa A. and Joseph A. Riley.
Funeral from Arthur J. Donnelly Parlors, 3849 Lindell bl., Mon., Jan. 29, 8:30 a. m. to St. Francis Xavier Church. Interment Calvary Cemetery.

ROBERTS, JENNIE VICKERY—Fri., Jan. 26, 1934, beloved wife of Henry E. Roberts.
Funeral at the Alexander Chapel, 6175 Delmar, Mon., Jan. 29, 2 p. m. Deceased was a member of the Machinists' Auxiliary No. 84.

SPITZ, OTTO—4461 Newport av., entered into rest Thurs., Jan. 25, 1934, 2:30 p. m., dearly beloved husband of Mary Spitz, dear father of Theresa Duda, dear father-in-law of Frank Duda, our dear brother, brother-in-law and uncle.
Funeral from Kutis New Funeral Home, 2906 Gravois av., Mon., Jan. 29, Requiem Mass at 9 a. m. at St. Raphael Church. 8:30 a. m. Interment St. Paul Catholic Cemetery, Fenton, Mo.
Deceased was a member of Transit Camp M. W. of A.

STOFIEL, RALPH—2813 Lyon st., suddenly, Fri., Jan. 26, 1934, 10 p. m., beloved husband of Hazel Stofiel (nee Johnson), our dear father, father-in-law, grandfather, son, son-in-law, brother, brother-in-law and uncle.
Funeral from Wacker-Helderle Chapel, 2333 S. Broadway, Mon., Jan. 29, 1:30 p. m., to St. Matthew's Cemetery.

THOENES, WILLIAM J. C.—6306 West Florissant av., Fri., Jan. 26, 1934, 9:15 p. m., beloved father of Sylvia G. Thoenes, our dear brother, brother-in-law and uncle in his 44th year.
Funeral from Wacker-Helderle Chapel, 3634 Gravois av., Tues., Jan. 30, 1:30 p. m., to Sunset Burial Park.

TICKNER, LILLIE A.—Formerly of Webster Groves, beloved wife of the late Edwin Tickner, and mother of Mrs. Gertrude Woods Emery.
Funeral from family residence, 1909 Walton av., Mon., Jan. 29, 8:30 a. m., to Visitation Church. Interment Calvary Cemetery.

TOMASEK, CATHERINE—Age 82 years, 3223 Ohio av., Fri., Jan. 26, 1934, 11:15 p. m., dear mother of Joseph, Frank, John, Anton, Edward, Thomas, Jennie Candido, Charles and the late Mrs. Mary Small Tomasek, our dear mother-in-law, grandmother, great grandmother, sister and aunt.
Funeral Mon., Jan. 29, 2 p. m., from Moovdey Funeral Home, 3133 Cherokee, to Interment New Picker Cemetery. Member of Lodge Bretislava, No. 14, J. C. D., and Ladies' Self-Culture Club.

VERDON, ANNA (nee De Temple)—3521 N. 11th st., entered into rest Thurs. Jan. 25, 1934, aged 71 years, beloved wife of Christ Verdon, dear mother of Louis, Mrs. Mark Musick, Frank, Maria Verdon and Mrs. Lena John and Christ Verdon, dear sister of Mrs. Mary Casella, Mrs. Romma Sherer and Charles De Temple, dear mother-in-law, grandmother, sister-in-law and aunt.
Funeral Mon., Jan. 29, 8:30 a. m. from Matthew Bommarito Chapel, Fair and West Florissant ave., to Holy Name Church. Grand bl. and Emily st. Interment Calvary Cemetery.

WACHS, MARY (nee Weller)—Asleep in Jesus Fri., Jan. 26, 1934, 6:20 p. m., beloved wife of the late William Wachs, beloved mother of Mrs. Emma Woodger, Mrs. May Ziha, Mrs. Minnie Beck, Mrs. Elsie Brownfield, Mrs. Alice Harper, dear mother-in-law and grandmother.
Remains at Leidner Chapel, 2933 St. Louis av. up to 11 a. m. Mon., Jan. 29, thence to the Fourth Baptist Church, Thirteenth and Sullivan av. Services same day, 2 p. m. Interment New St. Paul Churchyard. Note change in day of funeral.

WALDSMITH, W. OSCAR—Entered into rest Jan 26, 1934, at Miami Beach, Fla., beloved husband of Ruth Waldsmith (nee Mikesell), dear father of Marjorie Waldsmith and of Ellen E. Waldsmith, our dear son-in-law and brother.
Funeral Mon., Jan. 29, 3 p. m., from the Bopp & Funeral Church, Hanley rd. and Forsythe Blvd. to Oak Grove Mausoleum. Remains will arrive Sun. morning, 11:30 a. m.

WALSH, MARGARET A. (nee Collins)—Entered into rest Jan. 27, 1934, 6:15 p. m., beloved wife of late Joseph, dear mother of John Junior, dear sister of Catherine Collins, Mrs. William Griffin and late Mrs. John Barrett, dear sister-in-law and aunt.
Funeral from family residence, 4957 Theodore av., 8:30 a. m., Jan. 30 to St. Phillip Neri Church. Interment Calvary Cemetery. Barrett's service.

WATERS, IDA—At her home, Gary, Ind., Sat., Jan. 27, 1934, beloved wife of James D. Waters, devoted mother of Florence Waters Currier of Cleveland, O., Mary W. Collins and J. Summerfield Waters of Gary, dear sister of Alice Atkins Merrell and Jane Atkins Redick of Washington, D. C.
Services at Alexander Chapel, 6175 Delmar, Mon., Jan. 29, 10 a. m.

WEST, IDA ELIZABETH—Jan. 26, 1934, beloved daughter of Thomas and Ethel West, dear mother of Nola Pansy, sister of Thomas E. West, our dear niece and grandchild.
Funeral Mon., 2 p. m., from 3840 Evans av. Interment Bellefontaine Cemetery. McLaughlin Undertakers in charge.

WOODS, JOHN L.—423 Fillmore, entered into rest Fri., Jan. 26, 1934, beloved husband of Rose Woods (nee Frankel), dear father of John Jr., Rose, Mrs. Ethel Woods, and of the late Raymond Woods, father-in-law and grandfather, in his 68th year.
Funeral Tues., Jan. 30, 8:30 a. m., from Fendler Und. Co., 7819 Michigan, to St. Mary and Joseph's Church. Interment Mount Hope Cemetery. Deceased was a member of B. of L. E. No. 40, B. of L. F. E. Piece Lodge No. 198, and of K. of C., Rosetta Council.

MEMBERS of Rosati Council 795, K. of C., will meet at Fendler Und. Co. Parlors, 7819 Michigan av., Monday night, Jan. 29, 8 p. m., to pay our last respects to Brother John L. Woods.
HUGH C. GILLICK, Grand Knight.

WOODWARD, ROY—Fri., Jan. 26, 1934, 9:30 a. m., beloved husband of May Woodward (nee Vancil), dear father of Florence Miller and Alfred G. Woodward, dear son of Ellen Woodward, our dear father-in-law, grandfather, brother, brother-in-law, son-in-law and uncle.
Funeral from Wyick Chapel, Parlors, 412 Duchouquette st., Mon., Jan. 29, 2 p. m., to St. Matthew's Cemetery.

ZEMAN, VERNEL MARIE—Of 2513 Minnesota av., entered into rest Sat., Jan. 27, 1934, 6:30 p. m., beloved daughter of Victor and Rose Zeman (nee Klesper), dear sister of Eugene, dear granddaughter, niece and cousin, age 6 years.
Funeral on Tues., Jan. 30, at 2 p. m., from Gebken Chapel, 2630 Gravois av., to Sunset Burial Park.

CARD OF THANKS

WE wish to extend our most heartfelt thanks to our relatives and friends for their kindness and sympathy extended us at the death of my dear husband and loving father, Robert E. Gorman. Special thanks to Rev. J. G. Keating, Arthur J. Donnelly, undertaker, pallbearers, and for the many beautiful floral offerings.
WIFE AND FAMILY.

WE wish to thank our relatives and friends for their kind expressions of sympathy and for the beautiful floral offerings extended to us in our recent bereavement in the loss of our dear father, son and brother, John J. Courtney.
MR. AND MRS. JAMES WILKINSON AND FAMILY.

WE wish to express our thanks to our relatives and friends for the kindness and sympathy extended us at the death of our beloved mother, Mary Skroska.
SKROSKA FAMILY.

IN MEMORIAM

BECKER, IRIS FLORENCE—In loving memory of our darling, who passed away one year ago today, Jan. 28, 1933. Sadly missed by
MOTHER, DADDY, ALBERT, GRANDPARENTS and all who loved her.

BERLINER, ROSE—In loving memory of Rose Berliner, who passed away 10 years ago today. Sadly missed by
CHILDREN AND SISTERS.

DOTZERT, ANNA—Who passed away Jan. 30, 1931. Sadly missed by
SON AND DAUGHTER.

LAMPERT, THERESA—In loving memory of my dear wife, who passed away Jan. 28, 1933. Gone, but not forgotten.
Sadly missed by HUSBAND.

INDEX TO CLASSIFIED ADVERTISEMENTS

	Page		Page
Agents—Men	4	Machinery	14
Animals	14	Miscellaneous for Sale	14
Antiques	14	Motorbus Travel	2
Aquariums and Fish	14	Motorcycles for Sale	11
Automatic Refrigeration	15	Musical (Instruction)	15
Automobiles	12	Musical (Instruments)	15
Auto Accessories	14	Office Appliances	14
Auto Loans	14	Office Furniture	14
Auto Tires	14	Partners	4
Bicycles, Motorcycles	11	Personal	2
Board	4	Personal Property Loans	14
Boats and Launches	11	Piano	15
Books, Periodicals	11	Plumbing Supplies	14
Building Materials	15	Poultry and Birds	14
Business Cards	3	Professional	3
Business for Sale	5	Radios	15
Business Opportunities	5	Refrigerators	14
Canvassers & Solicitors—Men	4	Rooms	5
Children Wtd.—to Board	5	Roommates	5
Clothing	13	Rooms Wanted	5
Coal and Coke	3	Safes	14
Furnaces	11	Salesmen	4
General Announcements	2	Saleswomen	4
Help Wanted—Men and Boys	3	Seeds, Plants, Trees	11
Help Wanted—Women, Girls	4	Sewing Machines	15
Household Goods Wtd.	15	Situations Wanted	3
Household Goods for Sale	15	Special Notices	2
Horses, Vehicles	11	Swaps	2
Jewelry, Gold, Silver	14	Talking Machines	15
Loans (Personal Prop.)	14	Typewriters	5
Lost and Found	2		

REAL ESTATE

	Page		Page
Apartments for Rent	6	Improved Property for Sale	11
Apartments for Rent (Furnished)	6	Investment Property	11
Apartments for Sale	10	Lots for Sale	11
Business Property Wtd. to Rent	9	Money Wanted	11
Builders' Column	5	Office Space	9
Bungalows, Cottages (For Sale)	10	Real Estate (Colored for Sale)	11
Business Property for Sale	11	Real Estate Wanted to Buy	9
Business Property for Rent	9	Real Estate to Exchange	9
Farms and Farm Lands	11	Real Estate Loans	11
Financial	11	Real Estate (Other Cities)	11
Flats—Colored (For Rent)	8	Residence Wtd. to Rent	9
Flats for Rent	7	Residences to Rent	8
Flats for Rent (Furnished)	8	Residence for Sale	10
Flats for Sale	10	Resorts (County Resort)	5
Flats Wanted to Rent	9	Stocks and Bonds	11
Garages, Stables	8	Suburban Property for Rent	8
Hotels	8	Suburban Property for Sale	9
Houses, Colored (For Rent)	8		

IN MEMORIAM

FISCHER, CORA—In loving memory of our dear mother, who departed from this life 28th, 1933.
Her smiling ways did pleasant face
Are a pleasure to recall.
She had a kindly word for each
And died beloved by all.
Some day we hope to meet her,
Some day, we know not when.
To clasp her hand in a better land,
Never to part again.
Sadly missed by
CHILDREN.

HILIAN, RAYMOND—In loving remembrance of our dear son and brother, who departed this life on Jan. 24, 1933.
One year ago he passed away.
We grieved when he departed.
Time was too short to say farewell.
To him we'll be home and loved so well.
We miss his coming footsteps,
We miss him everywhere.
Home is not what it used to be
Since Raymond is not there.
Sadly missed by his parents, brother and sister and all who loved him.

MAYER, MARY—In loving memory of our dear mother who passed away Jan. 23, 1930.
Four years have passed since God called you.
The call was short, the shock severe;
A place in our home
Which never can be filled.
Some may think you are forgotten,
But to us your memory is as dear
As in the hour you passed away.
Sadly missed by
CHILDREN.

POERTNER, DOROTHEA—In memory of our dear mother, who went to her heavenly home Jan. 28, 1933.
Sleep on, dearest mother; it has been one long year
Since you left our hearts filled with sadness and tears.
Yours was a heart that was blithesome and gay
Scattering sunshine all along the way.
You know how we loved you, and yes, love you yet;
Though God took you from us, we cannot forget.
Sadly missed by
CHILDREN AND GRANDCHILDREN.

REITHE

ANNOUNCEMENTS

GR. 5770 — Delivery Till 2 A. M.

DUCK, Inc.

Pop Suey or Chinese Foods

HINK! ★ DO JUSTICE TO YOURSELF ? ★

s It Made? Consider Surroundings!

pared by 3 Master Chinese chefs under ner, Madame Mae, a Real American!

NLINESS! EFFICIENCY!

A REAL SANITARY KITCHEN

Chow Mein, 40c per order, with fresh fried Chinese noodles and sauce. Four orders, delivered, hot and ready to serve $1.50

REAL TEAK WOOD DEN

SSELL BLVD.

GENERAL ANNOUNCEMENTS

DINE AND DANCE

Dine, Dance at Beautiful

CLUB PARADISE

Dancing Wednesday, Sunday and Saturday Nights to the Music of TED McCORMICK and His 10-Piece Paradise Orchestra

2 De Luxe Floor Shows Every Saturday Night.

Dinner and All Drinks Served Call Belleville 112

404 E. Main, Belleville, Ill.

COLONIAL DANCE CLUB

Saturday Night Special ..... $1.50 Couple Including Set-ups and Beer—9:30 to 1:30

Wednesday and Sunday—No Cover Charge

8658 S. Broadway — Riverside 9246

GENERAL ANNOUNCEMENTS

CHINESE FOODS

Owned and Operated by Chinese

1 qt. Chop Suey. 1 qt. Chow Mein. 1 pt. Rice 1 qt. Fried and Soy ... 75c Noodles ... $1.25

Free Delivery

Sunday Dinner—American and Chinese Dishes ... 35c Up

CA. 9562 — 5605 DELMAR

BURROUGHS SCHOOL FOR OPERATORS

Day and evening classes in operation of Burroughs Calculator and Burroughs Typewriter, Billing and Bookkeeping Machines. Classes starting Monday, Jan. 29, at 9 a. m. and 6 p. m. For complete information call at 410 Boatmen's Bank Bldg. John Britt, Mgr., Burroughs Adding Machine Co.

HORSEBACK RIDING. Fine horses, per hour 50c

Phone REpublic 1469

Sally Matthews

HAVE YOUR PARTIES

In a private home. Catering to card parties, etc. Rates very reasonable. For information or reservation call FRanklin 3943.

HOTEL AVALON

St. Louis' Finest Family Hotel. Live on the American Plan.

339 N. Taylor. FO. 5534.

SHOP TOWEL SERVICE CO.

Specialized service for every industrial need. We also rewash and sterilize soiled rags. Delivery service.

4139 Gravois. LAclede 2960.

STAMP COLLECTIONS

UP TO $20 each paid for Indian Head cents; $125 each for Buffalo nickels; $25 each for Barber dimes; $500; etc.; send dime for list. Romano Coin Shop, Springfield, Mass.

WILL BUY 1903 McKinley and Jefferson gold dollars. Also 1921 Missouri half dollars in nice condition. Ambrose J. Brown, 8 Elm st., Marblehead Mass.

STAMP COLLECTION Wtd.—Describe; give price. Box Y-212, Post-Dispatch.

TRANSPORTATION

BUS TRAVEL

GOLDEN EAGLE LINES ANNOUNCE A new policy in bus transportation; meals now served free en route; free pillow and porter service; bonded and insured; no local stops Tulsa, Dallas, Ft. Worth, Tucson, Los Angeles.

MIDWEST BUS STATION. CE. 5300.

BROADWAY at WASHINGTON. CE. 6310.

MISSOURI HOTEL. CE. 6385.

A NEW DEAL

NEVIN WESTERN LINES

All seats are reserved. Lowest cost motor service to all points.

4th and Chestnut. Phone CHestnut 8333.

KANSAS CITY, $3.00

NEW YORK, $12 UP; LOS ANGELES, $24

Tulsa, $6.50; Ok. City, $8.15; Dallas, $10; ... Chicago, $5; Denver, $11; Detroit, $8.

NATIONAL, 4040 Olive. JEff. 3440.

Maryland Hotel, 9th and Pine. CH. 6227.

MIDLAND BUS DEPOT

18TH AND PINE. GA. 9696.

LOWEST RATES TO ALL POINTS.

KANSAS CITY, $3; DENVER, $10.50

CHICAGO, $5.00; LOS ANGELES, $24

DE LUXE MOTOR STAGES

1805 Washington ..... GA. 3338 8160

201 Sixth ..... GA. 9064

905 N. Vandeventer ..... NE. 0198

SWAPS

WHAT HAVE YOU TO SWAP?

Something you do not need may be exchanged for something you want. Articles of all kinds, services and in fact everything

BABY BUGGY—Tan reed, for a nice fernery or what have you? Phone Kirkwood 347.

BEAUTIFUL gray enamel Vecto circulator heater; heats 7 rooms; cost $87; will trade for good make washing machine or a good Chef gas range. 2953 Ridgeway, St. Johns.

CADILLAC—5-passenger brougham, model 64; good paint and tires; A1 running order; low mileage; what have you? Robinson, 1907 Forest av.

CAMP TRAILER Wtd.—In exchange for outboard boat and Evinrude motor, Wheater 3634R. 597 Ridge, Webster Groves.

CARPENTER work for repairing Ford, Newstead 1974.

CEMETERY LOTS—2; want truck or pulling lot. MU. 1027.

CHRYSLER—70 coach, for '26 Chevrolet. FL. 9752. 6016 Moslienhoff.

CIRCULATING HEATER Wtd.—In trade on new or used furnace. FOrest 2431.

COAL TRUCK—Portable saw; sell, trade, coal, anything. 4748A Nebraska.

DENTAL WORK for dry goods, groceries, tires. Box X-105, Post-Dispatch.

DIAMOND or cash for used shot gun; Winchester or Remington Repeater 12 gauge; full choke, hammerless. 7668.

DIAMOND RING—For rugs, washer, typewriter or radio. 5740 Easton.

EXCHANGE—Building cleaning and bleaching, for small sedan. FR. 7173.

FOUR 360-EGG CYPHERS—Hot air incubators for horse, mule, cow, sprayer or what have you? North Side Natural Bridge Rd., 5th house west of Brown rd.

DIAMOND RING—Portable sewing machine, for bicycle, typewriter, shotgun or what have you? 4135 Easton.

ELECTRIC AIR CONDITIONER—For modern portable radio. Box Y-252, P.-D.

$800 EQUITY in 1½-ton International truck for coupe. Franklin 7607.

FRIGIDAIRE—New, ice cream cabinet, 3 holes, for used 5-passenger car equally good. 4856 Shenandoah. FR. 9179.

FUR COAT—Seal; size 48; for Underwood typewriter No. 5. 5030 St. Louis.

GAS RANGE—Perfect; cost $89; for used car; sell. 7613 Lovella.

GAS STOVE—Good condition; want hard wood flooring, wall papering or daybed. What have you? LA. 7423.

6-GRAVE LOT—Sunset Burial Park; for plumbing. 3658J, Montana.

GUTTERING or furnace work for anything of value. GRand 0393. PRos. 8279.

IN-A-DOR BED—Full size, for good typewriter; sell, or what have you? Box Y-27, Post-Dispatch.

POST-DISPATCH WANT ADS locate lost articles, rent rooms and sell useful articles—Call MAin 1-1-1-1 for an adtaker

SWAPS

HAVE beautiful summer home, nearly 2 acres of ground, 250 feet river front; 6 rooms; electric, running water, etc.; will take clear University City or St. Louis Hills lot and small deed of trust or cash. WAbash 1219W or FR. 6906.

JOHNSON racing motor and boat for motor-cycle. 4836 Labadie.

LADY do office work for stock paying dividend. Box Y-160, Post-Dispatch.

LOT—50x130; all improvements in, for diamond ring or will sell cheap for cash; private party. Box L-365, P.-D.

LOT—125 feet, clear, for late model sedan. PA. 4675W.

MELIN concert grand piano for good used automobile. Scherrs, 312 N. 12th.

MINK SKINS—2, for piano. PRospect 9212.

MOTORS, tools, hundreds of other things to trade for old relics, any kind. 4235 Easton.

MOVING and storage for furniture or anything of value. MUlberry 5970.

MURPHY DOOR BED for typewriter, portable sewing machine. FL. 7835W.

NASH—1925 sedan in exchange for radio or what have you. LAclede 8675.

NEW FLAT—Want merchandise or what have you? Owner, 1438 Shawmut.

OZARK LAND, 800 acres; house and barn; no incumbrance. What have you to trade? Box L-394, Post-Dispatch.

PAPERING, PAINTING—Maintenance; for part rent. Box Y-126, Post-Dispatch.

PEANUT VENDING MACHINES—For pi- ano accordion. Box M-169, Post-Dis.

PIANO ACCORDION—All or part payment for car; '28 or later model. 6001 Maple.

PLASTERING—And general repair work; exchange for rent of cottage, flat or apartment. JErk. 6038.

RABBIT HOUNDS—Pair, for gun. What have you? MU. 8045.

RADIO—$150.00 or 1930 Chevrolet coupe for small out-board motor or what have you? FLanders 1104.

RCA 30—Cost $570; want car, washing machine, Kelvinator or? 5116 Cates.

$200 refrigerator; trade for 1930 or 1929 good car. 4725 Cote Brilliant.

REO—Sedan, for young Buffington chickens or shotgun. Box L-83, Post-Dispatch.

SEDAN—7-passenger, for Ford or Chevrolet sedan. 3842 Sullivan. COL. 6236.

SILK DRESSES—To exchange for flat-top office desk. CH. 2411.

SIGN WORK for cash or what have you? PR. 4847.

SWAP—10 acres, 4 rooms, $1000; 12 acres bottom, 4 rooms, $2200; take truck, car or small stock wall paper, paints or monthly payments. Box 14, Sullivan, Mo.

WANT lady or gentleman, spare time work; exchange for room and board. Box L-376, Post-Dispatch.

WILL TRADE '30 De Soto roadster for equity in late roadster or convertible. 3520 S. Broadway. RI. 0045.

WILL exchange $600 equity in $800 lot for car, farm or business. Box Y-62, P.-D.

WRIST WATCH—Lady's Baguette, white gold, and man's watch for old scrap gold jewelry. RI. 5137M.

BUSINESS DIRECTORY

AUTO SERVICE

WEBER-DEIBEL MOTOR CO.

Have Repairing Done While Prices Are Low

Authorized Ford Dealers.

2555 N. Grand Ave. NEwstead 1323

Always Open.

BRICKLAYING & TUCKPOINT'G

BRICK WORK—Brick steps, manteis, garage, chimney, etc.; work guaranteed; nothing too big or small. CO. 0379.

BRICKLAYING, tuck pointing, cement work, caulking; reasonable. FO. 7832.

CHIMNEY REPAIRING—Results guaranteed; modern methods employed; inspection free. MU. 7450. EV. 5958.

TUCK POINTING, waterproofing, chimney repairing a specialty; concrete floors and walks. 1921 Missouri blvd. Riverside 0075.

TUCKPOINTING—3c sq. ft.; chimney repairing. Tockstein, 3181 Alfred. LAclede 6340.

TUCK POINTING—Brick or stone porches, steps, garages, fireplaces. EVer. 5265.

ENGINEERS

ANDREW J. O'REILLY

Consulting Engineer Established 1877

ELECTRICAL—CIVIL—MECHANICAL

Makes a Specialty of Safeguarding Machinery

Measuring, Testing and Designing

2207-09 S. GRAND LAclede 0027

EXCAVATING

A. H. McKAIN

EXCAVATING & HAULING CO.

Our Specialty:

Basements Under Constructed Houses.

1653 Vassier. MUlberry 1653.

ANY excavating; basements, lots; first-class work. JEfferson 5220.

CARPENTERS AND BUILDERS

ALTERATIONS and remodeling of all kinds; garages, porches built; concrete walks, floors, ashpits. FL. 3550.

ALTERATIONS—Remodeling, frames, brick, sun porches; reasonable. GRand 4739.

ALTERATIONS and repairs done right now. For estimate, CAbany 3994W.

ALTERATIONS, porches, garages; repairs; painting; cash or terms. Hiland 7333.

ALTERATIONS, sunrooms, porches, repairing; reasonable. Huber, EV. 5383.

ALTERATIONS, additions, general repairs of all kinds; reasonable. FOrest 2934.

AI CARPENTER; house repairing. Waldmann, MU. 3050. 5631 Theodosia.

BUILD 5-room brick, completely and finely finished, of very best construction and material, $3000. See models. EV. 5329.

CARPENTER—Cabinet work; first-class; repairing a specialty. Hiland 6277.

CARPENTER—Needs work; salary no object; references. Box Y-64, Post-Dis.

CARPENTERING—Brick work, painting, repairing, 50c hour. Calvin, GR. 3141.

CARPENTER—Brick, concrete, general repairing; lowest prices. RI. 1209.

CARPENTER—Any kind of work in building line. 3108 Magnolia. LA. 4425.

CONTRACTOR—Alterations; repairs; best work. Holt, EVergreen 7378.

GARAGE—Porches, all kinds of remodeling; reasonable. CO. 4030.

GENERAL carpenter repairing, alterations, remodeling; porches, garages; 45c. 2826A Texas.

GOOD BUILDING—New buildings, remodeling, additions, etc.; first-class work, low prices; plans made; estimates furnished. CAbany 2402W.

CARPET CLEANING

RUGS CLEANED BY EXPERTS.

PERSIAN RUG CO. FO. 9737.

RUGS and furniture chemically cleaned; use same day; 9x12 rug, $1.75. *V. & B. Cleaners.* FRanklin 7724.

CLEANING AND DYEING

OLD ORCHARD CLEANERS

CLEANING—PRESSING—REPAIRING

WE CALL FOR AND DELIVER

666 E. BIG BEND REp. 0911

ELECTRIC APPLIANCE REPAIRING

WE REPAIR EVERY-THING ELECTRICAL

Motors, washing machines, vacuum cleaners, violet rays, vibrators, sewing machines, drink mixers, radios, toasters, irons, percolators, heating pads, etc.

Our Prices Are Right, and Work Fully Guaranteed

Free Estimates. Work Called for and Delivered.

CHESTNUT 6954

STONE ELECTRIC

MOTH PROOFING

Everlasting Moth Proofing

One treatment protects for life. Unconditionally guaranteed.

C. GERSBACHER, St. Louis Distributor

4154 Connecticut. FOrest 4456.

FUR REPAIRING

FUR COATS—Remodeled, $5 and up; experienced. 1606 N. Euclid. RO. 4044.

ELECTRIC WIRING, ETC.

WIRING—Repairing, reasonable; low fixture prices; 5-light living room, $1.98; 2-light bedrooms, 59c; white enamel or kitchen or bath, 59c; 6 rooms, complete, $6.59; 13-inch store fixtures, 95c. Visit our display or phone; terms; licensed. Hanenkamp's, 1726 Union. FOrest 2040.

WIRING, repairs, motors, exhaust fans. Wright Electric, 207 N. 3d. MA. 4858.

FURNITURE CLEANED

VAPOO REMOVES HEAD SOILED marks on upholstery and prevents dry rot.

VAPOO cleans, mothproofs and disinfects rugs, upholstery and lampshades in one easy operation.

Sold by FAMOUS-BARR.

GUTTERING AND SHEET METAL WORK

JANUARY special on guttering and spouting, repairs on all makes of furnaces. Miller Heating Co. COfax 2353.

GUTTERING, spouting, furnace work; terms. GR. 0893. PRos. 8279.

HARDWOOD FLOORS

MACHINES FOR RENT.

Heavy-duty type. NELSON, Hiland 0505.

A SPECIALIST to do them, or rent you machines. Roberts, Hiland 8787.

ALLOW us to quote you on new floors or resurfacing old floors. LA. 8650.

FLOORS—Sisins; varnish, resurfacing, rent sanders, edgers, $2 room up. RI. 5866.

SANDING, finishing, as low as $4 room. T. G. Holt, FRanklin 8281.

NEW floors laid, old floors resurfaced; reasonable. F. Hirbe, HI. 5291.

RENT HEAVY DUTY SANDERS, EDGERS Estimates given. 5213 Wells. FO. 8744.

WE DO anything in floor work; also rent 1934 sanders; reasonable. Riv. 7576W.

HEATING AND FURNACE REPAIRING

Kuenz Heating and Sheet METAL CO.

Sunbeam warm-air heating and air conditioning units. ALL MAKES FURNACES REPAIRED AND CLEANED.

6316 NATURAL BRIDGE. MU. 6950

VACUUM cleaned, $1; rebuilt, $6; lower prices on smoke pipes, gutters, spouts. Leitner. RI. 8291J.

FURNACES—Reconditioned, used; installed very reasonable; strictly guaranteed. FOrest 2431.

IF YOUR furnace smokes, chimney won't draw, call LAclede 1503 for guaranteed heating service; reasonable.

CLEANING—$1.50; repairing; if your furnace smokes call Economy, FO. 9773.

CLEANING—$1; rebuilt, $6; all parts; reliable concern. Smith, CE. 8494.

NEW FURNACES installed, $65; used, $15 up. Standard Htg. Co., GRand 4549.

ANY ROOM no job too small; guaranteed. Call Mid City Furn., MU. 2520.

LAUNDRY AND CURTAIN CLEANING

WET WASH, 4c Lb.

WITH FLAT WORK IRONED, 6c LB.

WHITE WAY LAUNDRY. FR. 0635.

DRY WASH—20 lbs. $1; finished, 10c lb. Called for and delivered. NEw. 1670.

MISCELLANEOUS NOTICES

LINOLEUM work at modest charges, experienced. Shannon, CA. 8792W.

PAINTING

GUARANTEED PAINTING, LOWEST PRICES

Excellent work; papering, PRos. 7447.

BATHS $3; rooms, $2.50; varnished, $2; flats, outside coats, $35 and up; work guaranteed. Kremer, Riv. 1463.

PAINTING—Carpentering and papering. GR. 2195.

PAINTING—Inside, outside, craftex walls; floors; estimates given. FLanders 3154.

PLASTERING

BROKEN PLASTER REPAIRED; PRICES LOW; WORK GUARANTEED. FO. 6719.

PLASTERING, tuck pointing, general repairing a specialty; guaranteed. FO. 7231

EXPERT plastering, ceilings, $5 up; patches $2 up. COl. 5085J.

PLASTERING—Of all kinds, done reasonably; basements waterproofed. HI. 0491.

PLASTERING neatly repaired; machine whitening. LAclede 3511.

PLUMBERS

ANYTHING in plumbing, reasonable; special prices on bathrooms. GRand 2980.

PLUMBING—Registered; work guaranteed; prices reasonable; free estimates. Riv. 0634M.

PLUMBING AND HEATING—Remodeling; registered in city and county; lowest prices. FO. 2490. Night, Sunday, HI. 7130

PLUMBING—Reasonable prices; guaranteed workmanship. RI. 3716W.

RADIO SERVICE

FREE INSPECTION

50c includes minor repairs 40% off on all tubes, including RCA. All work and tubes guaranteed (with a guarantee that counts).

SERVICE ALL DAY SUNDAY.

ALMAKES RADIO SERVICE. GRand 8803

ARDISCO

Sells any type services required to put your radio in first-class condition. A trial will convince.

CALL FRANKLIN 1690.

RADIO SERVICE CALLS

City or County 50c. 24-Hour Service Includes Minor Repairs and Adjustments 1-Year Written Guarantee

STANDARD RADIO CO. FOrest 8686

FOR dependable radio service of any kind, call Showboat. PRospect 9010.

RADIO OWNER—I render service you will appreciate. COfax 3744J.

IF RESULTS ARE WHAT YOU WANT, BURROW'S RADIO. MULBERRY 3188.

RADIO SERVICE—Calls, 50c; all makes. NE. 0688. 2619 Cass.

RADIO repairing, estimates free; work guaranteed. JE. 4314.

RADIO repairs; 9 years' experience; 50c. Aldersons, 2546 N. Grand. NE. 2030.

RADIOS repaired, no service charge; day and night. GR. 3282.

ROOFING WORK

PAY WHEN IT RAINS—$2 FIRST LEAK, ADDITIONAL LEAKS $1. THE ORIGINAL ECONOMY, FOREST 9773.

PAY when it rains; first leak, $2; additional leaks, $1.50. Economy (Smith). Hiland 7086.

TREE SURGERY, GARDENING AND SODDING

MANURE

Half rotted; cow and horse mixture; no dirt; $3.50 ton; 7½ cu. yds., $12. Rupprecht Bros., Riverside 3434.

TREE SURGERY—Gardening, trimming, pruning trees and shrubbery, grapevines, fertilizer. MU. 0788.

UPHOLSTERING

LIVING ROOM SUITE UPHOLSTERED, INCLUDING MATERIALS, $29.

WM. B. AFFELL UPH. FOrest 8977.

UPHOLSTERING — Re-covering, webbing, repairing; expert workmanship guaranteed. CO. 37673.

UPHOLSTERING—Slip covers, fine selection. Zigel, 5922 Delmar. CAbany 7425.

SAND BLASTING EQUIPMENT

Hunt Supply & Service Co.

Complete line of Sandblasting Equipment and Monumental Supplies.

Only Complete Stock in City.

3858 EASTON AVE. JEfferson 6366

HEAVY HAULING

SCHMUCKE-CUMMINGS Heavy Hauling Co., Inc. (1909). No. 9 N. 10th st. CH. 6037.

STORAGE, MOVING, EXPRESS

A. R. PERLE MOVING & STORAGE

Used furniture wanted badly. Also furniture taken in exchange for moving. 5602 EASTON MUlberry 3717.

KORTKAMP BROS., COLFAX 3900

Expert movers; local and long-distance; weekly trips to Chicago; special rates; prompt service; bonded and insured.

PEOPLE'S MOVING CO.

Bonded; 3 rooms, $5; 6 rooms, piano, $10; storage, $1 room; piano hoisting; 4 experienced men to van. JEfferson 5181.

CRAWFORD MOVING VANS, 3059 CASS FR. 8570; $4.50 per load or contract. Long distance, 20c per mile. Furniture bought or taken in exchange for moving.

MOVING, STORAGE, CASH OR CREDIT. HILAND 5057 FOR REPRESENTATIVE. JACKSON MOVING & STORAGE CO.

MOVING, $1.50 ROOM; DISTANCE, 8c MILE; WORK GUARANTEED. PROSPECT 1912.

A1 MOVING—Fast, careful; reasonable rates; experienced white help. LA. 8537.

BONDED—Large van, $1.50 room; distance 10c mile. Hansen, GR. 4246.

BONDED moving, $1 room; distance, 8c mile; work guaranteed. LAc. 8943.

BONDED VANS; $1 a room; extra good white help. CEntral 5895.

BONDED—$1.50 room; experienced white help; long distance, 10c mile PR. 9841.

E. CRAWFORD—3 rooms, $5; furniture in exchange; white help. FRanklin 4766.

GREGORY moving; bonded, careful white help; satisfaction guaranteed. FR. 6880.

MOVING—$1 room. Furniture in exchange. Sunny, JE. 1120.

RELIABLE Square Deal bonded movers; experienced help; $1.50 room. GR. 6065.

VETERAN BONDED—White movers, local, long distance, 8c mile. CE. 2312.

WANTED a load to take to Kansas City; will take cheap. CO. 1204.

WANTED—My furniture hauled to Shreveport, La. Caldeck. 6698. JO. 3939.

BONDED moving, white help, $1.50 room. Distance 10c mile. CEntral 0657.

WALL PAPER HANGING

Attention Paperhangers

Our 1934 sample books are ready for distribution. Send us your application for a set at once. No comparison in quality and price. We are distributors for the nationally advertised Imperial Washable Wall Paper; a new, remarkable feature very much in demand. Two stores to serve you. Prompt delivery service.

THE BANNER SUPPLY CO.,

1804-06 S. Jefferson av. GRand 4992.

5012-14 Easton av. FOrest 2224.

Attention Paperhangers

The G. S. Line 1934 Sample Books now ready. Complete assortment in the most attractive work for women. Call, write or phone CEntral 3581 for Free Booklet. MOLER SYSTEM, 810 N. 6th st.

PAPERHANGING—Lowest prices; guaranteed. CO. 2921W. Jas. E. Dyer.

PAPERING—$3, cleaning, painting, scraping; plastering; references. Boyle, MU. 3886.

PAPERING—$3 room up, including paper; painting. Williamson, CEntral 2573.

PAPERING—2 rooms and bath, $9; neat work guaranteed. Cab. 2104R.

PAPERING—$4, including paper; plastering, painting; low prices. GRand 4905.

PAPER HANGING — New Deal special; rooms $4, including paper. GR. 5044.

ROOMS papered, reasonable; rooms cleaned, 75c-$1. A. Klein, GRand 1249J.

PAPERING—$3 up; scraping, steam process; painting; guaranteed. CA. 1043.

PAPER HANGING—And painting; work guaranteed; reasonable. ROsedale 2292.

ROOMS papered, $3; everything included; guaranteed; plastering. MU. 6819, Goodman.

ROOMS papered, $3; painting, general house cleaning, floors finished; 35c hour. FO. 0376.

ROOMS papered, $4; plastering and paper scraping included. GRand 0596.

ROOMS, $3, paper included; bad corners fixed; painting, plastering. GR. 8347.

A1, $3 up, including 1934 paper; painting, plastering. FRanklin 7978.

1c. 2s, 3c A ROLL combinations, sold only with beautiful border. 910 N. Broadway.

THIS month, $3.75 room, paper included; cleaned, 75c; guaranteed. PRos. 4171.

WALL PAPER CLEANING

PAPER cleaning, expertly done, low prices. FR. 7382. 418 N. Boyle.

WASHING MACHINE REPAIR

EXPERT repairing; parts for all makes. Free estimates. 1403 Salisbury. GA. 8333

USED WASH MACHINE—Parts, wringer rolls, 50c. 75c. 4119 Gravois. LA. 6266.

WEATHERSTRIPPING

ALL METAL INSTALLATION ..... $1.25 PER WINDOW

S. LOCKE CLEMENT CO.

4318 OLIVE ST. FR. 7724.

WINDOW SHADES

YOU can't hide dirty shades; 30th anniversary, buy now, 36x6 Holland or opaque, 35c; bring rollers; save time; other grades; sizes to order; cleaning and repairing; estimates; service; open till 9 p. m. RO. 9205. Ketelsen, 5596 Easton

WINDOW SHADE CLEANING

SHADES made to order; first-class material and work; cleaning. For samples, prices, call Victor Shade Co., CA. 2368.

PROFESSIONAL

DANCING

ALBRECHT'S HALL—Arsenal at Grand; classes every Monday eve. PR. 2128.

CLARK'S WESTMINSTER HALL — 3806 Olive st. Classes every Monday evening. Parties every Sunday evening. FR. 8811.

LEARN ballroom dancing, quick method; any 4 hour's results guaranteed. Skobel Studio, 3945 Olive. FR. 0754.

LEARN TO DANCE—Lessons any hour. Lawler's School, 6154 Delmar. CA. 3101.

DETECTIVES

DETECTIVE KICK—Shadowing and investigating; confidential; bonded. EV. 8194.

DETECTIVE — Shadowing, investigating, confidential; licensed; bonded. FA. 3202

INVESTIGATOR—Expert; 30 years' experience. John Snyder, Oak Hill, Mo.

DRESSMAKING—MILLINERY

FUR JACKETS $5 And Up

MADE TO ORDER FROM YOUR OLD FUR COAT .....

1606 N. EUCLID RO. 4044.

SYE DRESSMAKING STUDIO — Learn speed and accuracy; first course, $5. 5572 Enright. FOrest 1827.

MEN—Ladies' coats relined or form-fitted by tailoress, $1.50. 2234 S. Broadway.

DINNER DRESSES, $3 up; street dresses, $2.50 up; references. FOr. 4716.

DRESSMAKING—Remodeling and alterations; reasonable. GRand 0493.

FASHIONABLE dressmaking, altering; coats relined, $1.50. 3127 Lemp.

THEATRICAL

SEVERAL refined people between 18 and 40 years of age to qualify for dramatic stock here, opening in February, experience unnecessary; no interference with present position. Phone Monday and Tuesday after 10 a. m. for appointment. Room 918, Hotel Melbourne.

SINGERS and dancers wanted. Phone for appointment, FR. 1243.

BEAUTY PARLORS

UNITED BEAUTY SHOP

Shelton Wave, $1.95; Eugene or Frederic Vita Tonic, $3.95. This ad worth $1.00 on any Wave from $3.95 to $5.00.

5309 Prange EVergreen 8748

INSTRUCTION

REWARD

The reward usually goes to the one best prepared to do the work. Specialized training is more necessary today than ever before. Young men and young women equipped with a Rubicam Secretarial or Accounting training are prepared to meet the office requirements of 1934.

Day and Evening Classes.

Evening School Tuition, $6 a Month.

Telephone for a catalog.

RUBICAM BUSINESS SCHOOL

BEAUTY CULTURE

Taught the MOLER way means proficiency and steady employment in the most attractive work for women. Call, write or phone CEntral 3581 for Free Booklet. MOLER SYSTEM, 810 N. 6th st.

MARINELLO

INTERNATIONALLY ESTABLISHED SYSTEM OF BEAUTY CULTURE

4479 Washington bl. The only authorized Marinello school in State. Day and evening classes. NEwstead 0600.

ADULTS—Complete your high school education, private or small groups. Dodson School, 5337 Cabanne. ROsedale 2655. Established 1901.

ACADEMIC FENCING—Modern languages. Capt. Chas. Vical, 4239 Olive. JEf. 1285

LEARN BEAUTY CULTURE—Big demand for our operators. Write or phone for free catalogue. Day and evening classes. CHestnut 8578. St. Louis Academy of Beauty Culture, 804 Pine st.

OFFICE WORKERS, typists, stenographers —The "OFFICE EMPLOYEES' CLUB OF AMERICA" gives you training that helps increase your pay. Send self-addressed envelope for details, 489 Fifth av., New York City.

OPPORTUNITY—Now open for several clean-cut young men to qualify in spare time for positions as Diesel Engine experts. For personal interview write giving age, occupation, references. Box L-226, Post-Dispatch.

WANTED—Several young men, mechanically inclined, to train for serving Electric Refrigerators and Air Conditioning Units. Experience unnecessary; tools furnished. Box L-225, Post-Dispatch.

Trade Schools

LEARN BARBERING

Steady job year around; least unemployment; easy to start. Send for Free Booklet. MOLER SYSTEM, 810 N. 6th.

TRI-CITY BARBER COLLEGE — Call or write; tools furnished. 811 Market st.

PATENTS

INVENTORS — Small ideas may have large commercial possibilities. Write immediately for free book, "How to Obtain a Patent" and "Record of Invention" form; delays are dangerous in patent matters; free information on how to proceed. Clarence A. O'Brien, 290-V Adams Bldg., Washington, D. C.

PATENT YOUR IDEA. Other men have read and profited by our free book, "Patent Protection." Fully explains many interesting points to inventors and illustrates important mechanical principles. With book we also send free "Evidence of Invention" form. Prompt service, reasonable fees, deferred payments; 35 years' experience. Avoid risk of delay. Write immediately to: Victor J. Evans & Co., registered U. S. Attorneys, 645A Victor Bldg., Washington, D. C.

PATENTS — Watson E. Coleman, patent lawyer. Booklet free. 724 Ninth st., N. W., Washington, D. C.

PATENTS obtained, information folder free. F. J. Larsen, 524 Paul Brown Bldg.

SUPERFLUOUS HAIR REMOVED

Hair-Moles-Warts

Permanently removed by 10-needle electrolysis; 650 hairs per hour; painless. MAE INSTITUTE, 204-5-6 Mae Bldg. Phone FRanklin 4616. 4468 Delmar.

SUPERFLUOUS HAIR REMOVED

Removed by 10-needle electrolysis, quickly and permanently; 600 hairs per hour; 25 years' experience in St. Louis. FO. 6180.

MISS AIDA L. MAYHAM,

346 N. Euclid av., corner Pershing av.

COAL AND COKE

TENNANT, GARFIELD 8806.

Shiloh large lump, no small lump under 6", 1 ton, $4; 2 tons, $7.50; loads, $3.50; shovel lump, or 2" nut, $2.65 per ton; loads, 1 ton, $3; 2 tons, $5.75; forked clean large lump, or 2x6 egg, $3.15 ton loads; 1 ton, $3.50; 2 tons, $6.75; guaranteed.

GENUINE DEEP VEIN COAL

Lump or egg, load lots; money refunded if not satisfactory.

DEEP VEIN COAL CO.,

GArfield 5065.

1 TON Special clean lump, or egg **$3.75**

2 tons, $7; 3 tons, $10; 5 tons, $16. Nut or coal, 1 ton, $3; screenings, $1.50, load lots. FLanders 6494—Eagle Stamps.

A Genuine Freeburg Coal

1 ton..$ 4.00 | Less Ash, More Heat.
2 tons..$ 7.00 | Clean or Money Refunded.
3 tons..$10.00 | MILLER COAL CO.
4 tons..$13.00 | GArfield 8222.

WRIGHT COAL CO.

Lump and egg, $3; quality, $3.25; special, $3.50; load lots, 1-ton lump, $3.50; 2 tons, $7. CEntral 5894. Call any time.

Thomas & Travis Coal Co.

SPECIAL, 8-in. lump, $3.50 ton, 4-ton lots. Clean lump, 2 tons, $7; 3 tons, $10; 4 tons, $13. Furnace lump, $2.75; 4-ton lots. Screenings, 4 tons, $5. CEntral 4526

HIGH-GRADE NUT COAL

2 TONS, $2.75 PER TON; 1 TON, $2.95.

COMFORT COAL CO. FLANDERS 0722.

WALNUT PARK, ICE FUEL

Service lump, 1 ton, $3.75; St. Clair, $3.75; Collinsville, $4; Franklin County, $5.50; load lots. EV. 0408.

$3.25—Freeburg Lump—$3.25

Guaranteed clear. A. C. COAL, GR. 6218.

THREE DOLLARS PER TON

Brings you a BETTER FURNACE COAL than usual; no dirt, rock nor slate; no clinkers; burns, heats fine. CR. 1680.

SPECIAL CLEAN LUMP, 2-TON, $7

3-ton, $10; 4-ton, $12.50; furnace lump, 4-ton, $10.50; screening, 4-ton $5.50; small egg, 4-ton, $11. CEntral 4526.

COAL TRUCKS LOADED

PRAIRIE MINE, ROUTE 12—NO DELAY. AID COAL CO. CENTRAL 4224.

CANTINE COAL LAc. 3026

Furnace, 1 ton, $4; 2, $7.50; 4, $14.50.

SPECIAL — Franklin County clean lump coal, $5; good furnace coke, $7, 4, 5 ton lots. LAclede 2567.

GENUINE CANTINE—6-INCH

Lump, $3.75; egg, $3.50; nut, $3. CA. 7083

ANSWER TO TODAY'S CROSSWORD PUZZLE

COAL & COKE

COAL AND COKE

SHELL COKE

SOLID OIL HEAT

Safe, Clean, Economical

The most modern high heat, ashless, sootless fuel is Shell Petroleum Coke—made from crude oil. Easy to kindle. Perfect control in your heating plant. All the heat of liquid fuels without the expense of changing your present heating plant.

Sold by all regular and good neighborhood dealers. They are the dependable, honest and responsible distributors.

SUPPLIES CARRIED BY THE FOLLOWING IN ST. LOUIS:

ASSOCIATED ICE & FUEL CO.
4501 W. FLORISSANT CO. 4038

CALLAHAN COAL CO.
3924 DUNCAN FR. 1365

COMMONWEALTH COAL & ICE CO.
2710 BRANNON FR. 5400

G. F. KIESEL ICE & FUEL
114 S. 10TH ST. GR. 2892

JOHN HAAS COAL CO.
5045 SO 38TH ST. RI. 6370

GREENBRIAR FUEL CO.
620 S. TAYLOR FR. 4170

SIEDEL COAL & COKE CO.
Duncan at Vandeventer FR. 6300

PHELAN COAL & COKE CO.
Kirkwood Rd. and Frisco Trks. KI. 1943

SCHROETER COAL CO.
3200 MIMI LA. 4400

FITZSIMMONS COAL CO.
416 S. COMPTON JE. 1993

CHAS. A. HOMO COAL CO.
6774 MANCHESTER HI. 1353

CITY ICE & FUEL CO.
(POLAR WAVE)
GRAND & OLIVE JE. 1000

WEISSENBORN COAL CO.
BOATMEN'S BANK BLDG. GA. 4864

MAGUIRE COAL CO.
1234 Boatmen's Bank Bldg. GA. 2307

QUEENSEN COAL & COKE
8000 MICHIGAN RI. 5315

R. E. SIEMENS COAL CO.
3608 GREENWOOD BL. HI. 0449
MARLEWOOD, MO.

E. D. HOULLE COAL & COKE
6682 EASTON MU. 6300

Dealers in East St. Louis

CARTER BROS. ICE & FUEL CO.
720 S. SIXTH ST. EAst 6000

E. J. Wallace Coal Co.

Distributor—Star Bldg.
CHestnut 7647. Olive at 12th St.

SPECIAL $3.25 Per Ton

Hand-Picked—Clean LUMP

1 TON, $4.00; 2 TONS, $7.50

General Coal Co., GR. 6769

$2.65 Lots | Competitive Coal | $2.63 Lots

	1 Ton	2 Ton	3 Ton	5 Ton
Nut	$3.25	$6.25	$ 9.50	$14.50
Egg Lump	3.50	6.90	9.90	15.50
Furnace	3.90	7.50	10.90	18.25
Special	4.25	8.25	11.75	19.25
Superior	4.75	8.75	13.50	21.00
Screenings	2.00	3.80	7.00	8.00

Open

CONSULT the ROOMS FOR RENT ADS—With or Without Board—Is the place you have been seeking advertised today?

HELP WANTED—MEN, BOYS

Salework

ATTENTION MEAT SALESMEN.
If you can sell meat to restaurants, don't fail to consider this opportunity; a very good following is absolutely necessary; $35 weekly to man who qualifies; our employes are aware of this ad; inexperienced or pikers need not apply. Call after 7:30 p. m. 3738 Avondale, block north of 6500 Natural Bridge.

COAL SALESMAN—High-class, with following; complete details in reply. Box F-314, Post-Dispatch.

3 ROUTE DRIVERS—Due to our rapid expansion and addition of 6 new routes we can offer good jobs to 6 mcn who are willing to work 6 hours daily serviceing steady consumers in St. Louis and neighboring towns; average earnings about $22.50 weekly to start. Apply Route Manager, Monday, 10 a. m. only, no other time. 3894 Washington.

LIFE INSURANCE AGENTS
We have an attractive proposition to offer men interested in this line of work; experienced men preferred. Box L-150, Post-Dispatch.

MEN—3 for food products routes; no cold canvassing; call by appointment only; protected territories; credit for all repeat sales; goods internationally known as advertised; 66 years in business and still growing; producers can win promotion to bigger jobs; over 60 men promoted in 1933; if you are earning less than $30 per week, see us immediately. Married men preferred. Apply 4262 Olive.

MEN AND WOMEN—Why be unemployed when you can make in the ready dollars by, with and through the sale of over 246 daily used household necessities that are used in every home throughout the United States every day in the week, every month in the month and every month in the year? Call in person or write for full particulars and free samples. Dr. T. M. Sayman Products Co., 2117 Franklin av.

RELIABLE man for hundred store route, this county; no selling; distribute, collect; experience unnecessary; excellent opportunity for right man. Apply Shasta Mfg., Lowell, Mass.

BOOKBINDER—Experienced in loose leaf work. Box L-147, Post-Dispatch.

2 MEN

Desiring to connect with an old, well established organization in sales work; liberal compensation and complete training given to men who qualify. Apply at 3436 Lindell, 9 to 10 a. m., ask for salesmanager.

MEN—Large Eastern life insurance company will receive applications from men who have been successful in sales or executive work; only men who have had a good education and are between the ages of 25 and 45 need apply; applicants will be given a complete training in modern underwriting; give all details in first letter. Write Box M-289, Post-Dispatch.

One high type specialty salesman for local territory. Present compensation plan being increased 50 pct. Feb. 1. Must be experienced in selling business executives. Apply at 10 a. m., BECKER-MARSDEN CO., 3436 Lindell.

MEN—2, young, high school or college education, to book stage shows in St. Louis and vicinity; no experience necessary. Monday and Tuesday, 310 Odeon Bldg.

MEN—3, neat, willing to do honest work for a living; good commissions, with bonus. Apply after 2 p. m., Fuller Brush Co., 202 N. 9th st.

MEN—3, married, with cars; permanent; about $160 month to those who qualify. Apply 9 a. m. to 1 p. m. only. 212 Odeon Bldg., 1038 N. Grand.

MEN—To solicit cleaning. Call Monday morning. Carol Cleaners, 3910 West Florissant.

MEN—5, for branch stores, must have fair education; neatly dressed, married, 25-40; apply 9 a. m. to 1045 N. Grand.

MEN AND YOUNG MEN—To sell on trains; long runs. 28 S. 21st.

MEN—To sell sausage; house to house; $1 day guaranteed. 2127 Howard.

MEN—5, guaranteed $6; bonus. Call 3529 Franklin, room 215.

OPPORTUNITY AT HAND.
If you can help yourself drive and have automobile to connect with a private real estate operator. Box Y-43, F.-D.

OWEN EMMONS has returned to St. Louis and wishes to see men who are anxious to make a permanent connection, with substantial earnings. See him Monday, 10 a. m. to 2 p. m., 3604 Washington.

SALESMEN—Large local distributor has openings for 5 high-grade experienced specialty men for territory of store work; exceptional opportunity for men with personality, ability, industry and ambition for advancement; give full details, previous employment, references; only high-grade men who can produce need apply. Box M-99, Post-Dispatch.

SALESMEN—We need several good men in real estate or investment selling; high-grade proposition, with large earning possibilities; automobile essential; leads furnished. See Mr. Bunts, 4924 Delmar, mornings only.

SOLICITOR—To solicit dry cleaning; excellent proposition. Apply Northwestern Cleaners, 4919 Natural Bridge.

STIX, BAER & FULLER has several openings from men over 21; in one of our appliance departments; these positions offer substantial earnings to those who can qualify. Apply Assembly Hall, 9th fl., 10 a. m. Monday.

YOUNG MEN—5; over 21, interested in getting into sales work with large national corporation where you can earn good money while in training; will also place 2 free to travel. 812 Olive, Room 703.

YOUNG MAN—Furniture experience preferred; call on dealers, locally and near by Ill. and Mo. towns; opportunity for advancement. Box L-201, Post-Dis.

YOUNG MAN—Hustler, as salesman in old established South End real estate company, commission basis; good opportunity for hard worker. Box T-200, Post-Dispatch.

YOUNG MAN—To take orders; experience not necessary; steady work; position pays weekly. Apply room 320, 405 Pine.

Teachers' Registry

SCHOOL TEACHERS—Apply for vacancies now being listed, new co-operative plan. Treweeke Teachers' Assn., Wichita, Kan.

Help Wanted With Investment

SELL DELICIOUS CHOCOLATES.
To consumers for Valentine day.
M. K. Harrington, 491 Arcade Bldg.

ATTRACTIVE OFFER TO AGGRESSIVE young man, unemployed, call on trade, pushing sale unusual article; able to pay for small stock (returnable); no university seekers please. Write full particulars. Box J-381, Post-Dispatch.

CHAUFFEUR—With 5 to 10 ton dump truck, in A1 condition; or I will help finance; contract work. Box F-313, F.-D.

LARGE established corporation has opening at once for reliable, financially responsible man to manage St. Louis office; position good for $5000 or more yearly; interesting, dignified work under our personal supervision. Write Secretary's Office, 975 Transportation Bldg., Chicago.

MACHINE SHOP FOREMAN — Must be in position to invest; good opportunity; State age and experience. Box L-400, Post-Dispatch.

MACHINISTS—3, good all around machinist and must be in position to invest. Good opportunity; state age and experience. Box L-420, Post-Dispatch.

SALESMEN to sell items that have proven sales ability and $250 to invest in car. Riefling, 2333 S. Jefferson.

AGENTS WANTED—MEN

AGENTS—Distributors, Jacket Library of well-known popular books, at a ridiculously low price; unabridged; a sale in every home, school and office; hours of enjoyment for the whole family; everybody buys; no poor book. Write for new selling plan. R. Potter Campbell, Inc., 84 William st., New York City.

AGENTS—Amazing new electric trouser presser; Agency, W. Va., sold 109 last week, 42 in 1 day; puts razor edge crease in pants in 10 seconds; sells quick for $1.50; over 100 per cent profit for you; sample fits pocket; act quick. Empire Electric Co., Cincinnati, O.

AGENTS—Be demonstrator amazing women's silk hose, $18 and free hose; no experience; attractive outfit actual samples. Super-Spun Hosiery, 15 East 3d, Cincinnati, O.

AGENTS—Five easy sales make you $10 daily; amazing auto device saves oil and motors. Free demonstrator offer. Magnetic Filter Co., 106 E. Seebeth, Milwaukee, Wis.

AGENTS—A business of your own making sparkling glass name plates, numbers, checkerboards, medallions, signs; booklet and sample mailed free. E. Palmer, 301 Wooster, Ohio.

AGENTS—Good income plating auto parts, reflectors, mirrors, faucets, chandeliers, etc., by new method; experience unnecessary; free particulars, Gunmetal Co., 13 Ohi, Decatur, Ill.

AGENTS—Can you sell to colored people? Write Becker Chemical Co., St. Louis, Mo.

AGENTS WANTED—MEN

AGENTS—Man or woman to travel, employ local representatives; teachers and students; permanent position; good opportunity for competent person. Universal House, 1012 Arch st., Philadelphia.

AGENTS—500 per cent profit; gold and colored sign letters for windows, offices, trucks, signs. Monograms. Easily applied. Neonite, Akron, O.

AGENTS—Women, men, Amami 4 sensation in shampoo. Fast seller; spare or full time. Write for free offer. Amami Co., 48 Warren st., N. Y.

AGENTS—Our special deals of household products get the money. Ko-Ko-Co., 1532 Franklin av., St. Louis, Mo.

AGENTS—Write for new catalog; over 200 fast selling 10-25c notions, specialties. Lowest prices. Wartell Sales, Chicago.

AGENTS—Amazing, $1 magnalike changeable letter for 10,000 uses. Enrol, 139 5th, N. Y.

BLUE BLADES—Gillette type, 65c 100; GEM TYPE, 80c 100; RUBBER GOODS price reduced. ATLAS, 208 S. 4th st.

CASH in your spare time, sell health accident insurance; old company. Adjustor, 320 Wainwright Bldg.

DISTRIBUTERS—Quick profits from new drinking tastes; Meco bottle-top fixers and Quickpax. For homes, clubs, taverns, and Quickpax. For homes, clubs, taverns, Big deal Meco Inc., 13, Milwaukee, Wis.

FOOD—Products; experienced men; $50 pct. Free list. ATLAS, 208 S. 4th st.

RAZOR BLADES—Gillette type, 50c-100; complete stock. 2621 Olive.

WINES—12-18 pct., supremely fine, 1 GAL. made easily, 65c. Taste it at Grapesugar, 922 N. Kingshighway. FO. 3133.

CANVASSERS AND SOLICITORS

SALESMEN AND WOMEN Wtd—Our solicitors average $5.00 per day. Permanent. 1005 Locust st.

SOLICITORS—Big money for right man. Call Monday morning, 3214 St. Louis.

SOLICITORS—Laundry experience. Apply at once, 4118 Bartmer.

PARTNERS WANTED

PARTNER Wtd.—Manufacturing business; handle office, books and money; ready to go; size shop on hand; $250, half interest. Box J-379, Post-Dispatch.

PARTNER Wtd. — Exceptional plan for manufacturing and merchandising; $500-$1000 investment; investigate. Box T-35, Post-Dispatch.

PARTNER Wtd.—Old established business; investment $500; young man with pep; excellent good opportunity. Box T-100, Post-Dispatch.

PARTNER Wtd.—Light manufacturing business; unusual opportunity. Box Y-251, Post-Dispatch.

PARTNER Wtd.—Printer, help buy or organize union shop; some investment. Box T-238, Post-Dispatch.

PARTNER—For cafeteria, exceptional opportunity; lady or gentleman. FR. 7907

PARTNER Wtd.—For grocery and market. small investment. George, 4751 Leduc.

PARTNER Wtd.—Beauty shop; established West End. Box L-124, Post-Dis.

PARTNER Wtd.—With $300; good future; no competition EVergreen 2226.

PARTNER Wtd.—Resort in Ozarks; half mile river front. Call Y-92, Post-Dis.

PARTNER Wtd.—With work; have woodworking mill. Box M-390, Post-Dis.

SALESMEN WANTED

SALESMANAGER — Who has had organization and executive experience with trade; permanent connection to right man; unquestionable references. Sell yourself first letter. Box M-234, F.-D.

MORE SALES—BIGGER PROFITS FOR CONSCIENTIOUS WORKERS "Quality" at "Low Prices" means prosperity for Hamilton men in 1934 handling America's finest custom tailoring. Six selling ranges meet price demands from most economical to very best. Over 250 distinctive fabrics. Bonded guarantee of satisfaction. Generous commissions, bonus bring substantial income. Experience not essential—we teach beginners. Get details—give references. The Hamilton Tailoring Co., Dept. N, Cincinnati, O.

CIGAR—Experienced, acquainted Missouri and Illinois territory; tributary to St. Louis; best references required; state age and drawing account expected. Box L-119, Post-Dispatch.

AUTO ACCESSORY SALESMEN.
Complete line fastest sellers; prices dealers want to pay; big commission daily; exclusive territory. National, 1910 Wentworth, Chicago.

GROCERY SALESMAN — City trade; 10 per cent commission. Box L-197, P.-D.

TAILORING SALESMEN
Oldest direct selling tailoring house in the country has openings for experienced tailoring man. Will set you up in the tailoring business in your community without cost—no investment on your part. More than 250 elegant new spring woolens. Special hot water goods. Highest commissions. COMELLO BROS. TAILORING Co. Power Bldg., Cincinnati, O.

ANYBODY CAN SELL THIS.
Spare or whole time. Men and women gladly pay a $10 bill for complete year's protection under our $10,000 Accident and Sickness Policy paying $25 weekly benefit. Big opportunity; big commissions and bonus; big company. Address North American Accident Insurance Co., 22 Wallach Bldg., Newark, N. J.

MEN

Have immediate openings for 2 experienced electric refrigeration supervisors; can also use a few salesmen to work definitely assigned territories, handling 3 outstanding refrigeration products. Room 326, 4908 Delmar.

SALESMAN—To visit hardware and paint trades with line of nationally advertised quick-selling paint specialties of 50 years' reputation; liberal commission and reasonable drawing account; no replies considered unless following questions be fully answered: Are you married or single, experience for five years back, if unemployed how long, resident of St. Louis or vicinity, own auto, model, reference and any other helpful particulars; exceptional opportunity for educated live-wire. Address salesmanager, 12th floor, 480 Lexington av., New York City.

SALESMEN—Full time, by old-established, highly rated firm, to sell high-class specialty to retailers and responsible people; 30-month contract offered; commissions paid immediately; no security required for valuable samples; repeats in large volume; protected territory; weekly advance to proven producers; references required; state age and selling experience; natural qualifications preferable to experience. W. F. Main Co., Cedar Rapids, Ia.

SALESMAN—In St. Louis and adjacent territory; preferably married; a man of character and stability, ambition and the energy to carry through with an old-line insurance organization; we will train and help you build an income that will grow yearly, with drawing account on future commissions to start; state age, address, organization to which you belong and phone number. Box L-360, Post-Dis.

SALESMEN—1934's startling money maker. Help housewives; hotels, office buildings, garages save up to 90 per cent on their cleaning bills with revolutionary new discovery; nothing else like it; no competition; up to 150 per cent profit; big repeat; no risk; protected territory. Becker Products Corp., Dept. 118, South Bend, Ind.

SALESMAN—Now calling on department stores; to sell the nationally advertised Patex towel in conjunction with present lines; commission basis; splendid opportunity for right man, as repeat volume is steady. Write, stating past experience and names of stores you are now covering. Address Mr. Bayer, Patex Towel Co., 40 Worth st., New York City, N. Y.

SALESMEN—Rawleigh famous everyday household necessities are in increasing demand; cash in on this opportunity supplying consumers in cities of Kirkwood, Pacific and Webster Groves; no matter what you have done in the past, here is your chance; you should start earning $25 weekly and increase every month. Rawleigh Co., Dept. 303, Freeport, Ill.

SALESMEN—2, sell Pontiacs and Buicks, by one of the large dealer sales. This new line for 1934 plus the dealer's code with drawing accounts makes it possible to earn a good living; only salesmen with retail experience and proven record will be considered; automobile experience desirable. Box L-325, Post-Dispatch.

SALESMAN.
Two, for city territory, must be of executive type, with good character references and able to furnish bond; also for Southern Illinois and Missouri territory. Write only, giving telephone number and past selling experience. Sales Manager,

BRENNAN, SPIELBERG & ROOS,
Distributors of liquors, cordials and wines,
1019 Ambassador Bl., St. Louis, Mo.

MEN

Have immediate openings for 2 experienced electric refrigeration supervisors; can also use a few salesmen to work definitely assigned territories, handling 3 outstanding refrigeration products. Room 326, 4908 Delmar.

9 SALESMEN—AT ONCE

REPSONSIBLE MEN

Living in St. Louis, who will work hard if given permanent position, handling our business there. Substantial earnings for right man, but must be satisfied to get along on $125.00 to $200.00 per month, while learning.

WE PAID ONE MAN $185.15 LAST WEEK FOR ONE WEEK'S WORK—OTHERS, $90.00, $40.00, $50.00, $80.00, $110.00 AND UP. LET THEM TELL YOU WHY.

Business is growing rapidly—electric unit displaces old equipment and cuts expenses. No investment or any cost, but any man accepted must work as hard as if his own money were invested to share profits. Good recommendations required. Ask for Mr. Scobie, Monday morning, 9:15 to 1:15, at 561-564 Paul Brown Bldg., 9th and Olive Sts.

SPECIALTY SALESMEN

To the man who wants a pleasant, good-paying connection, this ad should be his answer. We want the man who means business and who actually wants to earn money. Only high-grade specialty men who have a good selling record and experience in making larger deals considered.

Tremendous selling campaign planned for the New Year backed by an enormous advertising program that assures impressive co-operation from the home office; coupled with our unusual selling plan adapted to present conditions getting results right now.

Our line includes three high-grade specialties that are sold to the retail trade. If something above the average and a future interests you, an interview will be arranged, but by phone only. Call our Mr. C. C. Heun, Mayfair Hotel, Monday, 9 to 5. Also Mo. and Ill. territory.

"Grocery Specialty Salesmen"

50-year-old concern marketing specialty item through grocery trade desires to cover Missouri by specialty work through jobbers. We offer permanent commission arrangement to men now calling on retail grocery trade, who can handle product on side-line basis. Protected territory with commission on all jobber orders. Already established in many states. Want one man for St. Louis and vicinity; one man for Western Illinois, and one man for Eastern Missouri. This is for men who can devote part time and want to add $5 to $20 a week to present income, with opportunity to increase this as distribution and resale increases. No investment required. Give general details, area covered, frequency of coverage, and its nature of present lines. DEARBORN CHEMICAL CO., Dept. P., 310 S. Michigan av., Chicago.

COMMERCIAL REFRIGERATION SALESMEN

We need 3 men who are interested in permanently locating themselves with an established concern in an industry which has immediate and its most volume regardless of adverse conditions. We manufacture and sell a complete line of commercial refrigeration and air-conditioning equipment for all types of applications; experience desirable but not necessary, as we are prepared to render educational and field training; leads furnished; also experienced supervision. Apply at the local factory branch of Servel Sales, Inc., 4908 Delmar, Room 326, at 10 a. m. Monday, ask for Mr. Eskew.

TELEPHONE SALESMEN

Experienced; very good deal; leads furnished. Apply room 318, Melbourne Hotel

SALESMEN WANTED

SALESMEN—To sell world's lowest-priced counter-type ice cream freezer to retail stores on exclusive territorial contract. Big commission. Write for sample car. Write fully, giving age and references. R. E. Gebhardt Co., 2050 Larrabee, Chicago, Ill.

SALESMEN—Long-needed invention; proved success in West 5 years—now ready for national distribution; powerful demonstration; every home, factory, store, office a prospect; low price, long profit; exclusive. Write immediately, Red Comet, 615 Comet Bldg., Littleton, Colo.

SALESMEN—To cover established toilet paper and paper towel trade and build up new trade with factories in St. Louis and vicinity; state age, experience, references and salary needed at start. Box L-175, Post-Dispatch.

SALESMEN—For Southern Illinois territory; must have experience in the sale of automotive parts and equipment. Beck & Corbitt Co., 2230 N. Main.

SALESMAN—25-30; some university education; experienced selling to dealers; $125, expenses and bonus. BUSINESS SERVICE, Chemical Bldg.

SALESMEN, SALESMANAGERS — Improved essential beer equipment accessory; installed clubs, hotels, beer gardens, etc.; saves beer, time; sells $2 each faucet. Send qualifications. Suite 1110, 79 Fifth av., New York.

SALESMEN—Everybody buys business stationery; new items; big profits; low prices; free cuts; quickest delivery; big commission daily; experience unnecessary; new way self selling outfit free. Wilson, 2130-A8 Gladys, Chicago.

SALESMEN—New business invention, installed on free trial; sells itself; four $15 sales daily pay $280 weekly; portfolio of references from nationally leading firms; exclusive. Write F. E. Armstrong, Dept. A-22, Mobile, Ala.

SALESMAN—With car; grocery trade; age 25 to 35; must have real sales ability; willing to start lower; straight salary, expenses; state full particulars. Box T-218, Post-Dispatch.

SALESMEN—Special opportunity demonstrating new low-priced pants line; start about $7 daily; permanent work; no investment; sample pants your size and complete sample outfit free. Dunlap Pants, 731, Cincinnati, O.

SALESMEN—Advertising coveralls, shopcoats pay big profits; quality beats competition; experience unnecessary; greater comm.; letter gets you started; steady repeats; outfit free. Weareva, 2009 S. Michigan, Chicago.

SALESMEN—SOMETHING NEW. Up-to-minute business; for retail stores; priced right; liberal commission; well rated company; outfit free. Room 426, 308 N. Michigan, Chicago.

SALESMEN—Why be out of work when you can make $5, $15, $25 every day by the sale of 166 daily used household necessities? Call 2117 Franklin av., for demonstration.

SALESMEN—Sell Motor Master spark plugs; your cost 18c; dealer's price 25c; must carry stock; freight shipments prepaid. Motor Master Co., 1601 S. Michigan, Chicago.

SALESMEN—Experienced real estate; liberal commission arrangement; will allow for junior salesman; an excellent opportunity for an active man who knows his business. Box L-343, Post-Dispatch.

SALESMEN for Strange chemical sponge washes windows without work; banishes cleaning drudgery; housewives amazed; hustlers cleaning up; outfit free. Kristee Mfg. Co., Box 2000, Akron, O.

SALESMEN—To sell most complete line of meat and bread slicers; must have car; several choice territories open. Box L-184, Post-Dispatch.

SALESMEN—To call on retail trade, selling 7-Up Soda Water. Call Sunday, 9 to 12. Howdy Bottling Co., 2337 Russell.

SALESMAN—Experienced, of artificial limbs to take over exclusive sales agency of St. Louis territory. F. Buchstein Co., Minneapolis, Minn.

SALESMAN—Yeckwear line, popular priced, samples now ready; commission basis; write complete information. Keystone Mfg. Co., Atlanta, Ga.

SALESMAN—Printing and stationery, to call on city trade; must be experienced and furnish satisfactory reference; for an interview. Box M-112, Post-Dis.

SALESMAN—Department store trade, to sell unbreakable non-inflammable novelties. Resolin Products Sales, 1328 Broadway, New York City.

SALESMEN—Experienced men with a following to sell well-known line of whiskies, wines, etc. In reply give past experience. Box T-262, Post-Dispatch.

SALESMAN—To sell Ford parts to garages and dealers; must know parts thoroughly by numbers and have had experience in selling. Rieffing's, 2333 S. Jefferson.

SALESMEN — Come and see our special deals of household products. They sell. Big profit. Ro-Co. 1332 Franklin av., St. Louis, Mo.

SALESMEN—New 1935 desk thermometer calendar, pocket sample; ideal sideline; liberal commission. Newton Mfg. Co., Dept. C-14, Newton, Ia.

SALESMAN—Experienced in real estate; buyers and exclusive listings to handle. Jos. E. Dickmann R. E. Co., 623 Chestnut.

SALESMEN—To sell exact weight scale, and factory equipment; commission basis. 702 S. Fourth st.

SALESMEN, Experienced, selling household goods on deferred payment plan. Mr. Fisher, Bentley's, 517 Olive.

SALESMAN—Candy bar, wonderful proposition to route salesman, Monday afternoon. 720 Fullerton Bldg.

SALESMEN—Attractive line hardware and drug salesmen covering Missouri and Illinois. Box L-101, Post-Dispatch.

SALESMAN—4 $15 sales to stores net you $40 daily. Sayers Systems. Est. 1895. 2801-29 Sheffield av., Chicago, Ill.

SALESMAN—Everyone a prospect, sample postpaid, 15c; greatest territory. 2817 Burgess, Maplewood, Mo.

SALESMAN—Real estate; want several experts men. Box L-337, Post-Dispatch.

SALESMEN—For candy and liquor filled chocolates. 309 Eichelberger.

SALESMEN—10; apply Monday, 10 a. m., 5748 Easton, rear.

SALESMEN—Season started; good proposition. 4216 Natural Bridge.

AMAZING match—gives million lights, selling like wildfire. Big profits. Everlasting Match Co., 443 S. Dearborn, Chicago.

CLOTHING MEN—Sell direct, producers only; new spring line; suits, topcoats, $15.85; commission, $4. Society Bond Clothes, 818 Broadway, New York.

COAL SALESMEN—5, GOOD COMMISSIONS, BONUS; SALARY AFTER 30 DAYS FOR THOSE WHO QUALIFY. 1300 GRATIOT. A. B. C.

DISTRIBUTOR WANTED — Nationally known manufacturer of a new patented floor waxer that retails for only $3.95, needs a local distributor with a direct-selling organization; this new device is a sensation wherever shown; waxes all types of floors in 10 minutes; eliminates all drudgery; a ground floor opportunity for the right man; $5000 to $10,000 yearly earnings possible. Write in confidence, Box J-92, Post-Dispatch.

DISTRIBUTORS—Exclusive territory; piston rings, new invention, save reboring; requires $400 for merchandise; big profits. Steelcraft Corp., 5716 Cass, Detroit, Mich.

DISTRICT REPRESENTATIVE—Nationally known line office supplies, selling direct to user at wholesale prices; protected territories; liberal commissions. Phone Mr. Mueller, FR. 0992 for appointment.

FEBRUARY is one of the biggest coal-using months in year. You'll find our coal easy to sell on our independent price policy. Come in Monday if you can. Equality Oil and Fuel Co., northeast corner Grand and Chouteau.

MAN—Acquainted with retail trade; this position is strictly a commission proposition, if you know how to sell, the future will net a very nice as well as constant income; answer, stating past connections, produced sold, etc. Box T-232, Post-Dis.

MEN—6, for local regular store routes, with biggest line 5c and 10c counter displays; over 79 necessities; up to 125 per cent profit for you; up to 140 per cent for retailers; experience unnecessary; no investment; free catalogue. Pro-Co-Pax Dept. RA-47, 1956 S. Troy, Chicago.

MEN—47; white; permanent positions; offering advancement; must be neat and willing to work. Apply mornings only. Mack Electric Co., 4581 Gravois.

NEW, rapid selling trade booster for any dealers, rubber band guns free with $1.50 merchandise, 100 guns cost dealer $8.50, collect $2.50 deposit, your commission; $10 to $15 commission daily; samples and order blanks, 15c. Christopher, 5247 Delmar, St. Louis (with A. A. Grahicle Rity.)

OLD firm wants men to travel; experience unnecessary. Bonus and weekly check arrangement. McBrady, 1047 Van Buren, Chicago.

SELL marvelous counter displays, rubber goods, cosmetics; exclusive territory; your own business; no investment. Craig's Laboratories, Memphis, Tenn.

SALESMEN WANTED

SALESMEN—New Day and Night Neon signs, 9"x14" 4c; retails 25c; sample free. Lowy, 8 West Broadway, New York.

WE ARE INTERESTED IN THE SERVICES OF A SALESMAN TO DEMONSTRATE A NATIONALLY KNOWN OFFICE APPLIANCE USED IN MANY LINES OF BUSINESS, ON STRICTLY COMMISSION BASIS. PERSONAL INTERVIEW WILL BE GRANTED ONLY WHEN APPLICANT COVERS PAST SALES EXPERIENCE AND QUALIFICATIONS BY LETTER. BOX L-143, POST-DISPATCH.

WE pay 60 pct. cent commissions and prove that $30 can be made weekly; taking orders for necessities; no investment; apply morning only. Room 207, Wainwright Bldg.

HELP WTD.—MEN, WOMEN

WALKATHON COUPLES—Must have talent, hours and wardrobe; report Jan. 29, Quincy, Ill. Mid-West Walkathon Asso., Inc.

HELP WTD.—WOMEN, GIRLS

BEAUTY OPERATOR—Experienced all-around; must come well recommended. 4109 Delmar 2141.

BEAUTY OPERATOR—Experienced; must have downtown clientele. 502 N. 8th. Beauty Shop.

BILLER—Burroughs, $75. Bulletin Abstract, 15867 Railway Exchange.

BOOKKEEPER—One who has had former connections in furniture or kindred lines preferred; state age, experience and salary expected. Box L-300, F.-D.

CANDY SALESLADY—Experienced; to take charge of department in large downtown store; give phone number in reply. Box L-326, Post-Dispatch.

COOK—Housekeeper; combination; thoroughly experienced in management and care of modern West End residence; reasonable wages, permanent employment for party qualifying for this position; be sure to send references where formerly employed, give age, height, weight in your reply. Box L-161, Post-Dispatch.

COOK—Colored, for small hotel; reply giving experience and qualifications, Box T-118, Post-Dispatch.

COOK—25-35; some housework; $40. Monday. Hardy Agency, 5232 Enright.

COOK—Experienced; age 30; $40. Monday, Mott Agency, 3929 Olive.

COUPLE—White; cook, butler, yard; $75. Hardy Agency, 5232 Enright.

FORMER TEACHER—Attractive position or well educated woman; salary $1200. Box L-121, Post-Dispatch.

GIRL—Shorthand, stenographic work with some experience in real estate office; give references, amount of salary wanted. Box L-263, Post-Dispatch.

GIRL—Experienced general housework, assist with child; references. 5336 Hawthorne, second north; Forest Park car.

GIRL—White; 25-30; good cook; care child; references; $30 month. CAbany 3143W before noon.

GIRL—White, experienced, general housework; no washing; references. 5771 Waterman.

GIRL—Housework; board, small salary. CAbany 6298. 1225 Goodfellow.

MAID—General housework; children; stay on place; reference. ROse. 1952.

GIRL—White; general housework; on place; $10 month. PA. 5545.

GIRL—For light housework; no laundry; care of baby. 760 Heman.

GIRL—White; general housework; references. 6019 Kingsbury.

GIRL—White; cleaning, serving in boarding house. Apply 4633 Lindell.

GIRL—Colored, housework. Apply 2533 Burd.

GIRL—White, for general housework; experience; reference. 5648A Greer.

GIRL—General, $2.50 week; call 5107 Palm; 2nd floor, west; Sunday, 10 to 4.

GIRL—White, for general housework; must be capable. PA. 7187.

GIRL—German, general housework and care of children. CO. 8858R.

GIRL—White; housework, care of baby, stay on place. Riverside 2458M.

HOSTESS—Refined, experienced, for coffee shop. Apply Park Plaza Hotel, Monday, between 2 and 5 p. m.

HOUSEGIRL—25-35; experienced cook; $5 week; St. Louis references. 5151 Washington.

HOUSEGIRL—Assist children; experienced; references. 5557 Pershing, first floor.

HOUSEGIRL—White, assist 3 children; stay nights, $25. Hiland 8211.

HOUSEGIRL—White; experienced; cooking and general housework. 7365 Kingsbury.

HOUSEGIRL—Good home. 5445 Page, first floor.

HOUSEGIRL—18-28, stay on place; $12. 5887A Terry.

HOUSEGIRL—White, cook, experienced, $40 month. 6330 S. Rosebury.

HOUSEKEEPER—Not over 35; care child going school; motherless home; country. Box L-164, Post-Dispatch.

HOUSEKEEPER—For elderly lady in country; good home and small wage. FL. 3109

HOUSE MAID—Upstairs and sewing; fond of children; must be capable and neat; give references. Box L-191, P.-D.

MAID—White, experienced; young. For general housework. References. PA. 3707-R.

MAID—Experienced, general housework, assist cooking; references required. Call Parkview 5484 between 8 and 12.

MAID—Wants, full-class cook, general housework; must be experienced; references. A. J. Yahlem, 7238 Pershing.

MILLINERY MAKERS

Experienced only; big jobs. Apply Monday morning. Lucas av.

MILLINERY MAKERS—Must be thoroughly experienced. Apply Paramount Millinery Co., 1508 Washington.

MILLINERY OPERATORS

Of Local Union No. 20, report to their office at once; immediate positions. George Bahr, 1115 Fullerton Bldg.

MODEL—Familiar with wholesale selling of coats and dresses; must be size 14 or 16 and have experience. Henry Schwartz, 1428 Washington.

NECKWEAR OPERATORS—Experienced only need apply. Baum Bros. & Mayer Co., 414 N. 12th st., 3d floor.

NURSE—Practical; for an institution; one who can live on premises. Box L-142, Post-Dispatch.

NURSE MAID—Scotch or English, thoroughly competent and experienced. Box L-192, Post-Dispatch.

OPERATORS—Thoroughly experienced on ladies' wash dresses. Ely & Walker Dry Goodss Co., Texas Avenue Factory, 3409 Texas Ave.

OPERATORS—Experienced single-needle and zigzag; on slips and rayon underwear; none others need apply. 8 o'clock Monday morning, Weil-Kaiter Mfg. Co., 1408 Locust, 7th floor.

OPERATORS—On men's caps; only experienced need apply. Sunday or Monday only. 5101 Lakewood. FL. 5113.

OPERATORS—Experienced only, felling silk underwear. Apply Sel-Mor Garment Co., 923 Washington.

OPERATORS—Experienced lining maker on men's caps. Union Cap Co., 918 Washington.

OPERATORS—5, experienced, all-round, on wash dresses. 4928 Natural Bridge.

ORDER GIRL—Experienced in linen supply, to put up orders; state experience. Box L-186, Post-Dispatch.

PRESSER—On ladies' clothes; give age and experience. Box L-52, Post-Dis.

STRAW OPERATORS.

Must be fairly experienced on sewing straw hats. SCHIEBER MILLINERY, 1307 Washington, 6th floor.

SWEAT FITTERS—And trimmers; must be experienced on men's straw hats. International Harvest Hat Co., 2328 Texas.

HELP WTD.—WOMEN, GIRLS

SWEAT SEWERS—And sweat fitters; experienced on men's dress straw hats. Caradine. 2128 Washington.

WOMAN—To take charge of established business. Call in person, 631 Arcade Bldg., 10 o'clock Monday morning.

WOMAN—Housework; more for home than wages. Call Monday, FOrest 9305.

WOMEN—Assist housework; more for home; country experienced. Box 55, Route 2, O'Fallon, Mo.

WOMEN—3, for demonstrating, full or part time; good pay. 1990 Railway Exchange

WOMAN—White; assist housework and convalescing girl patient. 5037 Rhodes.

WOOD HEEL COVERERS—Experienced fancy and celluloid. United Wood Heel Co., 2705 Olive st.

YOUNG LADY—Must be an expert stenographer; knowledge of bookkeeping necessary; splendid opportunity; state expected salary. Box T-216 Post-Dispatch.

YOUNG LADY—General housework; stay on place; salary. 5210 Northland.

HELP WTD.—WOMEN, GIRLS

Salework

COSMETIC DEMONSTRATOR — Experienced, to work beauty shops; salary and commission. Box L-278, Post-Dispatch.

DISTRICT SALESMANAGERS—For city and out of town; good pay while training. Box L-334, Post-Dispatch.

LADY—Refined, over 30 years; will be given opportunity under personal supervision to make fine income with long established nationally advertised concern. Personal interview necessary. State qualifications in letter with phone and address. Box L-333, Post-Dispatch.

LADY—For steady position in our ladies' apparel sales department; must be reliable, pleasing personality and have good common sense; 30 years or more; some g to 45. Call day Saturday. Apply 9:30 to 12 Monday, 524 Arcade Bldg.

LOCAL manufacturer has opening for two experienced demonstrators. Box L-383, Post-Dispatch.

WOMAN—To take telephone orders in grocery store on Saturday; must be experienced; give name, address, age, phone number, and address of previous employer and time you worked there. Box L-371, Post-Dispatch.

WOMAN—Elderly, more for home; small pay; must have reference. Call ATwater 2389W after 7:30 p. m.

WOMEN AND MEN—Why look for a job when you can earn from $5 to $25 every day by, with and through the sale of over daily used household necessities for which there is an established demand? Used in every home; experience unnecessary; we teach you what to say and how to do it. For full particulars and free samples, call or write Dr. T. M. Sayman Products Co., 2117 Franklin av.

WOMAN—Permanent position for woman who is well dressed and ambitious; applicant must be over 25, neat appearance and mentally alert; personality and willingness to work important than previous experience; position pays $50 per week to one who qualifies. Apply 722 Louderman Bldg.

WOMAN—28 or over, married or widow employed; STAY. Owner's home. PA. 2335W

WOMEN—To demonstrate new guaranteed hosiery to friends; no canvassing; about $32 weekly; free samples hose your size and complete equipment furnished; no experience. Wilknit Hosiery, Dept. 3253, Greenfield, O.

ROOMS AND BOARD

ROOMS WITH BOARD—CITY

ROOM AND BOARD—To girl at $4 week, if willing to assist evenings; small apartment. Box W-354, Post-Dispatch.

ROOMS—Lovely; single, double; board; aged persons. Box M-222, F.-D.

North

ALICE, 2039—South front room; 1 or 2 gentlemen; home cooking; $6.

ASHLAND, 4233—Corner Harris; beautiful room, board; reduced; private, modern.

GRAND, 2554 N.—Large front, south; 2 or 3; very reasonable.

GREER, 3853A—Room, board, laundry, for 1 or 2; private home. Colfax 6467W.

HEBERT, 3513—$4, $5, $6 week; excellent meals; board optional.

POPE, 4682A—Room, board; 1 or 2 gentlemen or couple. COlfax 1779W.

SARAH, 3131—Bungalow, private room; home privileges; phone; laundry; garage; gentleman preferred.

UNIVERSITY, 3206A (near Grand)—1 or 2 men; twin beds; good meals.

Northwest

ANDERSON, 4643—Bungalow home, southern cooking. GO. 2210.

EUCLID, 2730 N. — Pleasant room with board; reasonable; close cars, busses.

GRIMSHAW, 6020—1 block north Natural Bridge; furnished room; private.

LADAIDE, 4761—Room, board, for gentlemen; private home; excellent meals. EV. 1119.

PALM, 5529A—1 or 2 ladies or couple, $4 week; convenient.

ROOM, BOARD—For gentlemen or couple; private; northwest; garage free. Box B-185, Post-Dispatch.

South

ARKANSAS, 3185A—Bright room, home cooking; heated apartment; reasonable.

COMPTON, 2319A & —Room; good meals; 2 gentlemen or ladies; private home.

CONGENIAL party; 2 or young man, adult family of 3. FRospect 2309.

CONNECTICUT, 3538A—Front room with board; 1 or 2 gentlemen; private.

FL

ROOMS FOR RENT—North

ST. LOUIS, 3725—2 rooms, light housekeeping; gas, electric; private; convenience; reasonable.

ST. LOUIS, 4216—1 or 2 large housekeeping rooms; modern; reasonable.

ST. LOUIS, 3509A—Lovely sleeping room, 1 or 2; private home; board optional.

ST. LOUIS, 3820—Large, front, private home; reasonable; gentleman.

SULLIVAN, 3929A—Large room; near park. Reasonable. Phone.

WEST FLORISSANT, 4033A—Large sleeping; gentlemen, employed couple; private.

Northwest

ARLINGTON, 3419—2 furnished housekeeping rooms, bath; all private; adults.

ARLINGTON, 5049—Kitchen and bedroom, furnished modern, complete.

ATHLONE, 4206—Furnished front room; all convenience; gentleman; private home.

BELT, 1613—2 cozy rooms; private home; separate entrance; reasonable.

CLAXTON, 4524—Housekeeping or sleeping rooms; sink; private home.

CORA, 1916—1 large unfurnished front, extra nice; steam heat.

ELMBANK, 5856—3 rooms, bath, heat, electric included, $12.50.

PARTRIDGE, 5430—Furnished or unfurnished; 2 rooms, private bath, hot-water heat; reasonable.

ST. LOUIS, 5314—2 completely furnished rooms, conveniently located; adults.

SEMPLE, 2522—2 rooms, in apartment, furnished; in-a-dor, bath, screens.

SEMPLE, 2522—Room, gentleman or couple; furnished; gas plate; clean.

SHIRLEY, 4638—2 unfurnished rooms; sink; Kingshighway N. E., south of Florissant.

ST. LOUIS, 5336—2 completely furnished; private home; garage.

WAGONER PL., 1524—Housekeeping; well furnished; convenient location.

South

ACCOMAC, 2844—2 connecting housekeeping rooms, 2nd floor front.

ARKANSAS, 3642—Bedroom and kitchen, nicely furnished; ½-block Grand.

ARSENAL, 2319—Investigate three-room furnished flat, $4.00; families wanted.

ARSENAL, 4260—Beautiful room, private home, 1 or 2 gentlemen.

ARSENAL, 4000—South room; gentleman or couple employed; reasonable.

BLAINE, 3630—Nicely furnished room; south window; reasonable.

BOTANICAL, 3651—Near Grand; very nicely furnished for discriminating person.

BOTANICAL, 3901A—South front room, kitchenette; newly furnished; sleeping.

BOTANICAL, 3971—Will share 3 rooms with lady; also room, kitchen.

BROADWAY, 3115A S. — 2 connecting housekeeping, $3.25; coal.

BURGEN, 4098—Room, with, without board; with elderly couple; adjoins bath.

CALIFORNIA, 1643—Connecting rooms; heat, sink, hot water; $4.50 and $5.

CALIFORNIA, 2672—2 connecting housekeeping rooms; private family.

CASTLEMAN, 3827—Nicely furnished front room; reasonable; gentleman only.

CASTLEMAN, 4248—2 housekeeping rooms, employed people. GR. 7904.

CLEVELAND, 3652—Homelike; housekeeping or sleeping room, adjoining bath; garage.

CLEVELAND, 3823—All conveniences; near cars; $10 month; one week free.

CLEVELAND, 4518A—Large, nicely furnished southern exposure, near bath.

CLEVELAND, 3632—Neatly furnished; all conveniences.

CRITTENDEN, 3456 (Grand-Arsenal)—Lovely front; meals optional; single, double.

DE TONTY, 3850—Attractive, south, large light, quiet; breakfast; 1 or 2.

DE TONTY, 4202A—Room for two working girls; reasonable.

EADS, 2803—Hallroom; furnished; $2 week.

GEYER, 3221—Comfortable room; gentleman; private home; car, bus. GR. 7387.

GEYER, 2753—2 or 3 unfurnished; heat, gas, electric; reasonable.

GRAND, 5274—Room, private; kitchen privileges. Riverside 5154R.

GRAND, 4718 S.—2d floor north, couple or girl employed; private family. RI. 4376.

GRAVOIS, 3216—2 furnished rooms; electric refrigerator; modern; cheap.

HARTFORD, 3416—Comfortably furnished, private home, 1 or 2; reasonable.

HARTFORD, 3424—Large sleeping; conveniences; reasonable. LA. 3437.

HARTFORD, 3656—Sleeping room with or without kitchen; reasonable.

HARTFORD, 3958—Nice, convenient front; reasonable; gentleman.

HARTFORD, 4201—Two gentlemen or couple; furnished nicely.

HARTFORD, 3430—Room, private home; no other roomers; board optional.

HICKORY, 1816—Sleeping, housekeeping rooms; heat, range; low rent; respectable.

HUMPHREY, 3719—Large, warm south front room, 1 or 2; all conveniences.

IDAHO, 4756—Sleeping room, private home. Riverside 0934M.

JEFFERSON, 3427 S.—2-room apartment; adults; $3.50.

JEFFERSON, 3606A S.—Two connecting housekeeping rooms; well furnished.

JUNIATA, 4248 — Warm room, adjoins bath, private home, Tower Grove car; garage; reasonable. Lafayette 7642.

LAFAYETTE, 2102—Large housekeeping; $3; connecting; 2d floor; sink, $4; clean, quiet; well heated; refined adults.

LAFAYETTE, 2318—1421 Missouri; nicely furnished housekeeping rooms; furnace heat.

LAFAYETTE, 3844 — Nicely furnished room, hot-water heat, private. GR. 2061.

LAFAYETTE, 2819—Bedroom, kitchenette, connecting, garage. PR. 8289.

LAFAYETTE, 3815—Cozy front room, private home, reasonable. GRand 4970.

LOUISIANA, 1930—Modern, private home, kitchen privileges; reasonable.

LOUISIANA, 2356 — Light housekeeping rooms, $3.50; sleeping, $2 up.

McREE, 4325—Nicely furnished second-floor room; hot water; private.

McREE, 3814 — Nicely furnished sleeping room; private. GRand 7215.

MAGNOLIA, 4131—Bedroom, like new; $3.50 per week; adults. LA. 4991.

MICHIGAN, 7800—2 rooms; light housekeeping; gas, electric; heat; $4.

MINNESOTA, 8513—2 sleeping rooms, $3.50; also garage.

NEBRASKA, 2305 — Large front room, kitchenette, convenient; phone, washer; reasonable.

NEBRASKA 3161A—Sleeping room, 1 or 2; all conveniences; bus, car.

PARK, 3014—Furnished, heated rooms, connecting with suites, single or double.

ROOMS—An elderly lady owning and occupying own home of 5 rooms, bath, will rent 2 unfurnished rooms, heat, light, gas, phone, separate side entrance; adults; references exchanged. LA. 0639. Garage if wanted.

ROOMS—3 unfurnished; third floor; gas heat, electric furnished; adults. GRand 0948.

ROOM—South; adjoins sun porch; business girl; meals or kitchen privileges. PRospect 1839.

PESTALOZZI, 3550 — Attractive front; kitchen privileges; hot water. FR. 4606.

RUSSELL, 4147A—2 rooms, unfurnished; heat, light, gas, telephone furnished; newly decorated; excellent transportation.

RUSSELL, 4021—Front housekeeping room, $3.75; two first floor, kitchenette, furnished or unfurnished; reasonable.

RUSSELL, 904—3 rooms, toilet; garage; laundry; unfurnished; large yard.

SHENANDOAH 3019—1 or 2 gentlemen, to share rooms; board optional; private family; all conveniences possible.

SHENANDOAH, 3142—2 furnished rooms, south exposure; all conveniences; reasonable.

SHENANDOAH, 4245 — Large sleeping room, 1 or 2; conveniences, FR. 4452.

SHENANDOAH, 4026—Large, for 1 or 2 men; conveniences; phone; reasonable.

SHENANDOAH, 3934A—Front room; 1 or 2 gentlemen; meals optional; phone, garage.

SHENANDOAH, 3458—Desirable, large front, $4; gentleman preferred.

SHENANDOAH, 3601A—Large, front, south; kitchen privileges optional.

SIDNEY, 3514—Room for young lady employed; breakfast optional.

SIDNEY, 3542—Cozy front room, strictly modern; $3; man only.

SIDNEY, 2011A—2 unfurnished rooms.

SPRING, 3157 S.—Nice front room, 1 or 2 gentlemen, $2.50.

VICTOR, 3512—Front room, 1 or 2 gentlemen; twin beds; conveniences.

ROOMS FOR RENT—South

VICTOR, 3529—Comfortable, warm room, 1 or 2 adults.

VIRGINIA, 1911—Two furnished housekeeping; adults; no other roomers.

WAVERLY PL., 1756—Housekeeping room, clean, warm, all conveniences; adults only.

WINNEBAGO, 4053—Large furnished, 2 people, private. LA. 4563.

WINNEBAGO, 3408—Room for gentleman, congenial home; references. FR. 6454.

WYOMING, 3670—A neat room, private home; board optional. FR. 1199.

Southwest

BRADLEY, 6413 — Housekeeping rooms; private entrance; water, heat, phone.

BRADLEY, 6413—Large, warm sleeping; adjoining bath; garage, phone.

KINGSHIGHWAY, 5427 S.—Housekeeping suite, furnished, 2 lovely, large rooms; private home; reasonable.

KINGSHIGHWAY, 5427 S.—Housekeeping suite; furnished; 2 lovely, large rooms; private home; reasonable. FL. 2952.

MAGNOLIA, 4922—South room, studio bed; phone; adults; reasonable.

NEOSHO, 5253—Complete bedroom, kitchenette; housekeeping; couple. FL. 7485.

ROOM—Attractive front, private home, for 2; twin beds; breakfast privileges. HIbert 5251.

ROOM—Furnished front room, with toilet; park location. PRospect 3441.

WINONA, 5030A—Employed couple; reasonable; board optional.

West

ATTRACTIVE front room; 2 real home. For particulars inquire. Private home; Southern family. FOrest 2695.

ATTRACTIVE room; gentlemen; near Forest Park; good transportation; shower bath; private home. PArkview 3165.

ATTRACTIVE sleeping room, near bath, lady; reasonable. RO. 3653.

ATTRACTIVE — Single room, convenient bath; delightful apartment. FO. 2870.

AUBERT, 926—Large housekeeping room, range, heat; $2 and $2.75.

BARGAIN—Fine housekeeping suite; conveniences; Frigidaire; $7.50. 5827 Enright av.

BARTMER, 5723—2 housekeeping rooms; water; also single; sleeping; reasonable.

BARTMER, 5325—Large front sleeping, or 1 small bedroom, kitchen. Evenings.

BELT, 1332—Upper six-room modern; must be seen to be appreciated; rent reduced.

BELT, 767—Second floor north, large, for 1 or 2; adjoining bath.

BUCKINGHAM CT., 4928—Large, light, comfortable room and small room in private family; reasonable. FO. 3784.

CABANNE, 5111 — Warm, sunny room, nicely furnished; reasonable. RO. 3787.

CABANNE, 5047—South front sleeping room, kitchen privileges.

CABANNE, 5120 — South, double or single beds; porch; $6; garage.

CATES, 5195A—Extra large room, newly decorated; new furniture, hardwood floors. Also small. FOrest 1287.

CATES, 6049—Nicely furnished bright front rooms, $3.25; private home; gentlemen; Gentiles; garage. LA. 1941M.

CATES, 5715—Gentleman, private family of 2, adjoining bath, conveniences.

CATES, 5881—Single room; also double room; board optional; reasonable.

CATES, 5076—Attractive rooms, sleeping, housekeeping; sink, range, steam heat.

CATES, 5055—Large first floor room; kitchen, running water; range; $5.50.

CATES, 5937—Lovely room; ideal 1, 2 gentlemen in nice home with garage.

CATES, 5116—Extra large bedroom, sunny kitchen, sink, range, shower, $5.50.

CATES, 5803—Warm, clean, light room; stove; continuous hot water.

CHAMBERLAIN, 6747—Single, twin bedrooms; private; breakfast; garage optional.

CHOUTEAU, 4255—2 light housekeeping rooms; steam heat; reasonable.

CLARA (near Delmar)—Private family of 2 adults; all conveniences; $10 month. FO. 5947.

CLARA, 718—Lovely furnished front room in apartment. FO. 5515.

CLEMENS, 5661—Warm room; hot-water heat; private family. PArkview 5915.

CLEMENS, 5579—Nice room and kitchenette; also sleeping room.

COOK, 3664—2 rooms; sink, front, $4; housekeeping, $3.50 week.

DALIVIERE, 570A—Front, $2.50 for 1; $3 two; steam heat.

DE GIVERVILLE, 5830—Attractive large front; shower; private home; convenient.

DE GIVERVILLE, 5756—Attractive south; private home; kitchenette. CA. 1015J.

DE GIVERVILLE, 5740—Modern conveniences. PArkview 5284.

DELMAR, 5066—1 or 2 housekeeping or single; also sleeping; children welcome; all conveniences; hotel service.

DELMAR, 5250—3-room suite; furnished or unfurnished, electric refrigeration; steam heat; private bath, also sleeping.

DELMAR, 4147 — Large housekeeping rooms, $2.50; front, $3; conveniences, phone.

DELMAR, 4246—Nice bedroom, kitchenette, next to bath, cheap.

DELMAR, 3962—Steam heated sleeping room; hot water, free phone; $2.

DELMAR, 4210—Housekeeping; good heat; hot water; free phone.

DELMAR, 4218—2 lovely front sleeping rooms; $1.75 and $2.

DELMAR, 4347—2 lovely housekeeping, 2d floor front.

DELMAR, 3716—Housekeeping room, kitchen, $5; single, $2.50; phone.

DELMAR, 3938—Furnished flat or rooms; heat furnished; reasonable.

DELMAR, 3917—Neatly furnished sleeping rooms, $2.50.

DELMAR, 5040—Housekeeping suite, adjoining bath; good heat; private entrance.

EASTON, 3652A—Front and kitchen, connecting; coal gas, electric; $4. $4.50.

ENRIGHT, 5845A—Clean, comfortable, with large closet; breakfast optional.

ENRIGHT, 5457—Warm second floor housekeeping suite; refrigeration; adults.

ENRIGHT, 5549—In private home; large, warm sleeping room; Delmar car.

ENRIGHT, 5555—Lovely front; gentleman; private family; reasonable. FO. 5140.

ENRIGHT, 5857—Warm south front room; also single room, $2.50.

ENRIGHT, 5938—Large room, 1 or 2, near bath; private home.

ENRIGHT, 5848—Fine sleeping room, accommodate 3, furnished, $4, $7.50 week.

ENRIGHT, 5848 — Light housekeeping rooms, sink, near bath, modern, $3.50-$4.

EUCLID, 11A S.—Gentleman; roommate; conveniences; $2; cars, bus. RO. 3962.

EUCLID, 618 N.—Large rooms, plenty heat. $2.50 and $3.

EUCLID, 1238 N.—Modern sleeping rooms, $2, $3; private family; adults.

FOREST PARK, 4423—Large attractive room; kitchenette, $5. JEff. 9286.

FOREST PARK-EUCLID—Cheerful, clean room; private; $3. FOrest 4220.

GIBSON, 4456A—Nicely furnished sleeping or housekeeping; quiet; adults.

GIBSON, 4546—Nicely furnished housekeeping rooms; furnace heat.

GOODFELLOW, 1225 — Furnished housekeeping rooms, sink, adults, $3.

HAMILTON TR., 5942—Room furnished or unfurnished; front; adult.

HAMILTON, 951—2d floor front, gentleman employed; $2. CAb. 7537M.

HORTON, 5910—Beautiful southern exposure, kitchen privileges, private.

JULIAN, 4541—2 rooms, kitchenette; breakfast nook; modern; $7; adults. CAbany 6073W.

JULIAN, 5832—2 housekeeping, employed couple; reasonable; private family.

KENSINGTON, 5126A—Connecting housekeeping, adjoining bath; hardwood floors, steam heat; reasonabe. Phone RO. 3562.

KENSINGTON, 5112—3 rooms; apartment suite; gas and electric furnished.

KENSINGTON, 5030—2 large housekeeping; sink, range; adults. ROsedale 0411.

KINGSHIGHWAY, 512A N.—Hall room, $2, also large front room, $3.

LACLEDE, 4157—Furnished room; enamel sink, kitchenette, $5 up; adults.

LACLEDE, 4048—2 connecting rooms, $4 week; large front room; reasonable.

LACLEDE, 3745A—Housekeeping, sleeping, hot-water heat, phone; $2 and $2.50.

LACLEDE 4417 — 2 lovely unfurnished; heat, light, gas; good transportation.

LACLEDE, 4326—2 large connecting, adjoining bath, convenient; reasonable.

LACLEDE, 4480 — Large housekeeping; sink, linens; adults; single, $3.

LAUREL, 943—Front, attractive; private home; near car. CAbany 0892.

LEWIS PL., 26—Large, clean, warm room and kitchenette, sink; Page line.

ROOMS FOR RENT—West

LEWIS PL., 4523—Warm housekeeping; running water; Page and Taylor cars.

LINDELL, 4315 — Beautifully furnished room with lavatory; full hotel service; $4.50 per week. Lioness Hotel.

LINDELL, 4202—Excellent accommodation; convenient to town; reasonable. FRanklin 2021.

LINDELL, 39xx—Large, light, front room in apartment; 1 or 2. JE. 1233.

LINDELL, 4062—Housekeeping rooms, furnished or not; reasonable; garage.

LINDELL, 4029—Housekeeping rooms; clean; ideal conveniences; $3.50, $4.

LINDELL BL.—Room adjoining bath; private home; $3 week. FRanklin 4694.

LINDELL, 4260A—Attractive room; 1 or 2; convenient to homelike; $7; 1786S.

LINDELL, 4328A — Lovely room, every comfort; low rent; 1 or 2 refined people.

LINDELL, 3916A—Double or single; kitchen privileges; reasonable.

McPHERSON, 4464A—Steam-heated 2-room apartment 2d floor front; hot water, sink; very reasonable; radio.

McPHERSON, 4027—Beautiful, newly decorated two-room housekeeping; also kitchenettes.

McPHERSON, 4543—3-room, well furnished suite; bath, electric, refrigeration.

McPHERSON, 4516—Sleeping, housekeeping; lovely front rooms, $2.50 to $4.50.

McPHERSON, 4422A — Attractive sleeping, 1 or 2; twin beds; $3 up.

McPHERSON, 4061—Large front sleeping; $3; single, $1.50; good heat.

McPHERSON, 4153—Room for gentleman, near bath, hot water, $2.50.

McPHERSON, 4008A — Sunny outside housekeeping room; near school; $3.

MAPLE, 5452—2 or 3 large well furnished rooms, electric refrigerator; garage; excellent transportation; reduced.

MAPLE, 5804 (Apt. H)—Attractive front room; gentleman; references; private.

MAPLE, 5328—Neatly furnished sleeping; southern exposed; private; $2.50, $3.

MAPLE, 5085—Front room, kitchenette, second floor; hot-water heat; phone.

MAPLE, 5086—Attractive room; private family; board optional.

MARYLAND, 4307—Large, comfortable front; gentlemen; $4. JE. 9678.

MARYLAND, 4206—Lovely room; strictly private home; conveniences; $2; garage.

MARYLAND, 4234—Housekeeping, third floor; connecting bath; $4.

MINERVA, 5090—2 unfurnished 3d-floor rooms, connecting, with sink, heat, lights furnished; private; reasonable.

MINERVA, 5162A—Sleeping room, 2 men, twin beds, private, convenient.

MONTCLAIR, 1367—Comfortable sleeping, board optional; private. FO. 6269.

NEWSTEAD, 322 N.—2 housekeeping; clean, modern, new sink; couple.

OLIVE, 4618—Rooms, 2, furnished, unfurnished; newly decorated; free garage.

PAGE, 4448—Connecting housekeeping; sink; good heat; comfortable; $4.50.

PAGE, 5210—2d floor east; 2 furnished rooms; conveniences.

PAGE, 5127A—Cozy single for gentlemen; private home; $2.

PAGE, 5277—Room, large, kitchenette, sink, range, Norge; garage; adults.

PENDLETON, 522A—3 furnished; unfurnished; housekeeping. Duboise, FR. 2286.

PERSHING, 6574—Large front room; no other roomers; reasonable.

PERSHING, 5574—Large, front room; no other roomers; reasonable.

RAYMOND, 5164—Room, kitchenette, nice, 1 or 2 girls; friends welcome.

RAYMOND, 5025—2-room housekeeping; sink; suitable 2 or 3 people.

RAYMOND, 5089—Desirable housekeeping suite, complete; reasonable.

ROOM — Attractively furnished front; steam heat, continuous hot water, kitchen privileges optional; also single, homelike. PArkview 1582.

ROOM—Large front, private home; direct car downtown, 20 minutes; typewriter, telephone service. JE. 7740.

ROOM—In apartment, kitchen privileges; lady preferred; with lady employed. CAbany 6810W.

ROOM—Large, front, modern apartment; family of 2, gentleman preferred; references. PArk. 7760R.

ROOM—Party owning home will rent room with private bath to gentleman; reference required. Call JEfferson 2375.

ROOM—For gentleman in private home, vicinity Skinker and Wydown; breakfast optional. Box Y-348, Post-Dispatch.

ROOMS—3; live alone; neatly furnished; homelike. JE. 6392.

ROOM—UNUSUAL, attractive; real home privileges; reasonable; lady. PA. 7655J.

ROOM—Lovely, for 1 or 2, in small adult family; reasonable. FO. 8817.

ROOM—Large attractive, shower, tub bath, garage, breakfast. CA. 7640.

ROOM—Large front, hot-water heat; single or double; reasonable.

ROOM—Girls, twin beds, cooking privileges if desired. PA. 1540M.

ROOM—For couple, in Jewish family; private home. CAbany 1310W.

SKINKER-PERSHING—Hotel rooms with bath, $6, $6.50 week. CA. 0830.

TEMPLE PL., 1374—2 rooms, with kitchenette; completely furnished; $5.

VANDEVENTER, 229 N.—Near Lindell; beautiful room in apartment; 1 or 2 Mayer.

VERNON, 4652—Clean sleeping rooms, all conveniences; $2 and $3.

VERNON, 5249—Neat front south second floor sleeping; conveniences; reasonable.

VERNON, 5128—2 connecting housekeeping; 2d floor; 2 or 3; private house.

VERNON, 5734—Front room, kitchenette, range, water; third floor; $4; couple.

VERNON, 5462—Sleeping rooms, $2.50 up; good heat; meals optional. FO. 2317.

VERNON, 5193 — South-front sleeping room; private home; reasonable. $5. FO.

VERNON, 5186—Sleeping rooms, $5. FO. 9346.

5297 WASHINGTON

Corner Union and Washington; nicely furnished; just like living in gentleman's home.

WASHINGTON, 4532—Housekeeping suite; also sleeping rooms; every convenience; nicely furnished; very reasonable.

WASHINGTON, 4937—Lovely second floor sleeping, southeast exposure. FO. 5556.

WASHINGTON, 5897—Room, apartment, no other roomers; car, bus. CAb. 7486W.

WASHINGTON, 4312—Large front room; hot, cold water; parking.

WASHINGTON, 4124A—3-room efficiency; oil heat, sink, range; reasonable.

WASHINGTON, 4021—Connecting housekeeping, $3; front sleeping, $2.50.

WASHINGTON, 5151—Attractive rooms; board optional; high-class home.

WASHINGTON, 4944—Large south room; running water, twin beds; $5; refined.

WASHINGTON, 5034—Large second floor front; twin beds; refined; garage.

WASHINGTON, 4056—Lovely housekeeping rooms; kitchenette; water, quiet home.

WASHINGTON, 4419—Housekeeping rooms, garage, convenient.

WASHINGTON, 5220—Room and bath; 2d floor; also south room.

WATERMAN, 5800 — Lovely furnished room, adjoining bath; private family; no other roomers; excellent transportation; references required. PA. 0687.

WATERMAN, 52xx—Room adjoining bath, plenty of heat, hot water; 1 or 2 people employed; FO. 8830.

WATERMAN, 5155—Home opportunity, 1 or 2 or 3 rooms, completely furnished, modern apartment.

WATERMAN, 5052—Large, new floor; newly decorated; private bath; garage.

WATERMAN, 5620—Single or double; southern exposure. RO. 2584.

WELLS, 5067—Large housekeeping, sink; suitable 1, 2 girls employed. FO. 8942.

WESTMINSTER PL., 4531—Large sunny housekeeping, $3.75; small, $2.

WESTMINSTER, 4617—Desirable sleeping rooms; lovely home; reasonable.

WESTMINSTER, 4609 — Cozy sleeping; well heated; meals optional, near cars.

WESTMINSTER, 4263 — Sleeping room, well furnished, 2d floor; good heat.

WESTMINSTER, 4532—Cozy second-floor housekeeping and sleeping; radio.

WESTMINSTER, 3738—Clean, quiet sleeping, near bath, $3; gentlemen.

WEST PARK, 6935—Furnished room, clean, warm; private; conveniences; gentlemen. Hilland 0124.

WEST PINE, 3761—Large front room; heat, light, gas; good transportation.

WEST PINE, 3848—Apartment style; in-a-dor bed; completely furnished; $4.

Post-Dispatch for sale ads are finding used car buyers.

SUBURBAN ROOM AND BOARD

For Rent

ROOM—Lovely furnished south, in modern home; board. Kirkwood 9283.

ROOM—Excellent location, in private home, Kirk. 9283.

ROOMS IN SUBURBS

ETHEL, 7471—Furnished front room; hot-water heat. Hiland 3866.

MERAMEC, 226 S. (Clayton)—Housekeeping, private entrance and bath, porch. CA. 8425J.

ROOM—9800 West; lovely surroundings; meals optional; maid service; $10 per week. REpublic 1469.

ROOMS Wtd.—2 or 3 unfurnished, with heat, for gentleman. Box L-100, P.-D.

ROOM Wtd.—Garage; private family; city, county. Box L-182, Post-Dispatch.

ROOMS—2, furnished, housekeeping; garage; private, $7. WEb. 1097J.

ROOMMATES WANTED AND APARTMENTS SHARED

ALBERTA, 3459A—Block from Grand; private; convenient; references exchanged.

CONGENIAL girl wanted to share apartment, reasonable. CA. 3240W.

COUPLE desire share apartment. West. Box Y-167, Post-Dispatch.

EUCLID, 11A S.—Gentlemen, roommate, reference; $2; cars. RO. 3962.

GENTLEMAN—Congenial private home; reasonable. Box M-12, Post-Dispatch.

GIRL to share 3-room apartment; rent reasonable; must have reference. 2622A Lafayette. Call Sunday.

GIRLS—2, employed, share beautifully furnished apartment; reasonable; references exchanged. 5821 Clemens, Apt. 303.

GIRL—Congenial, refined, employed; share my apartment; reasonable. RO. 2921.

GIRLS—1 or 2; share apartment; reasonable; convenient location. LaSalle 4453.

GIRLS—To share apartment; very low rental. MUlberry 4247.

GIRLS—1 or 2; West End; twin beds. PA. 1540M.

JUNIATA, 3838—Couple or adults to share apartment or board.

LADY Wtd.—Employed, to share apartment, Park, Compton cars pass house; reasonable. GR. 2015.

LADY ROOMMATE Wtd.—In county, for health. Box Y-155, Post-Dispatch.

SHARE attractive apartment, west; every convenience; modern. FOrest 8554.

TWO GIRLS share lovely apartment, separate bedroom. FO. 4219.

WANT business girl to share apartment with two sisters. CA. 5197R.

WOMAN—Elderly or married couple to share private furnished home; inquire 3822 Minnesota.

YOUNG BACHELOR—College graduate musical; will share apartment with gentleman of similar tastes; west; state age. Box Y-125, Post-Dispatch.

YOUNG MAN share attractive room; private bath, meals optional; twin beds.

YOUNG MAN Wtd.—To share furnished apartment; reasonable. Box L-187, P.-D.

CHILDREN WANTED TO BOARD

WILL board children in county; near school; big yard; $3. AT. 1188W.

CONVALESCENT HOMES

MANCHESTER NURSING HOME.
Care for chronic invalids, convalescents and invalid children; rates reasonable.
JOSEPHINE R. HUBER, Supt.
Walnut 305. Manchester, Mo.

MINNESOTA, 5528—Board; cure convalescent, invalid or children; reasonable; private home; conveniences.

NURSES' HOME—For aged and mental people. Mrs. Mirgain, Hillsboro, Mo.

WOULD like to take 2 children into my home; mother's care. 4859 Hamburg.

ROOM, BOARD and care for convalescent; aged an dinvalids. ROsedale 3999.

ROOM & BOARD WANTED

ROOMS AND BOARD WANTED

ROOM Wtd. — Furnished or unfurnished; mother with child to board; near school; reasonable. Box Y-143, Post-Dispatch.

ROOMS AND BOARD Wtd.—Young man and mother; Catholic home preferred. Box Y-175, Post-Dispatch.

ROOM AND BOARD Wtd.—Girl; south; near Grand; describe room, family. Box Y-2, P.-D.

ROOM, BOARD Wtd.—Unfurnished; business woman; state price, location. Box L-117, Post-Dispatch.

BOARD and room; lady employed; particulars. Box Y-290, Post-Dispatch.

ROOMS WANTED

ROOM Wtd.—Single, in vicinity Lindell and Newstead, with private family where applicant would be only roomer. JE. 7700, Room 432.

ROOM Wtd.—Refined lady wishes to share apartment with small family or lady; West End preferred. Box 2230, P.-D.

LADIES desire 2 housekeeping rooms Clayton or some suburb; state price. Box Y-153, Post-Dispatch.

BUSINESS OPPORTUNITIES

BUSINESS OPPORTUNITIES

ASSOCIATE with $1500-$2500, manufacturing; product universal demand; executive position; permanent; unlimited possibilities; investigate; substantial interest. Box W-149, Post-Dispatch.

BEAUTY OPERATOR—Some cash, equipment furnished. 50 per cent commission. MI. 1645.

BRANCH MANAGER—Old established business; small investment. Investigate. NE. 1665.

BUSINESS executive of proved ability, 15 years' experience; experience; excellent credit and personal representation; willing to invest substantial amount and services in a profitable, conservative going enterprise. Box Y-373, P.-D.

DANCE HALL—Large, fine floor; fully equipped; reasonable. 3414 N. Union.

DISTRIBUTERS—Manufacturer offers unadvertisable approved 50c and 25c household specialty to responsible party or established organization. Premier Chemical Laboratories, 122 Fifth av., New York.

DISTRIBUTORSHIP — Established, $3000 stock and Missouri franchise; repeat business, $1000. Box L-380, P.-D.

ESTABLISHED manufacturer now appointing exclusive distributor Central West; no sales experience necessary as our dealers' stocks are consigned; must have car, able to check stocks, make settlement able to carry a stock inventory for immediate needs, amounting to $1650; if you are dissatisfied with our proposition within 90 days money invested will be refunded less handling charge. We furnish advertising, window display, etc., which included the sale of our product. Must come well recommended and have references, otherwise do not apply; earnings $60-$100 per week and up. Continental Corporation, 1601 S. Michigan, Chicago.

ESTABLISHED GROCERY ROUTE—One item, profits $35 weekly and up; car included; $100. Call Sunday or evening after 7 p. m., 5044A Mardell.

GEOLOGIST would like to talk to individual who could personally finance to the extent of about $12,000 the development of mineral resources in Missouri. Box Y-248, Post-Dispatch.

INVESTMENT and established industry for acquisition purposes; good opportunity to right party. Box M-346, Post-Dispatch.

OPENING available for retail store to handle exclusive line; choicest wines and liquors. Address Box L-2000, Post-Dispatch.

$5000 INVESTED now will make you $200 per month; investigate; good security. Box L-165, Post-Dispatch.

NEW AUTO PRODUCT—Highly endorsed. Offers unlimited possibilities to city, county, state distributors financially able to organize, distribute to gas stations, garages, fleets. Consideration in connection with selling program. PENGRAF PRODUCTS CORP., H-205 Wacker Drive, Chicago.

ONE of our accounts represents 10 manufacturers with several merchandising lines much wanted by consumers; high caliber representation in St. Louis market wanted at once; correspondence in confidence; immediate attention required. Kraft Advertising Agency, 831 Second av., So. Minneapolis, Minn.

OWNER will sell an interest in paint store in live Missouri town to aggressive man with experience. Box L-195, P.-D.

PARTNER WANTED—Growing collection service. Sell part or all. Box L-145, Post-Dispatch.

PHYSICIAN—Registered in Missouri, can make profitable connection with Missouri corporation. Box Y-87, Post Dis.

SALES MANAGER—Air conditioning firm require sales manager who can finance himself for short time; exceptional opportunity for live wire. Call 10 a. m. 1800 S. 18th st.

THERE is an exceptional opportunity for a man of some experience, unquestioned integrity and $10,000 to $20,000 capital, to enter into the men's clothing and haberdashery business on one of the most prominent downtown corners in St. Louis; another party of long experience has $25,000 to $30,000 and an additional $20,000 required; location is an old-established men's clothing corner. With business on the upturn, this presents an unusual opportunity that will not last long; unless you have the required capital in cash, do not answer this ad. Phone MAin 2392 for appointment.

UNIVERSITY GRADUATE—With technical and engineering training, desires connection with established business; must undergo a rigid investigation; can make investment. State particulars. Box Y-45, Post-Dispatch.

WANTED—We have an established, profitable garage and repair business, an experienced, proven organization, the best midtown location available, and some capital; we can get the franchise of a leading low-priced automobile manufacturer; we will give three to five investors with us an unusual proposition for immediate acceptance. Address Box T-239, Post-Dispatch.

WANTED—Toy or novelty to manufacture on royalty basis. Box Y-334, Post-Dis.

WILL invest or work in business; live wire; excellent cook, pie baker. Box Y-148, Post-Dispatch.

YOUNG MAN—To match my investments in profitable established business; merchandising or specialty sales experience preferred, but not essential; amount necessary about $12,000; money to be used to finance increase; sales already assured. Box L-122, Post-Dispatch.

BUSINESS WANTED

AUTOMOBILE SHOWROOM

For new or used cars; 100 ft. plate-glass front and new 100-ft. boulevard, 3834 Market st.

BAKERY—With small down payment. Box Y-223, Post-Dispatch.

BAKERY Wtd.—Have $300 cash; give details. Box Y-120, Post-Dispatch.

BRUNO, 7623—6 rooms, modern; nice location; garage. KAMF, CH. 8342.

CASH for merchandise or properties. Call before 8 a. m. or after 6 p. m. MU. 5379

CONFECTIONERY Wtd.—South; must be bargain; cash. Box T-258, P.-D.

DELICATESSEN Wtd.—Prefer South Side; must be bargain. Box T-260, Post-Dis.

DRUG STORE Wtd.—Profitable 2-man store or partnership; prescription preferred; Box L-144, Post-Dispatch.

DRUG STORE Wtd.—In or near St. Louis; must be good buy; terms. Box L-264, Post-Dispatch.

DRUG STORE—Doctor's office; living room above; South Side. Box Y-226, Post-Dispatch.

DRY GOODS STORE Wtd.—Or ready to wear; cash; cheap; city or country. Box L-376, Post-Dispatch.

DRY GOODS STORE Wtd.—To buy; from owner. FO. 6552.

FILLING STATION Wtd.—With home, acreage, highway; health, ex-soldier; give full details; directions. Box M-226, Post-Dispatch.

FILLING STATION Wtd.—Or small hotel, will pay good price for good business. Box M-165, Post-Dispatch.

FILLING STATION Wtd.—State location, gallonage, price. Box Y-91, P.-D.

GROCERY Wtd.—Merchant wants to reenter business. Has several small parcels of property; will pay cash or trade as required. Box Y-257, Post-Dispatch.

GROCERY-MEAT MARKET Wtd.—With or without building; must be good business. Box L-293, Post-Dispatch.

GROCERY Wtd.—Small; have $400 to buy. Box Y-23, Post-Dispatch.

LACE CURTAIN CLEANING BUSINESS Wtd.—South St. Louis. Box M-34, P.-D.

MERCHANDISE Wtd.—Highest cash prices paid for dry goods and shoe stores. Box L-107, Post-Dispatch.

PAPER ROUTE Wtd.—Evening, 400 to 500; state price and location. Box Y-365, Post-Dispatch.

ROOMING HOUSE Wtd.—In good location. Must be bargain. Box T-259, Post-Dis.

TAVERN.

Wanted; must be money maker; give full particulars. Box M-161, Post-Dispatch.

RENT REDUCED TO $25
5069 Wells, 3 rooms, kitchenette, Murphy bed, hardwood floors, garage. CH. 8342.

WE can sell your business quickly, if priced right. NEwstead 1685.

BUSINESS FOR SALE

WHITE ROSE STATION

Northwest; has tavern in conjunction; monthly gallonage around 6000; good oil business; has good lease; rent only $30; will sell at a bargain; terms given. COMMERCIAL SALES CORP.
722 Chestnut. GAr. 0197.

AUTO REPAIR SHOP—Bargain if sold today. COlfax 0173W.

BAKERY—Established many years—biggest $2500 bargain; terms; 2000 patent oven; complete equipment; wonderful West End neighborhood; cheap rent. GUTH, 5987 Plymouth.

BAKERY—Best $1500 proposition offered; easy terms; wonderful West End neighborhood; cheap rent. GUTH, 5987 Plymouth.

BAKERY—Exceptional south side business; sacrificed for $2200; terms; convenient shop; modern rooms. GUTH, 5987 Plymouth.

BAKERY—No competition; in high-class shopping district; reasonable price for quick sale. 6237 Natural Bridge.

BAKERY—Reasonable; very good equipment; will have to see to appreciate. 3318 Blair av.

BAKERY—Fixtures and Read mixer. Inquire between 2 and 4. St. Louis Flour Co., 106 S. Main st.

BAKERY—Reasonable; very good equipment. 5005 S. Kingshighway.

BAKERY — And equipment; northwest; low price; cheap rent. Box T-117, P.-D.

BAKERY and equipment, bargain; cheap rent. Call morning, 4646 N. Market.

BARBER SHOP—3 chairs; cheap if sold this month. Box Y-243, Post-Dispatch.

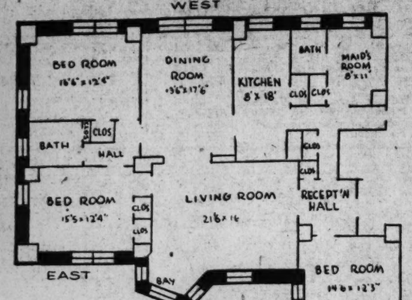
BARBER SHOP—2 white chairs, complete; 2 living rooms. 2027 Salisbury.

BARBER SHOP—3-chair combination; big bargain; terms. 2

APARTMENTS FOR RENT—West

Here's the Sun—3 Ways

With Through Ventilation



Spaciousness, sunlight, charm and beauty . . . in a modern setting with the magnificent vista of Forest Park from your windows.

Apartments of 7 and 8 rooms which may be increased to 9 or 10 rooms if desired.

Personal Supervision of Velma W. Cox

625 SKINKER BOULEVARD

"The Address of Distinction"

APARTMENTS FOR RENT—West

PARK PLAZA

$75 Up

For Unfurnished Apartments

Living Room, Bedroom, Kitchenette Apartments. $95 Up

Also Furnished Apartments

Kingshighway & Maryland

FOrest 3300

Rockwood Court
330 Lockwood Av.
Webster Groves

This exquisite building has both 3 room and 5 room apartments, with garage in connection. Lovely grounds and oak trees. Basement playground for children. Especially desirable for persons who wish their children to have the advantage of the excellent Webster schools and environment, sunshine and clean air. Manager at building. REP. 4730.

DANIEL BOONE APARTMENTS

3733 Lindell Blvd.
FRanklin 4070

15-Story Fireproof Building.

Beautifully Arranged 3 and 4 Room Efficiencies, $45 and Up Unfurnished.

If You Wish to Live in an Atmosphere of Refinement and Dignity, with the Comforts of a Real Home Within Easy Reach of Business and Recreation Centers,

Visit the DANIEL BOONE.

APARTMENTS FOR RENT—West



ROYAL RESIDENCES

at Democratic Prices

★Congress Hotel★

UNION AT PERSHING

Luxurious living at low cost. Hotel rooms; 1 to 5 room efficiency apartments, furnished or unfurnished — for permanent or transient guests.

De Luxe Sunday Dinners **$1**

★ Senate Apts. ★

UNION NEAR PERSHING

7 to 8 room full size kitchen apartments, with 2 and 3 baths.

Phone FOrest 7844

★ The Embassy ★

530 N. UNION

Smart kitchenette apartments, 3 to 5 rooms, furnished or unfurnished. All the conveniences of a smart hotel. 6-room studio apartment now available. Excellent restaurant.

Phone FOrest 7135

GARAGES

In Connection With All 3 Buildings

UNVARYING EXCELLENCE

of service and surroundings is obtainable at moderate rentals at

The Yorkleigh

4954 WEST PINE BLVD.

3-Room Efficiency.
4-Room Efficiency.
Resident Manager.

M. H. RODEMYER & CO.
109 N. 8th St. MAin 4124.

ADVANTAGES NEED NOT BE SACRIFICED

Everything You Enjoy Within Your Reach at

The Mauretania

Three and four room efficiencies—furnished or unfurnished.

Manager on premises.

M. H. RODEMYER & CO.
109 N. 8th St. MAin 4124

PRESIDENT APARTMENTS

4615 Lindell Blvd.
ROsedale 3328

12-Story Fireproof Building

The Outstanding Apartments on Lindell Blvd., Which Afford You Dignity and Prestige. Most Desirable 3 and 4 Room Efficiencies. Furnished or Unfurnished. 6 Rooms with Full-Size Dining Room and 2 Baths. Very Moderate Rents.

At 4945 Buckingham Court

—between Pine and Laclede, west of Euclid. In the center of things—one block from Forest Park.

3 and 4 Room Apartments

Outside rooms—refrigeration furnished—Murphy beds. No inflated rentals.

VOGLER LEAGUE R. & M. CO
CENTRAL 4561

SIMMS—5514 PERSHING

4 rooms with dressing room and two full-size in-a-dor beds; redecorated, new gas ranges, gas and refrigeration furnished. Janitor in rear of lobby.

WM. S. DROZDA REALTY CO.,
4006 Chouteau. NE. 0378.

TRAMORE CASTLE

4525 LINDELL

4 ROOMS AND BATH
5 OR 6 ROOMS, 2 BATHS

SPACIOUS ROOMS, 3 EXPOSURES. EXCELLENT CLIENTELE; REASONABLE RENTAL. SEE MANAGER. FOREST 2144.

400 PURDUE AV.

UNIVERSITY HILLS

6-room apartments, large living room and dining room, two colored tile baths, refrigeration; garage.

GERALDIN BROS. R. E. CO.
813 CHESTNUT ST.

APARTMENTS FOR RENT—West

When You Want to

REALLY LIVE...



—move in and join those other smart St. Louisans who enjoy here all the comforts and luxuries of their own homes—all the pleasures of life served to them nearly before they realize their desires. Living is *real* at the GATESWORTH and actually costs you less than the upkeep of a home such as you would have. Move in—and know what REAL LIVING can be.

Next Door to All St. Louis



GATESWORTH

HOTEL APARTMENTS

(The Only Hotel on Forest Park)

UNION BLVD. at FOREST PARK

HAWTHORNE

4475 West Pine

Multi-Family Residences

3, 5 and 6 Room Efficiencies. Ideally situated within easy reach of both business and recreation centers, yet far enough away to permit an atmosphere of quiet refinement and dignity. The Hawthorne is a real home in every sense of the word.

16-story, fireproof building; ample garage facilities.

Resident Manager.

HEMMELMANN-SPACKLER R. E. CO.
7th and Chestnut.

THE FRESHNESS

Of new decorations and furnishings, new management and new ideas, makes delightful living at low cost at

The Lowell

4140 Washington Blvd.

3 and 4 room efficiencies, furnished and unfurnished.

Resident Manager.

M. H. RODEMYER & CO.
109 N. 8th St. MAin 4124

$40 UP

Newly Decorated 4 and Six Room EFFICIENCIES

Gas. Electric. Refrigeration Included.

MARNE APARTMENTS

5528 PERSHING

APARTMENT HOTEL

FURNISHED SIX-ROOM EFFICIENCY SEE THESE APARTMENTS TODAY BEST FOR YOUR MONEY

Manager, Phone ROsedale 9166

HOUSAM CO., Agents

4905-15 LINDELL

Eight-Room Suites, 3 Baths, Built-In Showers.

4902-15 ARGYLE PLACE.

(Between Lindell and Maryland)

7-8 room suites, 2 baths.

Canvased, papered and painted walls; excellent condition; beautifully appointed; inclosed playground facilities for small children. Open for inspection.

BANISTER R. E. CO., MAin 0444.

4 & 5 ROOMS

5364-72 Cabanne Ave.

2 FULL BEDROOMS, TILE BATH WITH SHOWER; REFRIGERATION; FOR PARTICULAR PEOPLE; REASONABLE RENT. FOREST 9333.

THE ELLSWORTH

4405 WEST PINE

VERY SPACIOUS, BEAUTIFULLY ARRANGED EFFICIENCY UNITS; SOME WITH BEDROOMS; CONVENIENT TO CHURCHES, SCHOOLS, SHOPS AND TRANSPORTATION. NEWSTEAD 1636.

Overlooking Forest Park



Hotel Apartments

HOTEL ROOMS
FACING OUR PRIVATE GARDEN

Beautifully Furnished APARTMENTS

At Low Rentals

Furnished or Unfurnished Available by Day, Week or Month

Excellent Dining Room

200-Car Garage.
PHONE ROSEDALE 4000

BRANSCOME

HOTEL—APARTMENT

5370 PERSHING

The Winston Churchill

5475 Cabanne Avenue

ST. LOUIS' MOST UNUSUAL APARTMENT HOME

4 OR 5 FULL-SIZE ROOMS, ALSO BEDROOM EFFICIENCY

AND

ONE ROOM WITH KITCHENETTE FOREST 9333

Winston Churchill Tea Room

"A DELIGHTFUL PLACE TO EAT"

Apartment FOR LEASE

5673 Enright

See this pennant. We want a tenant. Concession commensurate with depression.

MULLIN-WALTERS REALTY CO., Inc.
824 Chestnut MAin 2636

WESTMORELAND APT.

5330 PERSHING

See these beautiful 3-5-room efficiencies. Elegant lobby and grounds. Low rentals. Call manager, ROsedale 0718.

SPACIOUS 6-ROOM APARTMENT

4333 MARYLAND AVE.

Second floor; will decorate for desirable tenant. FOrest 9333.

4933 WEST PINE BOUL.

Bright apartments; 3 bedrooms; 2 baths; 2 sunrooms; low rentals.

CORNET & ZEIBIG. MAin 4650.

1205A AMHERST PL.—11 ROOMS, 2 BATHS, HEAT AND JANITOR SERVICE. $65. PHONE FO. 9333.

W. B. SHELP & CO.

315 N. 7th. CHestnut 1238

ALL OPEN FOR INSPECTION.

2609 BELLEVUE.
3 full rooms, only $20.
6602 CLEMENS.
4 large, light rooms, every convenience, bed, only $32.50 and $35.
3931 WASHINGTON.
4 large rooms and solarium, $37.50.
5920 WASHINGTON.
4 light rooms, refrigerator, $35.
3933 WEST PINE.
5 large rooms, open porch, $38.
6060 PERSHING.
6 large rooms and solarium, $65.
6138 WATERMAN.
7 large, light rooms, 2 baths, solarium, screened porch, now $65.
1170-78 HAMILTON.
4-room efficiencies with electric refrigeration, bed; breakfast room set, gas and electric furnished, $30.
3731 DELMAR.
3 large rooms; newly decorated and modern; now only $22.50 and $25.

IT COSTS LESS

To Live Well at

The Canterbury

4132 Washington

Pullmanette apartments done over attractively.

Resident Manager, FR. 3582

M. H. RODEMYER & CO.
109 N. 8th St. MAin 4124

The Raymuth

FOR THOSE REQUIRING MORE THAN JUST ANOTHER APARTMENT; 8 ROOMS, 3 BATHS.
484 LAKE AVE. FOREST 9333

APARTMENTS

APARTMENTS FOR RENT

Attractive Apartments

7157 LYNDOVER—3d floor; 3-room efficiency; $25.

448 N. Whittier; 3-room efficiency, $32.50.

2050 LAFAYETTE—5 rooms; $35.

608 KINGSLAND—3-room efficiency, $35 up.

4902-4 LACLEDE—5 rooms; $40.

740 INTERDRIVE—3d north; 6 rooms, $40.

816 EASTGATE—6 rooms, $40.

2519 BELLEVUE—5 rooms, $43.50.

5582 PERSHING—6 rooms, $45.

6641 SAN BONITA—5 rooms, $45.

6649A CLEMENS—5 rooms, bath, refrigeration, $55.

6319 DELMAR—3d east; 7 rooms, $40

5328 DELMAR—3-4 efficiency, $40.

4404 LINDELL—6 rooms, 3 baths.

4931 LINDELL—10 rooms, 3 baths.

3522 SULLIVAN—1st west; 5 rooms.

3966 LAFAYETTE—3d west; 6 rooms.

7365 PERSHING—6 rooms, 2 baths.

6105 PERSHING—6 rooms, refrig.

4925 WEST PINE—9 rooms, 3 baths.

5542 WATERMAN—8 rooms, 2 baths.

HENRY R. WEISELS CO.,
8th and Chestnut. CHestnut 4900.

DESIRABLE APARTMENTS

1004 Bates; 4 rooms $25
5591 Bartmer; 6 rooms 45
6415 Clayton; 6 rooms 40
5500 Delmar; 5 rooms; orafiex walls; cedar closet, etc. 50
6221 Delmar; 5 rooms 40
1107 Hodiamont; 4 rooms 25
5857 Maple; 4 rooms; Mgr. No. 19 35
4428 McPherson; 6 rooms 35
5915 McPherson; 5 rooms; sunroom 45
5554 Delmar; 6 rooms; sunroom . 60

BARNGROVE REALTY CO.
112 N. 7TH ST. MAIN 2185.

Central

2018 FRANKLIN.

6 rooms, bath, second floor $25
3 rooms, third floor $11

MULLIN-WALTERS REALTY CO., INC.

North

ASHLAND, 4456—5 rooms, breakfast room, etc.; open; $22.50.

CARTER, 3721 — 3 rooms, garage; low rent. INVESTIGATE. RI. 4762.

GREEN LEA, 4004—4 rooms, heat, gas and electric refrigerator furnished; $45.

3611 PALM

Open for inspection; 4 and 5 room apartment; building completely reconditioned; new floors, plumbing, steam heat.

GREULICH REALTY CO., 3111 N. Grand. Colfax 0486.

ST. LOUIS, 3861—Efficiencies; Murphy; redecorated; parking space; $25 up.

ST. LOUIS, 3838—4-room efficiency apartment with refrigerator; rent $33.50.

4406 W. FLORISSANT AVENUE. ACROSS FROM O'FALLON PARK. 4-5 rooms, heat, janitor service; rents reasonable. Manager on premises.

Northwest

$35 5465 ASHLAND AV.

4 rooms, tile bath, hardwood floors, heat and janitor service.

M. A. RUST & SONS R. CO., MAin 4551.

GOODFELLOW, 5805—New, large living room, Murphy bed, large dinette and kitchen, large bedroom, vitrolite shower bath, sleeping porch, electric refrigerator, gas range, brick garage; low rent. EV. 4893.

GOODFELLOW, 2752—4-room efficiency, heat, electric refrigeration; rent $39.50. HARTWIG-DISCHINGER. FR. 2943.

MARCUS, 3071—Five light rooms, furnish heat, hot water; Frigidaire; $30.

$35 2711 N. Union; modern 4 rooms, 5-room efficiency; heat furnished; newly painted and decorated.

HAUER-LUSTKANDL, 806 Chestnut St.

WABADA, 5423—4-5 rooms, 2 bedrooms; $33, $35, $40. PArkview 7493R.

South

Modern Efficiencies 4-5-6 Rms.

Beautifully refinished and redecorated; refrigerator, stove, electricity, gas and heat furnished; locate at 1219 Holly Hills, just opposite Carondelet Park, at Grand. Resident manager, phone Riverside 2622.

ALLEN, 1835—4 rooms, bath; steam heat; hardwood floors; rent reduced.

Holly Hills Apartments

3841-61 BATES ST.

(5600 S., 1 block west of Grand)

GROVER CLEVELAND APTS.

3521-27 BINGHAM AV.

(4300 S., 1 block east of Grand)

4-5 room efficiency apartments; Murphy bed, refrigeration, heat, gas stove, laundry stove; janitor service furnished.

RENT REDUCED

Caretaker on premises, or call FEDERER, 3610 Gravois. FRos. 1519.

APARTMENTS FOR RENT—West

APARTMENTS

3830 PARK, 3-4 r. sf. with gas, elec. & ref., incl.; low rent.

5549 PERSHING, 7 r., 2 b. elec. ref., 3d floor $5.00

6501 SAN BONITA, 3d fl., 7 r., Frigidaire, 3 baths, Murphy bed; 2-car garage $5.00

5631A SKINKER BL., 5 rms., tile bath, hdwd. floors 35.00

7244 N. TAYLOR, 5 rms., rad. to.. 30.00

12448A-52 N. UNION, 6 rms., heat, hot water furnished 35.00

5310 VERNON, 6 rms., hdw. flo., hot-water heat 42.50

6016 WATERMAN, 1st fl., E., 4 rooms, Frigidaire 45.00

4630 WESTMINSTER, 7 rms., $46-50.00

MERCANTILE-COMMERCE BANK AND TRUST CO.

Locust-Eighth-St. Charles, St. Louis

R. E. DEPT. OPEN TILL 5 P. M.—USE 8TH ST. ENTRANCE

APARTMENTS FOR RENT

Southwest

KINGSHIGHWAY AND ITASKA

S. W. CORNER

BEDROOM EFFICIENCY, $37.50; ELECTRIC REFRIGERATION; STRICTLY MODERN. SEE MANAGER, FLANDERS 2091.

KINGSHIGHWAY AND THOLOZAN, 4908—4-room efficiency, with bedroom; low rent DOUGHERTY R. E. CO., 109 N. Seventh st.

KINGSHIGHWAY, 3821 S.—3-room efficiency; heat; gas, refrigeration. LA. 7994.

LAWN, 4237—Nice 3-room apartment; heat, refrigeration, janitor service furnished. SEE APT. 4763.

4909 LINDENWOOD

3-room efficiency apartment; heat, light, gas, electric refrigeration. See manager.

4909 LINDENWOOD AVENUE.

3-room efficiency apartments; heat, light, gas, electric refrigeration; $37.50.

LYNDOVER, 7220 — 3 rooms, gas stove, Frigidaire; garage; $25. Hiland 0755. CAbany 1329.

2275-81 WEST YALE AVE.

MAPLEWOOD, MO.

Four and five room efficiencies with full-size dining room. Bedroom apartments with door-bed in dining room. Manager on premises.

M. H. RODEMYER & CO., MAin 4124

6 ROOMS, REDUCED TO $40

4966 Reber pl., heat and garage.

$30 APARTMENTS, 2 LEFT

Modern, fine condition; Frigidaire; 4 nice rooms. 5274 Yale. Hiland 5637.

West

LOCATION IS IMPORTANT

If you would like to live on 73xx Pershing, or 73xx Amherst, and if a beautifully decorated apartment at a low rental interests you, call CAbany 7695W.

ALAMO, 6452—4 rooms, sun parlor; garage; electric refrigerator; $45.

6651 Berthold; 4 rooms, electric refrigeration. Call HI. 0335, 5 to 6.

5832 Cabanne; 5 rooms, electric refrigeration, $52.50.

910 Goodfellow; 4 rooms, electric refrigeration.

6849 University drive; 4 rooms, electric refrigeration, sun parlor; garage, $50

6186 Waterman; 5 rooms, electric refrigeration, 2 baths, garage, sun parlor. $110.

4171 West Pine; 4 rooms, $35.

ALAMO, 6452—4 rooms, sun parlor, refrigeration, garage, etc., $45; open.

APARTMENT—6 rooms, 2 baths, sun parlor and sleeping porch; desirable neighborhood; large yard; price reasonable. Call FOrest 9119.

APARTMENTS—Modern; also efficiencies, flats, $20 up. CA. 3251.

APARTMENT—5 large rooms, sun parlor, built-in tub, shower. CA. 5044R.

APARTMENT—7 rooms, 3 bedrooms, Frigidaire, convenient to cars. PA. 2649W.

APARTMENTS—3, 4, 5 light rooms; heat, refrigeration; $25, $35. FO. 6834.

FOREST GARDENS

1016-24 Art Hill pl., just south of Oakland, 6400 west; 4 and 5 rooms; new apartment; manager on premises.

HEMMELMANN-SPACKLER R. E. CO., 701 Chestnut

BARGER, 1406—4-room efficiency apartments; very beautiful; janitor service, heat, gas, electric refrigeration, Richmond Heights. CALL RIV. 4763.

BEACH, 925—This is a splendid location for children as it is a quiet deadend street with no through traffic. Large apartment including 3 bedrooms and porch. Nice yard. Near schools.

Well-Located Apartment

N. E. CORNER BELT AND VERNON

3 or 4 rooms; electric refrigeration; condition first-class; open. CHestnut 4545. EUGENE J. ALTHEIMER, WILLIAMS & CALMER, INC., 817 Chestnut.

BELT, 716—Opposite St. Luke's; 9 rooms; 2 baths; refrigeration; garage. MEIER, COMFORT, BERGS & JUDGE. Randolph 8140.

BELT, 307—7 rooms, bath, electric refrigeration; A1 condition.

BERTHOLD, 6651—4 rooms, heat, refrigeration, etc.

ONE BLOCK FROM FOREST PARK

4924 Buckingham court; strictly modern; very reasonable; west of Euclid.

BUCKINGHAM CT., 4924—Corner, south; strictly modern; very reasonable.

9 ROOMS, 3 BATHS

7506 Byron, Beautiful 32 Ft.

Living room, 2-car garage, heated; rent very low; 3-family building; open today. CHAUNCEY P. HEATH CO., GA. 3164.

7551-53 BYRON PLACE.

4-6 rooms, heat; electric refrigeration; garage in building; rents from $57.50. HARTWIG DISCHINGER. FR. 3943.

5841 CABANNE—4 and 5 rooms; modern; electric refrigeration and heat; will decorate to suit tenant.

FOR DISCRIMINATING TENANT.

5401 Cabanne, 6 rooms, 2 baths, 1st floor, newly decorated; 24 hours' heat.

N. E. COR. CABANNE AND GOODFELLOW—3 and 4 rooms, heat, electric and refrigeration furnished; $40 and $47.50.

CABANNE, 5832-40—5-room efficiency; electric gas heat, refrigeration included; reasonable. See manager.

CABANNE, 5737—Beautiful, modern five-room efficiency; Frigidaire; garage.

CABANNE, 5601—6 rooms, heat, janitor, Frigidaire; decorated. FR. 5338.

CABANNE, 5896—5 rooms, refrigeration; heat, janitor service, etc. Open; $52.50.

RENTAL BARGAIN.

6062 Cates av.; newly decorated; heat and refrigeration furnished. Manager, entrance C, first floor north.

ROYAL BLDG. & RLTY. CO.,
16 N. 8th. CHestnut 3944.

CATES, 5909—Large 6-room apartment and sunroom, $65; including garage.

5653 CATES AVENUE.

5-room efficiency, heat, light, gas, electric refrigeration. Manager on premises.

CATES, 5862-78—Free electricity, gas, refrigeration; 3, 4 and 5 rooms; resident manager, PArkview 0471.

CATES, 5653—5 rooms, first floor, refrigeration. See janitor or WEb. 96.

Open Today—This Modern and Well-Located Apartment

Eight rooms, 2 baths, 627 Clara, just south of Delmar bl.; new plumbing and electric fixtures; stove, refrigeration and linoleum; tile walls in bath, with shower.

EUGENE J. ALTHEIMER, WILLIAMS & CALMER, INC., 817 Chestnut st.

CLARA, $23 (5600 Cates)—4, 5 and 6 rooms; rents greatly reduced.

A. T. TERRY, BOnd 4 CO., 111 N. 7th.

CORNER CLAYTON AND LOUISVILLE, NEAR FOREST PARK.

3-room efficiency; newly decorated; kitchen furnished complete, $30-35; see manager.

CHOICE APARTMENTS

6365 Clemens; 4 and 5 rooms; heat and refrigeration; $37.50 to $45; representative on premises.

S. H. STOLTMAN R. E. CO.,
4003 CHOUTEAU. NEWSTEAD 1091.

CLEMENS, 5635—Nice bedroom efficiency apartments, including gas for cooking, electric light and refrigeration; rent reduced. See manager there.

HAUSCHULTE R. E. CO., 2407 N. B'way

5617 CLEMENS

New spring prices, 3-4 room efficiency, gas, light, refrigeration. PA. 4317W.

APARTMENTS FOR RENT—Furnished

PARKEDGE

APARTMENT HOTEL

EFFICIENCY APARTMENTS

Newly Decorated. Furnished and Unfurnished Apartments. Prices Surprisingly LOW. Ideal Location Near Forest Park.

WEST PINE at EUCLID

A. Schneithorst, Mgr. FO. 5090

APARTMENTS FOR RENT

West

CLEMENS, 5879—5 beautiful rooms, Frigidaire; open; low rent. PA. 3200.

$30 LOWER FLOOR—5 ROOMS CREST. 6706—A real home, near Pershing School; garage. CA. 6211.

DARTMOUTH, 7148—Lower 5 rooms and sunroom; heat, janitor service.

DELMAR, 5305—Spacious and beautiful living and dining rooms, 2 baths and 4 bedrooms. Exquisitely decorated. Elevator. Attractive entrance. Corner Union and Delmar. $80.

Real Estate Management Co.
317 N. 11th MAin 0953

LIVE IN BEAUTIFUL UNIVERSITY CITY

CASTLERAGH APTS.

LARGE BUILDING, 3 AND 4 ROOM EFFICIENCIES, FURNISHED OR UNFURNISHED; NEWLY DECORATED. CASTLEREAGH CORP., OWNER AND OPERATOR, 5830 DELMAR BL., CAB ANY 8987.

THE TIVOLI, 6358 Delmar, in University City. Modern building with elevator. Exquisitely decorated and unusually attractive little apartments at modest rentals.

4 ROOMS, $25

Refrigeration, heat, hot water supplied; porch; good condition; just vacated. 4177 Delmar. CORNET & ZEIBIG.

4638A DELMAR.

LOW RENT.

Six rooms, heat and janitor service. MULLIN-WALTERS REALTY CO., INC.

DELMAR, 7211A—3 rooms, Murphy bed, Frigidaire, stove heat, garage; reduced. CAbany 8656 or FOrest 6503.

DELMAR, 5611 — Modern 5-room apartment; fine location for living quarters and business combined. CHestnut 6776.

DELMAR, 5904—3d floor, 7 rooms, 2 baths, reduced to $50.

S. A. THOMPSON. PA. 0141.

DELMAR, 4178B—5 rooms, bath, electric, heat furnished, janitor; bargain. FR. 4567 or MAin 1195.

5-ROOM EFFICIENCY, REFRIGERATION

6320-31 Enright modern; will decorate.

DELMAR, 5564—7 rooms, 2 baths. M. H. RODEMYER & CO., MAin 4124.

CHOICE APARTMENTS

720 Eastgate; 4 and 5 full rooms; heat and refrigeration furnished; representative on premises.

S. H. STOLTMAN R. E. CO.,
4003 CHOUTEAU. NEWSTEAD 1091.

EASTGATE, 800—6 large, light, clean rooms, Kelvinator, heat, janitor; $45.

EASTGATE, 804—5 rooms, $40; refrigeration; garage. Parkview 2103J.

EASTGATE, 710—3 rooms, sunroom, electric refrigeration. REASON, 5980 Easton

EASTGATE, 916—4 (5) room efficiency; excellent condition; reasonable; garage.

EASTGATE, 736—7 attractive rooms, 3 bedrooms, Frigidaire. PArkview 0590J.

EASTGATE, 822—4 rooms, 3 sunrooms, refrigeration, janitor service; reasonable.

THE GOTHAM, 5904 Enright. The exquisiteness of these small apartments will repay your time in looking at them. The paneled walls are decorated in delightful taste. This is a large, imposing building with distinctive entrance and corridors in a convenient west end location. $40.00 monthly includes electricity, gas, refrigeration and garage.

ENRIGHT, 5468—6 rooms, including sunroom, newly decorated; refrigeration; rent reasonable; concession; open. HAUSCHULTE R. E. CO., 2407 N. B'way

ENRIGHT, 5639—Efficiencies, some with bedrooms, furnished or unfurnished; low rent. DOUGHERTY R. E. Co.

ENRIGHT, 5848—4-room furnished apartment, modern, accommodate 4; everything furnished.

ENRIGHT, 5858—Attractive 4-room efficiency; large bedroom; see manager.

ONLY $37.50, $35.

7349-50 Ethel and 7347-51 Hoover, new, modern 8-room efficiencies; includes refrigeration, stove; near schools, churches and transportation. See manager.

237 N. EUCLID AVE.

Three large rooms and bath; G. E.; beautifully decorated; large rooms; 2-bedroom efficiency.

BANISTER R. E. CO., MAin 0444.

EUCLID, 904 N.—First floor, 4 rooms, bath, Frigidaire, janitor; rent $35.

OTTO TIETJENS, 722 Chestnut st.

FOREST PARK, 4346 — 4 rooms, heat; hot water, Murphy bed, range.

FORSYTHE, 7008—5 rooms, general electric; reasonable rent; fine location.

533 HAMILTON

4 rooms, sunroom, electric refrigerator; heat and janitor service, $40.

Mullin-Walters Realty Co., Inc.

3 ROOM EFFICIENCY, $30

1160 Hamilton, gas, electric, refrigeration, stove and breakfast set furnished. MA. 4182.

HAMILTON AND JULIAN—Attractive six-room apartment, reasonable rental; open. THE EDWARD GLIK CO., REALTORS. 5939 Easton. MUlberry 1806-1892.

HAMILTON, 1306 (Corner Plymouth)—Choice 5 rooms with sun porch, Frigidaire, low rent. See janitor.

HAMILTON TR., 5918—5 rooms, sun room, tile bath, Murphy bed, heat, janitor, reasonable. CA. 2301J.

HAWTHORNE PL., 1340 (east of Forest Park car line, Richmond Heights)—4-room efficiency apartment, heat, light, gas, electric refrigeration; rents reasonable.

CHEAPEST IN CITY.

5937A Horton pl. (1039 north), 5 rooms, just papered; heat, hot water, janitor; $35. CAbany 7963. Week free.

JOHN A. WATKINS, 732 Chestnut.

INTERDRIVE, 726-32—4 rooms, modern; electric refrigeration and heat; will decorate to suit tenant.

INTERDRIVE, 751 — 6 preferred rooms, 2d floor, spacious surroundings; ready; low rental.

INTERDRIVE, 731 — 3 rooms, 2 baths, Frigidaire; garage; reduced. See it.

LOW RENT—HEAT FURNISHED

KENSINGTON, 4705-09—6 and 7 rooms; janitor service; $26.00. MAin 4258.

KINGSBURY, 6833 — 4 beautiful rooms, large southern sunroom, electric refrigeration; garage; attractive surroundings; open.

KINGSBURY CT., 5604—Splendidly arranged 4 rooms; electric refrigerator; reasonable. EDW. L. BAKEWELL. CH. 5555.

KINGSBURY, 6809—Lovely 4 rooms, sun parlor; in-a-dor bed; garage; lovely decorations; low rent. Dougherty R. E. Co.

KINGSBURY, 7336—7 spacious rooms, superbly decorated; finest in University Hills; 2-car garage. CAbany 5022W.

KINGSBURY, 5946—4 rooms, sunroom, Frigidaire, decorated; $37.50, $40. PA. 7402R.

KINGSBURY, 7012-18 — Four and five rooms, refrigeration, garage. WY. 0290.

KINGSBURY, 5784—6 rooms, sun room; beautifully decorated; reduced. FO. 6177.

KINGSHIGHWAY, 1341 N.—Nicely arranged apartments, 5 rooms, gas stove, refrigeration; rent reasonable.

SCHAEFFER REALTY CO.,
501 Walnutright CHestnut 5671

LAKE, 425—6 rooms, first floor; between Portland pl. and Waterman. 5200 west. CORNET & ZEIBIG, MAin 4560.

APARTMENTS FOR RENT

West

4927 LACLEDE AVE.

6 ROOMS.

Beautiful duplex—something unusually nice. Electric refrigeration; special insulation. One block from Forest Park. Will decorate to suit. Manager on premises will show.

CORNET & ZEIBIG,
719 Chestnut st.

LACLEDE, 4404A—6 rooms, steam heat, janitor service; low rent.

LIMIT, 708—5 ROOMS, SUNROOM. REFRIGERATION; REDUCED, $47.50.

LIMIT, 721—7 rooms, modern, bath; will redecorate. CAb. 7441.

LEONARDO APARTMENTS

4166 LINDELL BL.

3 or 4 rooms, furnished or unfurnished, light and airy; each apartment with porch; 9-story fireproof building; garage and maid service available. Manager.

THE CARLETON APTS. — 4616 Lindell. Delightful corner apartment in this exquisite building with large living room, dining room, sunroom and bedroom if desired; the equivalent of two bedrooms; garage and dining room in connection. Your inspection is invited.

4 or 5 Rooms, Lindell Boul.

4227 Lindell; refrigeration; door beds; good heat; bright apartment.

CORNET & ZEIBIG, MAin 4560.

CATHEDRAL COURT APARTMENTS

$35.00 AND UP

4362-4372 LINDELL.

Large living room, dinette, kitchenette, 1 or 2 in-a-dor beds, all-tile bath with built-in shower; light, heat, gas and electric refrigeration included in rent. See Manager on premises.

LINDELL, AND 635 (northwest corner)—Lovely apartments; refrigeration, gas, electric; $27.50 up; manager on premises.

DOUGHERTY R. E. CO. CE. 0330.

LINDELL, 3941-45—4 rooms, bath, heat, janitor service.

McKENNEY R. E. CO., 1308 N. Grand.

McPHERSON, 4908—3 rooms, 2d; Frigidaire; arranged conveniently; low rental rates in W. End district; will decorate to suit. MAin 2688. Open daily.

FARISH-KNAPP, 712 Chestnut.

4236 McPHERSON AVENUE.

3-room efficiency apartments; heat, light, gas, electric refrigeration; rent $33 and $35.

CONCESSION AND ONLY $50

3925 McPherson; beautiful 8 rooms, modern; heat; like new; open. EV. 3511

CONCESSION AND ONLY $50

3925 McPherson; beautiful 8 rooms, modern; heat; like new; open. EV. 3511.

McPHERSON, 6018—5 rooms and reception hall, all modern, second floor; $45.

MORRIS AACH R. CO., INC. 826 Chestnut

McPHERSON, 4352 — 4 large, small sleeping porch, refrigeration. RO. 0983.

McPHERSON, 5926—5 rooms, refrigerator, EDW. L. BAKEWELL. CH. 5555.

8 ROOMS, $55—OPEN

S. W. CORNER MARYLAND AND BOYLE

Convenient to cars, busses, stores, schools and churches; electric refrigeration.

EUGENE J. ALTHEIMER, WILLIAMS & CALMER, INC., 817 Chestnut st.

MARYLAND, 4256—7 rooms, bath, heat, electric, refrigerator and janitor service; will redecorate; reasonable rental.

GERALDIN BROS. R. E. CO., 813 Chestnut

MARYLAND, 4351—4 rooms, refrigeration; will decorate; $45. LOWRY; steam heat, hot water furnished; resident manager.

FRANK J. FRICK R. E. CO., MA. 0780

531-563 MELVILLE AV (6600 west) Beautiful, well arranged efficiency apartments, with every possible convenience.

4 ROOM CORNER APARTMENT.

In-a-door beds, porch, refrigerator, gas stove; Newstead at Washington.

CORNET & ZEIBIG. MA. 4560.

$30 509 N. Newstead; 4 rooms, hardwood floors, hot water.

FRANK J. FRICK R. E. CO., MAin 0780

3 BEDROOMS, $50

5899 Nina pl., at Kingshighway; 1 floor e., 7 attractive and cheerful rooms, modern; electric refrigerator; newly decorated. MA. 4182.

NINA PL., 5858—Modern 6 rooms, crystal chandeliers, Frigidaire. YOrk 1010.

6252 NORTHWOOD

5 rooms, sun parlor and sleeping porch, beautifully arranged; garage. SCHROEDER-WATSON REALTY CO., 815A Chestnut. CHestnut 8514.

OAKLAND 6232—Opposite Forest Park, 4 rooms, with bedrooms, gas, electric, Frigidaire, heat; janitor service; rent greatly reduced. Hiland 8806.

4434-36 OLIVE.

2 and 3-room apartments, heat, gas and electric. $17.50 to $30.

MULLIN-WALTERS REALTY CO., INC.

$35 AT FOREST PARK, $35.

1014 Oakview; 6800 Oakland; 3 bedroom facilities; very desirable. Hiland 2645.

OLIVE, 3681A (near Grand)—Six rooms; steam heat; will furnish; reasonable.

Rent Reduced to $35

PAGE AND HAMILTON (N. W. Corner)—Four-room units, refrigeration; open.

EUGENE J. ALTHEIMER, WILLIAMS & CALMER, INC., 817 Chestnut.

PAGE, 3805A—Four rooms, heat and janitor service, $30. MAin 2636.

MULLIN-WALTERS REALTY CO., INC.

PAGE, 5639—Attractive 4-room efficiency (also furnished); very low rental. See manager or phone JE. 8892.

NEW AND BEAUTIFUL

PARKDALE, 7518 (Moorlands)—5 rooms, bath, garage, refrigeration, $70.

MULLIN-WALTERS REALTY CO., INC.

PARKLEIGH

4818 PERSHING

SIX-STORY—FIREPROOF

Four full rooms, 5-room efficiency. An atmosphere of refinement and dignity with comfort of a real home; elevator; SCHROEDER-WATSON CO., CH. 8514

PERSHING, 5526 — A dainty and tastefully decorated apartment with living room, dining room, bedroom in this well kept building. Priced reasonably. See janitor.

5575 PERSHING.

Best value in choice 5-room apt., large closets, two sun parlors, tile bath; new stoves; G. E. box; linoleum; decorating, painting; hardwood floors; conversion, Apt. there 1 to 5. MA. 1195 or FR. 4537

PERSHING, 5596—The Merlyn; new building, 3-room efficiency and dressing room, large closets, 3-a-dor bed, Frigidaire; reduced to $35, including gas and electric.

PERSHING, 5516—3-room efficiency; Murphy beds, heat, refrigeration; light rooms, newly decorated; low rent. MAin 2258.

PERSHING, 5015-19—4-5 large rooms, faces park; porches, tile bath; interior like new.

PERSHING, 5745—1st, 3d 4 and sunroom. Murphy; Norge; porch; bargain.

PERSHING, 6175—7 rooms, automatic heat, cleaner and cheaper than apts.

PERSHING, 5833—4 rooms, sunroom, Murphy bed; refrigeration; bargain. RO. 1197

PERSHING, 5315—7 large rooms, 2 tile baths, garage; 3 family apartments.

PERSHING, 6158—5 and sunroom, refrigeration; perfect condition. PA. 0801J.

BEAUTIFUL newly decorated 3-room or 4-room efficiencies, including heat, light, gas, refrigeration; rents very reasonable. 5878 PLYMOUTH AV.

SCHROEDER-WATSON CO., CH. 8514.

APARTMENTS FOR RENT

West

5875-85 PLYMOUTH

Modern building; all conveniences; large living room,

APARTMENTS FOR RENT

West

5875-85 PLYMOUTH
Modern building; all conveniences; large living room, bedroom, kitchen and dinette, heat, light, gas, refrigeration furnished; very reasonable.

5874 PLYMOUTH
Modern building; efficiency and bedroom apt.; heat, light, gas, refrigeration furnished; reasonable rents.

PLYMOUTH, 5994—Modern 6 rooms, heat, refrigeration; $30. PA. 2198W.

4 Rooms and Sun Parlor—$40
6327 N. Rosebury; refrigeration, heat and janitor service included. Open, CH. 4545.

EUGENE J. ALTHEIMER, WILLIAMS & CALMER, INC., 817 Chestnut st.

RENT REDUCED.
6327 N. Rosebury; 7 rooms, craftex walls. Main 5208. CAbany 0493.

3 BEDROOMS, 2 BATHS
6334 S. Rosebury; 7 rooms; garage.

7712 SHIRLEY DRIVE.
5-ROOM APARTMENTS
3 Rooms North of Wydown Bl.
5 large rooms, beautifully decorated with textone; large clothes closets, tile bath, electric refrigerator, tile burner, steam heat, exhaust fan, incinerator, garage, janitor service. Open. Rent reasonable. Parkview 2203.

VALUE EXTRAORDINARY—JUST ONE. 220 Skinker, corner Waterman, notable among city's finest; 5 rooms, reception hall, butler's pantry, sun porch, tiled bath, Frigidaire, evening reduced price. JOHN A. WATKINS, 722 Chestnut.

SOUTHWOOD, 6242 — SPLENDID 5-8 ROOMS; 1-2 BATHS; BEAUTIFUL DECORATIONS; 3 EXPOSURES; HEATED GARAGE.

SOUTHWOOD, 6223—4-5 rooms apart ment, overlooking Forest Park; oil heat, Frigidaire; very low rent. See manager.

FOUR ROOMS, SUN PARLOR—$30
724 Syracuse; Murphy bed; electric refrigerator; a real bargain.
A. G. BLANKE R. E. CO., 711 Chestnut.

THE LUCERNE, Taylor and McPherson. Delightful 5-room apartments in a building where you may be proud of your neighbors and the environment. Modestly priced. Manager at 4508 McPherson.

CUTE APARTMENT BARGAIN, $30.
1084 S. Taylor, 3 rooms, 5-room efficiency; new; block east of Forest Park; 3 cars.

UNION, 618—5 rooms, $35; open; also 6 and 8 room low rents; see janitor or call DICKMANN, Main 4111.

UNION, 727—8 large, beautiful, daylight rooms and two baths; every convenience.

UNIVERSITY, 126—6507—Across from Washington University; 7 rooms, 2 baths; refrigeration; garage; Main 2757.

$32 Katherine Apartments
4432 WASHINGTON; modern & UP 3 and 5-room efficiency. Fireproof building, with garage.

WASHINGTON, 6652—Nice, light bedroom apartment, including gas for cooking, electric light and refrigeration; rent reduced to $35. See manager there.
HAUSCHULTE R. E. CO., 2407 N. B'way

WASHINGTON, 6102—5 rooms, corner apartment, tile bath, walls, electric refrigerator, beautifully decorated.
B. A. THOMPSON, PA. 0141.

WASHINGTON, 6108—4 full-size rooms; will decorate and put in A1 condition; low rent. CHestnut 6776.

WASHINGTON, 5947—5 rooms, excellent condition; $45. Call FR. 3723. FOrest 4123.

WASHINGTON, 6631—Ultra modern, seven lovely rooms, garden, garage; reduced.

5279-85 Waterman, at Union
4-room efficiencies; most reasonable rent in this section; centrally located; furnished or unfurnished. Representative on premises.
ROYAL BLDG. & REALTY Co., CH. 3944.
16 N. 8th.

THE LAKE APTS., 5132 Waterman. Quiet location, modern surroundings; small efficiency or with bedroom. Reasonable. Inspection invited.

5507 WATERMAN—Nine rooms and two baths; rent reduced; will decorate to suit tenant. APARTMENT REALTY CO., 4615 Lindell bl. Forest 7788.

WATERMAN, 6128—Beautiful 6-room apartment; hardwood floors, tile bath, janitor and heat furnished; near Catholic school and church; low rent to right party. WANSTRATH, 715 Chestnut st. CEntral 2940.

WATERMAN, 6145—5 rooms; refrigeration; every modern convenience; also 3 rooms; resident manager.
M. A. RUST & SONS REALTY CO., MAin 4551.

WATERMAN, 5041—3 and 4 room efficiency apartments, including gas for cooking, electric light and refrigeration; open; see manager on premises.
HAUSCHULTE R. E. CO., 2407 N. B'way

WATERMAN, 6132 — Beautiful five-room modern apartment. For information call
J. W. GIBSON R. CO., 514 Wainwright.

WATERMAN, 5141—Six rooms, sunroom, electric refrigeration; janitor service; garage. CORNET & ZEIBIG, CHestnut.

WATERMAN, 5222—8 rooms; heat furnished; $55. CORNET & ZEIBIG.

WATERMAN, 5240—8 rooms, heat, refrigeration; greatly reduced; BR. 2872W.

WATERMAN, 5222—5 rooms, 2 sunrooms, electric refrigerator. PR. 6694.

851-59 WESTGATE
Beautiful 3 rooms, heat, janitor, Frigidaire, shower, Murphy bed, gas stove; rent reduced to $27-$30 by
WESTGATE, 831—Third floor, 5 rooms, garage; electric refrigeration; $35.
A. T. TERRY, SON & CO., 111 N. 7th.

WESTGATE, 736—5 rooms and sunroom, 2d floor; low rent; Fla. 3657.

WESTGATE, 608—5-room efficiency, heat, refrigeration; will decorate; reduced.

8802 WESTMINSTER (COR. LAUREL)
1-6 rooms, 1st or 2d floors; front porch; Frigidaire; newly decorated; refinished floors; reduced rent; open.
A. F. JACOBS, 1023 N. Grand. JE. 7418

ONCE $50, NOW $42.
WESTMINSTER, 5722—3 rooms, 1st floor, free Frigidaire; agent there Sunday 2 to 4. GArfield 1982.
JOHN A. WATKINS, 722 CHESTNUT.

WESTMINSTER, 5752—7 rooms, refrigerator, entire apartment refinished; cheap rent.
HARRY M. FINE. CHestnut 8297.

WESTMINSTER, 5706—2d floor; 6 rooms, apartment; beautifully decorated; rent reasonable; all conveniences. FA. 3295J.

SEVEN beautiful rooms, like new; adults only. Apply 5746 Westminster.

WEST PARK, 7206 — 6-room efficiency, sleeping porch; reduced.

WEST PINE, 4065—2, 3 or 5 room apartment now available at very low rent; gas, electric and heat furnished. See manager or call FR. 1415.

WEST PINE, 3969—5 rooms, bath; hardwood floors, newly refinished; ivory woodwork; steam heat, hot water furnished; want responsible tenant.
GEO. W. GUTENAD REALTY CO., 808 Chestnut st. MAin 1277.

WEST PINE, 4928—Attractive six-room apartment, including 2 sunrooms, 2d fl. THE EDWARD GLIK CO., REALTORS, 4929 Easton. MUlberry 1801-1802.

WEST PINE, 4967—6 rooms, sun parlor, separate maid's quarters; 2-family building; large yard; bargain; garage.
A. G. BLANKE R. E. CO., 711 Chestnut.

WEST PINE, 4167—4 rooms, heat, refrigeration, etc., open; $35.

WEST PINE, 4057—5 large rooms, rent $37.50; open today.

WESTWOOD, 630—5 rooms, 3 bedrooms, modern; fireproof; garage.

LOVELY 4-ROOM APARTMENT
7557 York dr.; excellent condition. See man on premises. RIV. 4763.

APARTMENTS FOR RENT UNFURNISHED OR UNFURNISHED

South

DE TONTY, 3861—5 rooms, modern, heat, refrigeration; rent reduced. GR. 1330J.

West

RENT CUT IN HALF
4021 Westminster, 5 or 6 rooms, convenient location. CA. 5800.

TAYLOR, 327 N.—Near Lindell; attractive 4-room efficiency; modern; reduced.

APARTMENTS FOR RENT—FURNISHED

North

THE LUDWIG
Offers newly furnished efficiency apartments at nominal rentals. Attractive lobby, elevator and all modern conveniences. Drive to 8334 Halls Ferry road or call MU. 7830.

BARRETT, 3232—Newly furnished, 3 rooms, bath, heat, light, gas; optional.

EAST GRAND, 2138—At Florissant; by month or week; modern.

Northwest

NORTHLAND, 5387 — 3-room efficiency, nicely furnished, gas for cooking, electric light and refrigeration. See manager there.
HAUSCHULTE R. E. CO., 2407 N. B'way

South

ANN, 2012—Beautiful, furnished, 2 rooms; all modern conveniences.

BATES, 1116 (at Grand bl.)—Three-room efficiency. Riverside 5560J.

Attractively Furnished

3467 Gasconade, cor. S. Grand; large 3 rooms, dressing closet, with bedroom arrangement; all conveniences; reasonable.

THE ROOSEVELT
SPLENDID FURNISHINGS
3941 S. Grand; large 3-room efficiencies; all conveniences; reasonable.

McREE, 4139-37—2-3 rooms, toilet, steam heat; $4-$6 week.

RUSSELL, 4454—Furnished beautifully, 4 rooms; refrigeration, heat; $40.

SHAW, 4341A—5-room efficiency; opposite Botanical Garden; all conveniences; $40.

SHAW, 4341A—5-room efficiency; all conveniences; $40.

Southwest

NICELY FURNISHED
4762 Bonita, cor. S. Kingshighway; splendid large 3-room efficiency; all conveniences, green bus at door.

HOLLYWOOD APARTMENTS
4984 Chippewa st.; attractively furnished efficiency; available now. FL. 7040.

KINGSHIGHWAY, 3821 S.—3 room efficiency; gas, refrigeration; janitor. LaClede 7994

McCAULAND, 1625—Furnished apartment, $19; $25 month; private bath, entrance.

APARTMENTS FOR RENT—FURNISHED

West

PLYMOUTH, 5878—Four-room efficiency, nicely furnished; rent reasonable.
SCHROEDER-WATSON CO., CH. 8514.

WASHINGTON, 5861—7 rooms; excellent condition; $60. ELLICOCK R. CO., 815A Chestnut. CHestnut 8514.

WATERMAN, 5378-85—4-room efficiency; nicely furnished; all modern. ROYAL BLDG. & REALTY CO., 16 N. Eighth st. CHestnut 3944.

DONALDSON COURT, 605 Westgate. Completely furnished living-room, dining room and bedroom apartment; carpeted and attractively arranged; in-a-dor bed in living room makes equivalent of two bedrooms; lovely lawn and location in University City. Priced to rent.

WEST PINE, 4245—Modern; completely furnished; 3 and 5 room efficiencies; low rent; apply resident manager.

FLATS

FLATS FOR RENT

PARTIAL LIST FLATS FOR RENT.
3548A Arsenal; 6 rms., modern, $40.00
5209 Miami; 5 rooms, garage.. 35.00
2841 Osceola; 5 rooms, garage.. 30.00
5108A Grove; 4 rooms, garage.. 30.00
2815 S. 59th; 3 rooms, garage. 27.50
4105 Gano; 4 rooms, modern.. 27.50
2803 Henriette; 5 rooms, modern 25.00
2825 Accomac; 5 rooms, garage 25.00
4112 McRee; 4 rooms, modern. 22.50
4948 Suburban; 3 rooms, modern 22.50
6246 Plymouth; 4 rooms, garage 20.00
4220W Page; 6 rooms, modern 20.00
3823A Texas; 4 rooms, modern.. 18.00
600 Hawk; 3 rooms, modern.. 18.00

M. A. Rust & Sons Realty Co.
MAin 4551. 816 Chestnut st.

FLATS FOR RENT

4570A Chouteau; 5 rooms; tile bath $35.00
7051 S. Tulane; 5 rooms; tile bath 45.00
5166 Easton; 6 rooms; tile kitchen and tile bath 50.00
4899 Parlin; 5 rooms 37.50
3713 S. Kingshighway; 3 rooms 25.00
1913 Arlington; 4 rooms 25.00
4501 Minnesota; 3 rooms 22.50
3915 Shenandoah; 5 rooms 22.50
4176 Botanical; 5 rooms; garage 35.00
CO.

BARNGROVE REALTY CO.
112 N. 7TH ST. MAIN 2185.

RENTS REDUCED
2586 Montgomery, 3 rooms, electric.. $ 9
2031 Howard, 3 rooms, electric.... 10 00
3015 N. Jefferson, 3 rms., toilet... 10 00
3106 Park, 3 rooms, bath.. 12 00
3632 Cottage, 3 rooms, bath 13 00
3637 Dodier, 3 rooms, bath 16 00
3721 Cottage, 4 rooms, bath 14 00
4044 Cleveland, 3 rooms, bath 13 00
1511 N. 15th, 3 rooms, modern.. 15 00

DUERBECK REALTY CO., 1813 N. Grand.

FLATS—IN GOOD ORDER—OPEN.
6405A Arsenal; 5 rooms, Murphy bed, heating plant $30
5133A Greer, 4 rooms; garage.... 19
4172A Blaine, 3 rooms, furnace.. 19
4515A See cigarette, 3 rooms, bath.. 16
4730 Maffitt, 3 rooms, bath 16
3613A Blair, 3 rooms, bath 16
McDONALD, 1111 Chestnut. MA. 0142.

EVERY LOWEST RENTS—HURRY
2805A N. 9th, 3 rooms ..... $ 8
2809 N. 9th, 4 rooms 11
6435A Wade, 3 rooms, bath 13
6431 Wade, 3 rooms, bath 15
4564A McMillan, 5 rooms, bath 15

KAMP, Phone CHestnut 8342.

Central

CASS, 1610—3 rooms, newly decorated; adults only; $10 and $12; open.
J. W. GIBSON R. CO., 514 Wainwright.

CASS, 2719—3 rooms, gas, electric, papered, painted; $15; rear 2721.

CASS, 1925—3 rooms, water, electric, $13. Open. MAin 1195 or FRanklin 4837.

FOURTEENTH, 1449 N.—This cozy 3-room flat for small family, $9.

GRAND BEST FLAT.
North Grand and Easton Bl. 1402—5 excellent rooms, 3d floor; bath, electric.
JOHN DOCKERY & SON, 1002 Chestnut.

MARKET, 2332—Large store, with shelving; new floors.

MORGAN, 808A—3 rooms, bath; good condition. Key on premises.

NINTH, 808 N.—2 rooms, second floor, and toilet.

O'FALLON, 519A—2 good rooms, open; $5.
JOHN DOCKERY & SON, 1002 Chestnut

North

ANGELICA, 2147—3 rooms, rent low; investigate. CALL RIV. 4762.

ASHLAND, 4127-32—3 large rooms, tile bath. EVer. 0268.
GREULICH, GRAND AND SULLIVAN.

APARTMENTS—4 and 5 rooms, especially for those demanding a little refinement; 6241 Southwood.
to fit your budget, 6241 Southwood.

BOYLE, 375 N.—Attractively furnished 3 rooms and dressing room with bedroom; all modern conveniences; reasonable.

CABANNE, 5743—3 rooms, furnished, heat, gas, electric and refrigeration: $45.

CATES, 6239—Lovely furnished, 6 rooms, bath, refrigeration, linens, dishes, heat, janitor, modern, $55.

CLAYTON ROAD APARTMENT.
4 rooms, furnished or unfurnished, west of Skinker, 6306 Clayton road.
CORNET & ZEIBIG, MA. 4560.

CLEMENS, 4373—Real home, four large rooms, extra in-a-der. FA. 4410.

DELMAR, 5855A (Pageant Apartment)—Private Bath; overstuffed furniture; electric cooking; no kitchenette. CA. 0243.

DELMAR, 5069A—4-room efficiency; electric refrigeration; janitor.

ENRIGHT, 5895—4 rooms, 2 bedrooms, sunroom, garage, $45. FA. 4355W.

HORTON PL., 5634—3 rooms, bath, garage; $6.50. Call RIV. 4762.

KENSINGTON, 5084—3 rooms, heat, gas and electric included; reasonable.

KINGSHIGHWAY, 902 N. — Attractive 3 with 4 room efficiencies; see manager.

LELAND, 808 — 5-room efficiency, complete; 2 beds; low rent. MA. 4645.

LOUISVILLE, 1133 (cor. Clayton) — All newly furnished; 3-room efficiency.

Should you desire a quiet little apartment, delightfully decorated and furnished, you will wish to stop at the
RANELAGH WILMAR
5707 McPherson
You will be pleased with the building and the apartments have everything for which you may have wished, including a moderate rental.

McPHERSON, 44xx—3 large, clean front, ivory bedroom, green kitchen, living-room, hot-water heat, phone, gas, $9. FO. 5415. COlfax 4703.

McPHERSON, 4390 — Attractive, small apartment; kitchenette; private bath and garage.

McPHERSON, 4714—Delightful, cozy, 3 rooms, refrigeration; adults.

MAPLE, 5467—4 rooms, Murphy bed; accommodate 3; reasonable.

MARYLAND, 4361—1, 2, 3 room efficiency apartments; furnished; rent reasonable

MARYLAND, 4203A—6 rooms, completely furnished; private entrance; $35.

NEWBERRY, 4705—2 front rooms, heat, light, hot-water; private bath.

$30 3-room; frigidaire; efficiency; gas, light, linens, silver; front, $35. See Manager, Field, 4339 Olive.

OLIVE, 3729—Modern 5-room efficiency, completely furnished; also unfurnished; low rent; apply resident manager.

OLIVE, 3712 (near Grand)—2-3 rooms; steam heat; reasonable.

PAGE, 5603A—2-3 rooms, baths, Frigidaire, complete, $6.50 and $9; phone.

CHOICE FURNISHINGS

5875 Plymouth; splendid apts., with bedrooms, tile baths, refrigeration; heat, electric, gas; reasonable.

Attractively Furnished

5874 Plymouth; efficiency and bedroom suites; all modern appointments.

SIR WALTER RALEIGH, 3664 Washington; ½ block west of Grand bl. All the advantages of a hotel, including desk service and switchboard, for exquisite efficiency apartments at moderate rentals. If you desire a midtown location, by all means inspect these apartments.

FLATS FOR RENT—North

HEBERT, 1218-20—Three rooms, toilet, $13; will decorate.
WILMER-DUTTON R. CO., 3519 N. Grand.

HEBERT, 2939A—3 excellent rooms, bath, electric, furnace; open.
JOHN DOCKERY & SON, 1002 Chestnut.

HEBERT, 1939—24 floor, 4 rooms, just decorated, $12.50.
O. J. McCAWLEY R. CO., MAin 2813.

HEBERT, 1906—Separate cottage; middle yard; 3 rooms, bath; $10; garage.

HOWARD, 2308—3 large rooms, gas, electric; newly decorated; $10.

HULL PL., 4133—3 and 4 rooms, bath, gas, electricity; near park and schools; $13.

REDUCED, 3 ROOMS, BATH, $13.50
3924 to 3958 Kennerly; just been overhauled and modernized; good order; large yard. Call RIV. 3924A.

KENNERLY, 3803A—4 nice rooms; good condition; bath; furnace; cut to $18; 2 weeks free. JOHN A. WATKINS, 722 Chestnut. GArfield 7982. See it.

KENNERLY, 3848-52—3 large rooms, bath; cheap.

KOSSUTH, 3221—2d floor, 4 rooms, bath, toilet, electric, $15.
O. J. McCAWLEY R. CO., MAin 2813.

KOSSUTH, 3312—3 rooms; second floor; bath; electric; open; $14.
JOHN DOCKERY & SON, 1002 Chestnut.

KOSSUTH, 4127—Modern 3 rooms, bath, furnace, $23; garage, $3. WY. 0988.

KOSSUTH, 4295—3 rooms, bath, hardwood floors, newer, CA. 8230.

LABADIE, 4064A—Dandy 4 rooms, bath, furnace, hardwood floors; $27.
MORESI & NAUMAN. FRanklin 4242.

LABADIE, 4366A—3 rooms; strictly modern; screened porch; low rent. CH. 0703.

LEE, 3731A—Modern, 3 rooms, furnace; $23. N. S. WOOD, INC. MAin 4765.

LEE, 3924A—7 rooms, bath, only $18.00. MAin 4258.

McLAREN, 1649—Four large rooms, vitrolite bath, beautiful decorations; front brick porch and rear sun porch; garage; rent $45; open.
HAUSCHULTE R. E. CO., 2407 N. B'way.

MADISON, 2115—2 rooms, bath, toilet, $9; in good condition.
O. J. McCAWLEY R. CO., MAin 2813.

MADISON, 1266—4 rooms, bath, electric; $13. W. J. DONAHOE, 819 Walnwright

MADISON, 2306—3 rooms, water, gas, electric, white enameled sink; $11.50.

MADISON, 2635A—3 large rooms; newly decorated; $10. CHestnut 6242.

MAFFITT, 3716A—3 large rooms, bath, furnace.
GEO. WANSTRATH, JR., INC., 3500 N. GRAND. COLfax 3700

MAFFITT, 4205A—5 rooms, steam heat, garage; $25. MA. 4183.

MONROE, 1322—3 rooms, newly decorated, $8.
Keeney-Toelle, 5506 Nat. Bridge. MU. 7370

MONTGOMERY, 2226—3 nice rooms, electric; A1 condition; cheap.
WANSTRATH, 715 Chestnut. CE. 2940

MONTGOMERY, 2219—4 large rooms; suitable for large family; $15.

MULLANPHY, 2238—2d floor, 4 rooms, bath, toilet, $15; or 2 rooms, $6.
O. J. McCAWLEY R. CO., MAin 2813.

NEWSTEAD, 4015A N.—5 light rooms, tile bath, porches; $30; hot-water heat; month's rent free.

REDUCED, 4 ROOMS, BATH, $16
4118 N. Newstead; newly decorated.

NORTH MARKET, 2211—First floor, rear, 2 rooms, $8.
O. J. McCAWLEY R. CO., MAin 2813.

NORTH MARKET, 1408—First floor, 3 rooms, bath; $15.
O. J. McCAWLEY R. CO., MAin 2813

PALM, 1107—2d floor, 3 rooms, reduced to $9. CEn. 4770.

PENROSE, 4433A—4 large rooms, newly decorated; conveniences, reduced, $12.

PLEASANT, 4155—Four cheerful rooms, bath, first floor, rent reasonable.

PLEASANT, 4025A—4 rooms, bath, furnace, hardwood; garage; $25. CO. 4940.

POPE, 4607—5-room efficiency; $25. Property Management, GArfield 4916.

PRAIRIE, 2516—3 rooms, bath, hardwood floors; $16. Keys at store.
N. S. WOOD, INC., 706 CHESTNUT.

PRAIRIE, 1803 — Nice 5 rooms, bath, laundry; open; $18.
JOHN DOCKERY & SON, 1002 Chestnut

PRAIRIE, 4303—3 rooms, 4-room efficiency, with all conveniences, NO. 332R.

THREE ROOMS, $10.00
JUST REDUCED
All large, clean rooms, in good condition. Open. 2609A St. Louis.
DICKMANN, Main 4111.

ST. LOUIS, 3849—3 rooms, furnace, bath, $25. WISSMATH, 722 Chestnut.

5 Rooms, Bath, Hot-Water Heat
2800 N. Sarah, 2d floor. Key at store, 2806 N. Sarah. CHestnut 4545.
EUGENE J. ALTHEIMER, WILLIAMS & CALMER, INC., 817 Chestnut st.

3 ROOMS, ELECTRIC, $7
1522 N. SPRING. CH. 7849.

SULLIVAN, 1918—Large rooms, bath, electric and toilet; convenient; $14.
J. W. GIBSON R. CO., 514 Wainwright.

3 large rooms; $12.
1112 ST. LOUIS.

3 rooms; $10.
2605 DESTREHAN.

3 rooms; $11.
2605 RAUSCHENBACH.

3 rooms, $12.50.
MULLIN-WALTERS REALTY CO., INC.

RENTS REDUCED.
2604 N. 10TH.

3 rooms, toilet, electric.
623 WARREN.

4 rooms, toilet, electric.
MULLIN-WALTERS REALTY CO., INC.

TWENTIETH, 3804 N.—3 rooms; gas, water, electric; $11-$10. Groebl-Senniger.

TWENTY-SECOND, 2910-10A N. — Four rooms, bath, $13 and $12.
WISSMATH, 722 Chestnut.

TWENTY-SECOND, 2820 N. — 3 large rooms; $10. DOWLING, CH. 4856.

TWENTY-THIRD, 3902 N.—4 good rooms, $10. Co. 4617J.

UNIVERSITY, 2335—First floor, bath, furnace, only $15.50. CE. 4770.

VANDEVENTER, 2411 N.—3 large rooms and electric; beautiful condition; low rent
WANSTRATH, 715 Chestnut. CE. 2940.

VEST, 3828-32A—3 rooms, new baths and sinks; decorated; $18-$11. See janitor.

WAHRENBERGER, 3814 N. UNION. EV. 4900.

3 ROOMS, ELECTRIC, $8
1813A Warren. CH. 7849.

WARREN, 2569 — 3 rooms; inside toilet; good condition.
BAASE RLTY. CO. 921 Chestnut.

WHITTIER, 2817 N.—3 rooms, bath, furnace; $18. MA. 4182.

WRIGHT, 1441 — 3 rooms, bath; cars, stores; fine neighborhood; $12.

Northwest

ABNER PL., 3401-03A—3 rooms, tile bath, hardwood floors, furnace. CO. 9162J

BIG KENT BARGAIN
5620-5620A Acme; 5 rooms, tile bath, furnace, garage; $32.50. JOST, CH. 2576.

S. W. Cor. Deer and Aldine

4544A Aldine; hardwood floors, built-in tub, open; rent $18. CHestnut 4545.
EUGENE J. ALTHEIMER, WILLIAMS & CALMER, INC., 817 Chestnut.

ALDINE, 3641A—3 rooms, bath.
STEINLAGE, 722 Chestnut. CH. 8085.

ALDINE, 3634A—4 rooms, heat, electric, $15. MA. 1195 or FR. 4937.

ASHLAND, 5347A—New 3 rooms, furnace, hardwood floors; $22.50. EV.7067.

AUBERT, 3516—5 new modern rooms, tile bath, garage. MU. 4884.

BELT, 3026A—3 rooms, tile bath, shower; modern; $22.80.
FEINBERG, 3914 N. UNION. EV. 4900.

1913 CORA AVE., 2nd FL.
4 rooms, bath, gas, electric; also two attic rooms; $20; key first floor.
EUGENE J. ALTHEIMER, WILLIAMS & CALMER. 817 Chestnut st.

CORA, 1520—3 rooms, bath, elec, $12.50; fine condition. MA. 1195 or FR. 4537.

COTE BRILLIANTE, 5723—Rear; three rooms; electric; $9 monthly.

DURANT, 4528A—5 large rooms, vitrolite bath; garage; furnace; decorated throughout; see us for low rental.
WANSTRATH, 715 Chestnut. CE. 2940

ELMBANK, 4837A—Modern, large rooms, newly decorated; open; $30.

GILMORE, 5478—3 rooms, bath; garage; $13.

GREER, 5246-5237—Modern single flats of 4 rooms, hardwood, tile bath, front and rear porches, etc.; reasonable; open for inspection.
MOUND CITY TRUST CO. EV. 1006.

GREER, 4660—4 rooms, tile bath, hardwood, steam heat, garage.

GREER, 4654A—Three rooms, bath, furnace; good condition; first month $15.

HAMILTON, 1521A—3 rooms, bath, new furnace; $18. CAbany 0892.

FLATS FOR RENT

Northwest

HAMMETT PL., 4832A—4 rooms, tile bath, furnace; $20. FL. 4257.

HEBERT, 5617—3 rooms, tile bath, hardwood floors; $20.
Keeney-Toelle, 5506 Nat. Bridge. MU. 7370.

HEBERT, 5631A-60A—4 rooms, furnace, hardwood floors; $21. EV. 9610.

HIGHLAND, 5817A—Excellent modern 5 rooms; garage; $30. Open.
JOHN DOCKERY & SON, 1002 Chestnut

HIGHLAND, 5210A—3 large modern rooms; porch; garage; reduced.

HIGHLAND, 5215 — Bungalow-flat, 5 rooms, modern sun porch; reduced.

HIGHLAND, 4923A—6 rooms, modern; Blessed Sacrament parish. FO. 7004.

KENNERLY, 4579A—3 rooms, bath, A-1 condition; $11; open.

KINGSHIGHWAY, 4140 N.—Four rooms, bath; newly decorated; rent reduced.

LABADIE, 5732A — 5-room single; tile bath, furnace and garage; low rent to right party.
WANSTRATH, 715 Chestnut. CE. 2940.

5721A Labadie, 5 rooms, garage, low rent.
CALL Riv. 4763.

LABADIE, 5716—4, modern, garage; $25.
BRINKOP, LA. 3040.

5850 Labadie; 3 rooms, modern, rent unusually low. CALL Riv. 4762.

LABADIE, 5637—Modern, 3 rooms, garage; only $20. CHest. 5716.

5742-44 Labadie, 4 rooms, modern, cheap at $25. Riv. 4763.

5734-36 and 5738-4[illegible] Labadie, 3-room flats, rent cheap. Riv. 4763.

LEDUC, 4820—5 rooms, bath, furnace, garage; A1 condition; rent $16; open.
A. T. TERRY, SON & CO., 111 N. 7th st.

LEDUC, 4859—4 rooms and garage; newly decorated; hardwood floors.

LOTUS, 5231A—4 modern rooms and garage.

LOTUS, 5802A—Extremely bargain; new 4 rooms, steam heat, porches.

LOTUS, 5063A—3 large rooms, bath, furnace. Good location; reasonable.

MAFFITT, 4611—3 rooms, bath; newly decorated; $17.50. SACKS, CE. 1395.

NATURAL BRIDGE, 6302—5 rooms.
3901 Greer, 4-5 rooms, furnaces.
1610A Rienich, 3 rooms. MAin 3017.

BLESSED SACRAMENT PARISH
5059A Northland; 5 rooms, bath, furnace, garage, $25. E. L. Bakewell, CH. 5555.

4829-31 Northland, 3 and sunroom, and garage, $25. RI. 4763.

NORTHLAND, 5369—New building, three rooms, bath, furnace, garage.

RENT REDUCED TO $20
4603 North Market, 2d fl.; 5 rooms, furnace heat; garage; open. CHestnut 4545.
EUGENE J. ALTHEIMER, WILLIAMS & CALMER, INC., 817 Chestnut st.

NORTH MARKET, 4531—Six rooms, bath, furnace, 2 large garages; large yard; $27. SAUM, 625 Chestnut.

NORTH MARKET, 3105A—3 rooms.
STEINLAGE, 722 Chestnut. CH. 8085.

NORWOOD, 3107-07A—2 dandy 5-room flats, near new stadium; steam heat; garage; modern throughout; very low rent.
WANSTRATH, 715 Chestnut. CE. 2940.

PALM, 5111—5 large rooms; modern; garage. H. HAFFNER R. CO. RO. 0706.

PALM, 5213—4 rooms, garage; strictly modern; rent reasonable.

PAULIAN PL., 5222 — 3 rooms, bath, electric; fine order; $17; open.
JOHN DOCKERY & SON, 1002 Chestnut

PAULIAN PL., 5216—3 excellent rooms, 1 floor; bath and electric, $18.
JOHN DOCKERY & SON, 1002 Chestnut.

QUEENS, 5059A—5 rooms, craftex walls, refrigeration, hot-water heat; strictly modern; $45.

ROOSEVELT PL., 5859A—3 rooms, modern; screened porch; open; rent reduced.

RUSKIN, 5403—4 rooms, bath, modern conveniences; insulated; will decorate to suit.

ST. FERDINAND, 4567—3 rooms, bath, everything new; low rent. MU. 6850.

ST. FERDINAND, 4585—3 rooms, bath, gas. Electric, laundry; $14.

ST. LOUIS, 4715—5 rooms, bath, furnace; garage; very low rent.
WANSTRATH, 715 Chestnut. CE. 2940.

ST. LOUIS, 4758A—Month free; 4 rooms, bath, sun porch, furnace; $22.50; adults only.

$2 5635 St. Louis; 3 rooms, Murphy bed, oak firs, tile bath. ST. 1118 **$20**

5657 St. Louis, 3 and sunroom, modern; low rent. Riv. 4763.

5819 St. Louis, 4 rooms, modern, for information RI. 4763.

SACRAMENTO, 4616—3 rooms, electric, gas, bath; $15; block from bus.

SHREVE, 4317A—4 rooms; tile-floor bath, hardwood floors, furnace, garage; modern; rent reasonable.
GEO. WANSTRATH, JR., INC., 3500 N. GRAND. COLfax 3700

SHREVE, 3716A—3 large rooms, gas, electric, toilet; $13.50 rent. Hland 0977.

$21 5029 TERRY AV. 5 rooms, bath, furnace newly decorated throughout
M. A. RUST & SONS R. CO. MAIN 4551.

THEODORE, 5911—3 rooms, bath, garage; reduced to $15; open.

THEODOSIA, 5834A—3 rooms, hardwood floors, bath, furnace, $20. CE. 8300.

THEODOSIA, 5874—5 rooms, tile bath, hardwood floors, furnace, garage.

TIMBERLAKE, 1836 — 4 rooms, new; strictly modern; $22.50. Forest 4185.

UNION, 3012A—7 rooms, $35; 3024A, 4 rooms, $22.50; modern. EV. 9610.

UNION, 1710 N.—3 large rooms, bath; low rent.
JOHN DOUGHERTY R. E. CO., CE. 0330.

UNION, 4912—3 rooms; sleeping porch all conveniences.

WABADA, 5028 (off Kingshighway)—Five attractive, modern rooms; $38. RO.0359

WABADA, 5016—Modern, 3 rooms, 4-room efficiency; low rent. CHest. 8716.

WABADA, 5723A—5 rooms, bath, furnace, $22. LUPFER-ACKER, CH. 8905.

GOOD FLATS—LOW RENT

6215 Wagner; 4-room efficiency; $20.
5620 Cote Brilliante; 5-room efficiency, $25
Both have sleeping porches; new paint.
JACOB RUBIN & SONS. CEntral 1154.

WARWICK, 4957—Desirable 5-room flat; modern, hot-water heat, tile bath; reasonable rent to responsible tenant.

WEST FLORISSANT, 4804—3 rooms, bath, furnace; garage; sleeping porch; $25.

South

RENT COLLECTIONS solicited; personal attention given; 20 years' experience.
MULLIN-WALTERS REALTY CO., INC.
MAin 2636.
824 Chestnut.

ALABAMA, 4754A—3; bath, electric; $17.
BRINKOP, LAdede 3040.

ALABAMA, 5204—3 rooms, toilet, electric and gas, $10.

ALBERTA, 3871A—4; modern; garage; $30. BRINKOP, LAdede 3040.

ALFRED, 2149—Lovely corner, 4 rooms, modern, garage; excellent condition.
COlf. 4703.

ALFRED, 3160A—3 rooms; strictly modern; $22.50. PRos. 5282.

3 ROOMS, ELECTRIC, $8

802 Ann. Papered. CH. 7849.

ANN, 2706—5 rooms, bath, furnace, garage; hot water; $25.

ANN, 2719—4 rooms, bath, front, back porch; $17; open Sunday.

ARENDES DR., 5910—3 rooms, heat furnished; fine condition. RI. 4763.

ARSENAL, 4516—6 rooms and sunroom, refrigeration; facing Tower Grove Park; open. FL. 0053.

ARSENAL, 4214—4 rooms, modern; reduced rent. CEntral 1007.

ARSENAL, 3200 — 5 rooms, bath, sunroom; garage; reasonable. LA. 2432.

ARSENAL, 1326—2 rooms, gas, electric; $6 per month.

ARSENAL, 1306A—5 rooms, bath, newly decorated, $16; call Flanders 7085.

ARSENAL, 2721—2 rooms and bath; 3d floor; $11.

SAMBERGER, 3735—3; bath, furnace; $20. BRINKOP, LAdede 3040.

BLAINE, 3838 — 3 rooms, bath, electric, $16.50. Open. 0986.

BLAINE, 4039 — 3 rooms; newly decorated; $16. JE. 0016.

BLAINE, 3808A—New 5-room flat; garage; reduced to $32.50.

BOTANICAL, 4351 — 3 nice rooms, bath, electric; good order; $18.
JOHN DOCKERY & SON, 1002 Chestnut.

BOTANICAL, 3949A—3 light rooms, closets; $18; heating stove furnished.

BOWEN, 3837—5 rooms, modern, concession; rent reduced.

BOWEN, 3915—Modern 4 rooms, refrigeration; brick garage; low rent.

BOYLE, 1322 S.—3 rooms, electric, $18, and 1433 S. Vandeventer, 12. MA. 3017.

FLATS FOR RENT—South

$10 4607 S. Broadway; 4 rooms, bath. FO. 8580.

BROADWAY, 4450A S.—3 rooms, bath; dressing room; Murphy bed; $20.

BROADWAY, 1706 S.—3 rooms, $7.
HARRY M. FINE. CHestnut 8297.

BROADWAY, 4751 S.—3 rooms; bed; furnace; $16.00.

CALIFORNIA, 3622A (northeast corner California and Russell)—5 large rooms; bath, hardwood floors, steam heat furnished; also 3 rooms on third floor; garage; newly decorated; very low rent.
APEX REALTY CO., MAin 4800.

CALIFORNIA, 1540—3 light rooms, electric, $13.50. LUPFER-ACKER. CH. 8905.

CALIFORNIA, 3222A—5; bath, furnace; $23.50. BRINKOP, LAdede 3040.

CAROLINE, 3207—4 beautiful rooms, toilet; see to appreciate; $13.

CASTLEMAN, 4450A—5 splendid r

FLATS FOR RENT

Southwest

SOUTHWEST, 5582A—3 nice rooms, bath, electric; $15; adults.

THOLOZAN, 5022—4 rooms, refrigeration, garage, etc.; $35.

WALSH, 4962—5 rooms, steam heat, screened porch; like new. RI. 0795.

3822 Watson rd., 7 rooms, garage, $35. See this. Riv. 4765.

WINONA, 5062A—High-grade 5-room flat, with garage, choice location; 6 rooms, 2d floor; sun parlors, etc. CHestnut 8452.

HENRY HUEMENZ R. CO., 614 Chestnut.

WE need listings of desirable flats and bungalows in southwest section, particularly in Southampton and Northampton to take care of inquiries for rentals; phone us for particulars.
GARDNER JARVIS RLTY.
FRospect 2700.

West

"BELIEVE IT OR NOT"

A four-room flat, 1 block west of Big Bend and 1 block south of Clayton, is renting for $30, with garage; a dandy flat in beautiful neighborhood; better investigate. CAbany 7695W.

RENT NOW $22.50

Modern 4-room flat, just reduced; 1st or 2d floor; will do necessary decorating; open today. 4529 Parkview pl.
DICKMANN. MAin 4111.

ALAMO, 6443-45 — Five-room units; newly decorated throughout; garage; reasonable rents.
Laclede Bond & Mortgage Co. CH. 6912

ALAMO, 6428—5 rooms, sunroom, modern; steam heat; concession.

AMHERST, 7011—Beautifully decorated five-room unit; ideal location in University Park; second floor; very reasonable rent.
Laclede Bond & Mortgage Co. CH. 6912

AMHERST, 7251 (University Park)—5 rooms, bath, hot-water heat, hardwood floors; garage; $45.
MORESI & NAUMAN. FRanklin 4242.

AMHERST, 7256—6 rooms, 3 bedrooms; garage; attractively decorated; open.
McDONALD, 1111 Chestnut. MAin 0142.

ARCO, 4549—Modern; 4 rooms, sunroom; shades; screens; reduced to $30.

ARLINGTON, 1381—4 rooms, newly decorated, reduced to $15. PA. 7493R.

SUNNY RICHMOND HEIGHTS.
Just reduced; modern, 5-5 sunroom and garage, $30; on Moorlands drive. Call 7707A Arthur av., Richmond Heights.

AUBERT, 1327A—5 rooms, bath, furnace, newly decorated; $20.
MORESI & NAUMAN. FRanklin 4242.

AUBERT, 1214—3 rooms, bath, gas, electric; $18.
GIRALDIN BROS. R. E. CO., 813 Chestnut

AUBERT, 788A—7 rooms, bath, furnace; $25. GROEBL-SENNIGER.

BARTMER, 6611 — 4 delightful rooms; will put in first-class condition. Separate entrances, $22.50. Call MAin 0953.
Real Estate Management Co.

BARTMER, 5936—6 rooms, reconditioned; fireplace; reduced to $30. FL. 2115.

BAYARD, 1359A—3 rooms, bath and electric; $15.
JOHN DOCKERY & SON, 1002 Chestnut

BAYARD, 1359A—This complete 3-room flat; bath, finished basement; $14.

BELT, 1469A—3 rooms, bath; newly decorated; only $12.50. See Mrs. Sherman. CEntral 4764.

BURD, 1365—4 rooms, bath; newly decorated; only $15. CEntral 4764.

CASS, 3843—5 large beautiful rooms, $17.50, first month $10.

CATALPA, 938—5 rooms, modern, $20.
MORRIS AACH R. CO., INC., 826 Chestnut

CATES, 5033—6 rooms, furnace; newly decorated; $25; open.

CATES, 5634A—5 light, clean rooms; desirable location; very reasonable; open.

CHAMBERLAIN, 6508A—4 rooms; modern; reasonable rent. Riverside 4762.

CLARK, 3634—3 large, light rooms; electric, gas; $11. FLanders 0533.

CLAYTON AV., 4478-78A—3 rooms, $18; rear door open. Riv. 2707M.

CLAYTON, 4512—Modern 6-room single flat; all conveniences, $22.

COMMODORE DRIVE, 1017—5 rooms; Frigidaire; garage; ultra-modern; $45. DONALD, 1230—5 rooms, screened porch, garage; modern; $32.50; open. HAMPTON, 1240—4 rooms; hot-water heat; garage; $27.50; open. MAin 1823.

DELMAR, 4653—5 and 6 rooms, heat and hot water furnished; rental at a real bargain; good location.
ROYAL BLDG. & RLTY. CO.,
16 N. 8th st. CHestnut 3944.

DELMAR, 4600A—9 rooms, steam heat, janitor service, Kelvinator; newly decorated; see janitor.

DELMAR, 4638—Five rooms, steam heat; hot water furnished; open; low rent.
WM. KEANE JR., INC., Wainwright Bldg.

EASTON, 5345—3 large rooms and bath; newly decorated and painted; rent $16; open.

HAUSCHULTE R. E. CO., 2407 N. B'way.

EASTON, 5449A—5 rooms, bath, steam heat and hot water furnished; newly decorated; rent $55.00.
APEX REALTY CO. MAin 4860.

EASTON, 6405—6 dandy rooms, hot-water heat, tile bath; very low rent.
WANSTRATH, 715 Chestnut. CE. 2940

EASTON, 4817—3 rooms, toilet, $12.50.
EASTON-TAYLOR TRUST, FR. 6171.

EASTON, 4433A—3-4 rooms, bath; good condition; cheap rent. FO. 6177.

EASTON, 5331—5 rooms, reduced to $20; hot-water heat. CEntral 1007.

EASTON, 5711—Store with new fixtures; good for any business.

EASTON, 3957A—Modern 6-room flat; tiled bathroom; fine order; $16.

ENRIGHT, 5065—6 and 7 room flats, open for inspection; hardwood floors, tile bath, furnace and oil heat; will place in first-class shape; cheap rent. CHestnut 6101.

ENRIGHT, 4530A — 6 rooms and bath, furnace, gas and electric; $17.50.
EUGENE J. ALTHEIMER, WILLIAMS & CALMER, INC., 817 Chestnut st.

ENRIGHT, 5238-5240A—6 and 7 room; reduced to $25 and $27.50; near schools and churches. CAbany 8328.

ENRIGHT, 5551—6 rooms; refrigerator; stove; fine condition.
BREITT & NAUMER R. E. CO., 106 N. 8th

ENRIGHT, 5065—7-8 rooms, modern; excellent condition; low rent. FO. 6732.

ENRIGHT, 5242A-44—Six rooms, modern; convenient location; greatly reduced.

EUCLID, 740 N.—5 rooms, bath, screen porch. FOrest 8381.

FOUR ROOMS, BATH, $15.
4416A Alaska, clean, painted, decorated; hall; open; 2 weeks free. GA. 7982.

EVANS, 4597—8-5 brick; beds; rent reasonable. OHMEYER RLTY. CO., CEntral 2850.

EVANS, 4011—Three nice rooms; convenient schools, stores, cars; $12.

EVANS, 4218A W.—Modern, 5 rooms; reasonable. JE. 8540.

EVANS, 4578A—3 rooms, bath, furnace; garage; open; $18. RO. 2135.

EVANS, 3969A—Three rooms, bath, $15.
CURT C. MACK. CHestnut 5867.

EVANS, 4464—4 rooms, bath, electric, $20
CHAS. L. WEBER, 119 N. 7th st.

EVANS, 4416 — 2 clean, unfurnished rooms, bath, sink, stove, $12.

FLAT—6 rooms; modern; 4900 block Page; near schools. Phone FO. 7246.

FLAT—$15. 3 rooms, bath, garage; vacant Feb. 15. Box L-314, Post-Dis.

FOREST PARK, 4375A—large rooms and breakfast nook; in-a-door bed; tile bath; hardwood floors; hot-water heat; perfect condition; low rent.
APEX REALTY CO. MAin 4860.

FOREST PARK, 3813—3 rooms, bath, gas and electric, $15.

FOUNTAIN, 4917A—6 rooms, $25; bath, furnace. Edw. L. Bakewell, CH. 5555.

HAMILTON, 1315A—4 rooms; garage. For information call RIV. 4762.

HAMILTON TER., 5955—4 rooms; oak floors; tiled bath; $20. NEwstead 2414

HOOVER, 7544—New, modern 5 rooms, sunroom, garage; first floor. ST. 0681.

IRMA, 1042 (University City)—3 rooms; open; bath, $15. MAin 2636.
MULLIN-WALTERS REALTY CO., INC.

JULIAN, 5653—4 rooms, fine condition; refrigerator and stove.
BREITT & NAUMER R. E. CO., 106 N. 8th

5 ROOMS, WITH HEAT, $30
4567A Kensington; A1 shape; best bargain in town. MA. 4182.

KENSINGTON, 4720—4½ rooms, modern, artistic, $22.50, first month $10.

KINGSHIGHWAY, 1004-6 N.—6 rooms, bath, furnace; open; rent $20.
A. T. TERRY, SON & CO., 111 N. 7th st.

CHEAPEST RENT IN THIS SECTION
4541 Laclede, 5-room efficiency, will decorate; choice location.
ROYAL BLDG. & REALTY CO. CH. 3944.

RENT REDUCED—$22.50
1415 McCausland; 4-room efficiency.

OPEN TODAY, 2 TO 5.
4628-30 McMillan,; corner, modern flat; 5 rooms, bath, furnace; good condition; rent $20. JOST R. CO., 113 N. 10TH.

McMILLAN, 4513—Flat, 6 rooms, tile bath, hardwood floors, hot-water heat; excellent condition; reasonable; must see to appreciate.

REDUCED TO $15
4524A Manchester, 3 large rooms, bath. NE. 0593.

MANCHESTER, 4527A-29A — 3 rooms, bath, steam plant, newly decorated; reduced. NE. 2433.

MAPLE, 4920—5 rooms, bath; furnace; $20; open.
A. T. TERRY, SON & CO., 111 N. 7th st.

STEAM-HEATED FLAT.
4653A Maryland, 5 rooms, hardwood floors
FRANK J. FRICK R. E. CO. MAin 0780

MARYLAND, 4389—6 rooms, bath, furnace; will decorate; $25. DICKMANN, MAin 4111.

RENT REDUCED.
4822 Newberry Ter., 4 rooms, modern; garage; will decorate to suit tenant. MAin 5208. CAb. 0493.

NEWBERRY, 4705—2 rooms, $5; heat, light, hot water, private bath, garage.

NEWSTEAD, 1228 S.—3 rooms and bath. $11.50. Caretaker there.

OAKLAND, 4438A—3 rooms, bath; all conveniences; rent $15.

OAKVIEW, 1025 (5800 Oakland) — 3 large rooms, separate stairways; garage; nicely located at Forest Park.

OLIVE, 4000-06—Bath, furnace, 5 rooms, reduced to $15. MAin 5509.

OLIVE, 4285—5 rooms, $35. E. Paul Smith. CEntral 5390.

3 ROOMS, BATH, FURNACE, $19.50 AND 4 ROOMS, $22
Page and Sarah, northeast corner, stripped wall; newly decorated; hardwood floors.

PAGE, 5564—5 rooms; refrigeration, oil; garage. WILLIAM WARREN, Title Guaranty Bldg.

PAGE, 5882A—4 rooms, tile bath, Murphy bed, hardwood floors, furnace, $25.
MORRIS AACH R. CO., INC., 826 Chestnut

PAGE, 4237—5 rooms, bath, modern; good condition; cheap. NE. 1864.

PAGE, 5044A—7 rooms, bath, furnace; $25. Call JOST, 113 N. 10th. CH. 2575.

PAGE, 4049—4 rooms, modern; Murphy bed; garage. KAMP, CH. 8342.

PAGE, 5909—4 rooms, sun room; Murphy; redecorated; garage; reasonable; Gentile.

PAGE, 5076—Modern 6 rooms; good condition; cut to $25; open.

PENDLETON, 1408—5 beautiful rooms; all conveniences; newly decorated; $16.

PENNSYLVANIA, 1037A — 4 delightful rooms, garage, separate entrance, $22.50. Call MAin 0953.
R. E. Management Co., 317 N. 11th.

PERSHING, 4443 — 4 rooms, tile bath, hardwood floors, hot-water heating.
A. G. BLANKE R. E. CO., 711 Chestnut.

PERSHING, 6139A—6 large rooms, hot-water, refrigeration, porches, heat optional.

PLYMOUTH, 5844A—6 rooms, bath, furnace; $22.50. DOWLING, CH. 4856.

ROMAINE PL., 5942—5 rooms, bath, furnace; hardwood floors; perfect condition. O. J. McCAWLEY R. CO., MAin 2813.

SAN BONITA, 6637—5 rooms, sun parlor; good condition; reasonable rent.

SWAN, 4215—4 rooms, modern, very low rent; newly decorated; close to schools, etc.; one left. DICKMANN, MAin 4111.

SWAN, 4315A—4 rooms, bath, newly decorated; open; $15.

TAMM, 1033A—½ block to Oakland av. and street car; modern 4-room flat; very convenient; $25.

JOHN R. DOLAN REALTY CO. INC.
HI. 2610

TAYLOR, 1109 S.—4 rooms and bath $18.

TEMPLE PL., 1333—5 rooms, first floor, bath, electric, furnace and garage. $22. CHAS. L. WEBER, 119 N. 7th st.

TEMPLE PL., 1321A—3 or 4 rooms, furnished or unfurnished; references exchanged.

TEMPLE PL., 1335—6 rooms, second floor, bath, electric, furnace and garage, $24. Chas. L. Weber, 119 N. 7th st.

1412A TEMPLE, 3 ROOMS, BATH.
Bath, furnace; nicely decorated. CH. 3484.

UNION, 1371A—6 excellent rooms, 1 floor; hall throughout; tile bath; electric; in fine order; reduced; $27.50.
JOHN DOCKERY & SON, 1002 Chestnut

UNION, 1367—Very nice 6-room lower; tile bath, furnace, electric; only $27.50; open
JOHN DOCKERY & SON, 1002 Chestnut.

UNION, 1316—6 rooms and sleeping porch; rent $55. MAin 1195 or FR. 4528.

UNION, 1475A—5 rooms, garage; $25.
JOHN J. REARDON, INC., 111 N. 10th.

VANDEVENTER, 716 N.—5 rooms, bath, gas, electric. KAMP, CH. 8342.

VERNON, 4719A—6 rooms, bath, electric; furnace; garage; $22.50.
MORRIS AACH 2R. CO., INC., 826 Chestnut

VERNON, 5630A—6 rooms, hot-air furnace; bath, large yard; rent $30.
GIRALDIN BROS. R. E. CO., 813 Chestnut

VERNON, 4701A—6 modern rooms, bath, furnace; only $17.50. CEntral 4764.

WAGNER, 6237—Block south of Page, modern 4-room efficiency, screened porch. $25; near car lines. ST. 0618.

WALTON, 1151—Six rooms, second floor, bath, electric, furnace, $20. Chas. L. Weber, 119 N. 7th st.

WASHINGTON, 4639—6 rooms, tile bath. heat optional; reduced rental.

WASHINGTON, 6044—5-room modern flat, steam heat; refrigeration optional.

WELLS, 5017A—5 rooms, furnace; good order; $18; open.

WEST PINE, 4222—5-room efficiency; janitor; $30; open.

WISE, 7258—Ideal 4 rooms, hot-water heat, weatherstripped, convenient location; reduced. PA. 4120J.

FLATS FOR RENT—Furnished

North

TWO ROOMS, FURNISHED, $18
Gas and electric furnished; white sink; see these nice flats; rent bargain. 2420A N. 14th st. See manager. MAin 2694.

FLAT—3 rooms, bath, garage; all conveniences; reduced. CEntral 3436.

GLASGOW, 1817—Furnished, 3 rooms, bath, overstuffed suite. CA. 6891M.

MAFFITT, 3827—Neatly furnished, with all conveniences, with heat; cheap.

South

FLAT—5 rooms, well furnished; janitor service; reasonable. LA. 8850.

HENRIETTA, 3127A—3 lovely cozy rooms, inside toilet, $4.50 week.

West

FOUNTAIN, 4873—4 rooms, completely furnished; clean; garage. WA. 1054M.

GIBSON, 4399—Furnished flat, 3 rooms and bath; open.

McMILLAN, 4727A—Attractive 6-room furnished flat, $32. PA. 6279W.

HOUSES

Central

CHESTNUT, 1123½—7 rooms, bath, $30.
JOST REALTY CO., 113 N. 10th.

North

CHAMBERS, 1112—9 rooms; bath, electric; newly painted and decorated; $25.
CHAS. L. WEBER, 119 N. 7th.

ELEVENTH, 3131 N.—4-room modern brick; rents for $22.50; you can buy it for $2250; $250 cash, $22 monthly, including interest; 1 deed only; no renewals. Why rent. YOrktown 0973.

FAIR, 3121—4-room brick cottage; near schools.
HEILMER DUTTON R. CO.
3819 N. Grand. COlfax 5572.

RESIDENCES FOR RENT

North

MONTGOMERY, 2613—4-room cottage, garage; inside toilet and laundry; $15

OBEAR, 1404½—3-room cottage; gas, electric, water; $10; adults only.

PENROSE, 1437—Corner Blair, 7 rooms, bath; garage; open; $30. CE. 8300.

PONCE, 766—Bungalow, modern, hardwood floors; tile bath; garage; $30.00.

ST. LOUIS, 3629—1 rooms, large yard; furnace, bath, good condition. Key at 3623.

ST. LOUIS, 3617—8 rooms, furnace, bath, good condition; cheap. Key at 3615.

SARAH, 2516 N.—3-room cottage, porcelain sink, papered, painted.

SPRING, 2428 N.—5 rooms, bath, toilet, electricity; rent reduced.
O. J. McCAWLEY R. CO., MAin 2813.

SULLIVAN, 3837 — Residence, 8 rooms; steam heat; garage. CHestnut 6669.

Northwest

BEAUTIFUL BRICK BUNGALOW
Newly decorated throughout; 5 rooms and reception hall, first floor; 2 partly finished rooms on second floor; hot water heat, hardwood floors; garage; large lot; $37.50. See 3441 Oakdale (6400 West on Natural Bridge, 2 blocks South on Oakdale). MUlberry 1417.

FREE—ONE MONTH'S RENT—FREE.
Bungalows, 4 and 5 rooms, $25-$28.50; modern; garage; large yard. YO. 0733.

ACME, 5628—5 rooms, bath, furnace, garage; low rent. JOST, 113 N. 10th.

ALBERTINE, 6338—4-room brick, modern, $24.

ALCOTT, 4545—3-room cottage, toilet, only $14. CEntral 4770.

ARLINGTON, 4547—5 rooms and sun parlor; modern; low rent. EV. 9583.

ARNOLD PL., 4535—5 rooms, bath, furnace, newly decorated; rent reduced.
J. McCAWLEY R. CO., MAin 2813.

BLAKEMORE PL., 23 — Five rooms, 1 floor, bath, furnace, garage; $35; open.
MULLIN-WALTERS REALTY CO., INC.

CAMELLIA, 4003 (off 45xx Margaretta) — 6 rooms, bath, furnace, $25.
WOLF-POLLACK, 210 Olive, MA. 1858.

COUNTY—4 and 6 bungalow, modern, reasonable. EV. 9521.

CUPPLES PL., 4805—5 rooms, furnace, garage, shades, water paid, $30.

EMERSON, 5067—3 rooms, newly decorated; basement; $12.

ETON PL., 8327—4-room modern brick; steam heat; garage; $24. Mrs. Haller, MU. 0420, or GERLING, MA. 2509.

FAIRMOUNT, 1516—6-room frame cottage; hot-water heat. CALL RI. 4762.

GOODFELLOW, 8614—6 rooms, large yard; 2-machine garage; prime condition; rent $40.

GREER, 5925—6 rooms; bath; would rent for $16; buy it for $1400; $150 cash, total monthly $15; 1 deed only; no renewals. Why rent? YOrktown 0973.

HAMILTON, 5801—5 rooms; oak floors; 100-ft. lot; $25. BOTTORFF, FO. 6545.

HIGHLAND, 5614 — 5-room frame residence; $15.

HODIAMONT, 4314—New brick bungalow, 5 rooms, garage, $25. CE. 4770.

JANET, 5532—4-room cottage; bath; furnace; $18.

LOTUS, 5060—2-story and attic, brick residence; 9 rooms, hot-water heat, $42.50.

LEAHY, 4957—5 rooms, bath, furnace, 2-car garage, $30.00.

MAFFITT, 4653—5 rooms, bath, newly decorated; $18. NE. 2433.

MIMRA, 5605—Modern brick bungalow, hardwood floors, only $30.

RUSKIN, 5089—Six rooms, bath, garage, near schools and churches, reasonable rent.
WANSTRATH, 715 Chestnut. CE. 2940.

SEMPLE, 3326—3 rooms, bath, $18. E. Paul Smith. CEntral 5390.

UNION, 3309—5 rooms, bath, hot-water heat; garage; $27.50.

UNION, 1711—Rear 4-room cottage; cheap to maintenance man. RO. 0359.

WABADA, 5607—4 rooms, modern; garage. Call FO. 6041.

WILLIAM PL., 3422—5 rooms, bath, furnace; near Chevrolet; $27. CO. 7854W.

South

OPPOSITE PARK
9-room residence; Frigidaire; large gas range, automatic water heater, hot-water heat and oil burner, at a reasonable rental to desirable tenant.
WM. S. DROZDA REALTY CO.,
4006 Chouteau. NE. 0378.

ALLEMANIA, 4819—5-room modern, $20; 1222 Dolman, 9-room bath, $20.

BAY, 4729—Bungalow; 5 rooms and bath; call after 1 p. m.

BEETHOVEN, 4240—6 rooms, furnace, garage; $32.50. EV. 4900.

$25 3741 Blow; 4; bath, garage. Open. DOERFLINGER, GRand 2400.

BLOW, 3729—5 rooms, brick cottage; modern; reasonable. Riverside 4763.

BOTANICAL, 4270—7 rooms, modern, garage, one block from Shaw's Garden and Tower Grove Park. PR. 7173.

CALIFORNIA, 4128—5 rooms, bath, sun porch; garage; furnace.

CALIFORNIA, 1547—3-room cottage; owner on premises.

CAROLINE, 3325—4-room bungalow, 2-car garage, $20. GRand 4946.

CASTLEMAN, 3925—9-room residence; modern; a nice home. RIverside 4763.

CASTLEMAN, 4102—7 rooms; good condition; $30 month.

COPELIN, 3259—13 rooms, bath, steam plant; will decorate, $75. NE. 2433.

COTTAGE—4 rooms, bath and garage. 6447 Wanda av.

DILLON, 1031—One month free, 10 rooms, bath, $30. CH. 6974.

DOVER, 3837—5-room modern bungalow; garage; reasonable. RI. 9329.

ELLENWOOD, 4445—5 rooms, modern; garage; will decorate to suit; $35.

FILLMORE, 4146A—7 rooms, modern, bath; large closet; garage; $16.

FLAD, 4201—7 rooms, modern, garages; rent $50; Sunday call CA. 3150.
SHAW & FRANCIS, INC., 1023 Locust.

FLORA PL., 3862—Rent or lease, ten rooms, 2-car garage; owner leaving city; to small family only; reference; only $90.

FLORA PL., 41xx—8 rooms, sun room; 2-car brick garage; hot-water oil burner heat; low rent. Box Y-210, P.-D.

GRACE, 5509—5 nice clean rooms; every convenience; reasonable.

HANOVER PL., 4847—New bungalow; 4 rooms; convenient location; modern.

HAWTHORNE, 3070 — Grand old residence, 8 rooms, 2 baths, fine shape; 3-car garage. CH. 5035. SHAW & FRANCIS, INC., CA. 3150.

HOLLY HILLS, 4366—6 rooms; modern; near park, schools, churches; call between 1 and 5 p. m. Sunday.

HUMPHREY, 3319—7 rooms, modern; hot-water heat; references required.

IOWA, 3639—4-room brick cottage, bath, modern, garage, $30. Convenient.

KINGSLAND CT., 3517—6 rooms modern; hot-water heat; garage. RI. 2185M.

LAFAYETTE, 4242—6-room modern two-story bungalow; hot-water heat; garage. Dougherty R. E. Co., 109 N. Seventh st.

LOUISIANA, 2356—Home that pays for itself in 6½ years.

MICHIGAN, 3543—6 rooms; hardwood floors; tile bath, furnace; $23; with garage, $25. Owner, LA. 2988.

MORGANFORD, 4444—Dandy cottage, 4 rooms and sunroom, bath, furnace, garage, rent $25.
HAUER-LUSTKANDL, Hiland 4078.

MORGANFORD, 6020—Bungalow, 5 rooms, bath, furnace, garage. RI. 4603W.

NEOSHO, 3150—Cottage, 3 rooms and bath, $16. Call 4622 Alaska.

OLEATHA, 4825—Modern bungalow, five rooms and garage. FOrest 0727.

OREGON, 3841—Bungalow, 4 rooms; sunroom, modern, garage. RI. 6246.

POTOMAC, 4832—Bungalow, modern, 4 rooms, bath, furnace, garage; 1 block east of Kingshighway; good transportation; first-class condition; $35.

PRESTON PL., 1754—7 rooms, bath and electric; $20.
HY. HIEMENZ R. CO., 614 Chestnut.

QUINCY, 4127—Brick; 5 rooms; modern; garage. BRINKOP, LAclede 3040.

3933 RUTGER, 4 ROOMS, $20.
Bath; wil decorate. CHesthut 3484.

3726 TEXAS, 8 ROOMS, $35.
Bath, furnace, garage. CHestnut 3484.

THOLOZAN, 4537 — 4-room bungalow; new; modern; garage. GRand 3878.

VICTOR, 3504—9 rooms, tile bath, conveniences; 4 transportations.

VIRGINIA, 4411—4-room bungalow, modern; near high school.

WALSH, 3724—3-room cottage, bath, garage; $12.

RESIDENCES FOR RENT

South

WILCOX, 4345—Modern 5-room bungalow; bargain.

WILMINGTON, 4163—4-room frame cottage; bath, furnace and garage; low rent

WISCONSIN, 3443—3 rooms, 1st floor; kitchen and laundry in basement; no bath; $18. LA. 8781.

Southwest

BOWMAN, 6215—7 rooms, sun porch, oil burner; garage, $50.
Mullin-Walters Realty Co., Inc., MAin 2636

BRADLEY, 6956—6 rooms, bath, hot-water heat, hardwood floors; excellent condition; garage; reasonable rent.
Morganford, 6010; 6 rooms, bath, furnace, hardwood floors, 2-car garage.
YECKEL-EARICKSON, 3542 GRAVOIS.

BRADLEY, 6214 — 4 rooms, hardwood floors, furnace, $30. CEntral 8300.

CANTERBURY, 3409—8 rooms, all conveniences; near schools and car, $30. HI. 9526.

CLIFTON, 2600—8-room residence, garden, chicken house, double garage; reasonable to responsible party. Call CEntral 6827 week days.

CLIFTON, 2824 — 4 rooms, modern, garage. TONY HURLEMAN, LA. 9002.

DEVONSHIRE, 5707—5-room bungalow and garage.

DEVONSHIRE, 5430—4-room bungalow, brick, bath, furnace, garage, $27.50.

5743 FINKMAN
5 ROOMS, TILE BATH, FURNACE, HDW. FLOORS, GARAGE. REDUCED.
FEDERER, 2610 GRAVOIS. PR. 1519.

6005 HAMPTON AV.
5 rooms, tile bath, hardwood floors, furnace heat; garage. Open.
FEDERER, 2610 Gravois. PRos. 1519.

HANCOCK, 6744—Brick; 6 rooms; modern; garage; $40. LAclede 6867.

HOFFMANN, 6435—4 rooms; bath; electric; furnace; garage; side drive; $27.50. LAclede 6867.

HOFFMAN, 6461—3-room duplex bungalow; garage; $27.50. CALL RI. 4762.

TASKA, 4925—Beautiful 5 rooms, bungalow, large closets, screened sleeping porch, 2-car garage; modern; $45. Southampton.

KNOX, 2131 — New 4-room bungalow; basement garage. RIverside 2206W.

7153 LINDENWOOD, 4 ROOMS, $19
Bath, large garage. CHestnut 3484.

LINDENWOOD, 6969 — 5 rooms, nice home; rent reduced; garage.

MAGNOLIA, 4992—5-room modern brick cottage; redecorated. Riverside 5070.

MANCHESTER, 6429 — 7 rooms, bath; electric; garage; $20.

MARDELL, 6439—Modern; 5 rooms; beautiful; tile bath; garage; open.
BRINKOP. LAclede 3040.

NORMA CT., 3327—1 block south of Ferler, block west of Watson; 5-room modern; garage. HI. 3720.

OLEATHA, 6938—Modern 5-room bungalow; reasonable rent; garage.

REBER PL., 6221—5 rooms; modern bungalow; transportation; reduced.

ROSA, 5030—5-room modern bungalow; garage; $40. BLUMENFELD, CA. 8500.

SCHOLLMEYER, 4955—Cottage, 5 rooms bath; garage; reduced. Dixon 6067.

★ **6345 Scott—5 rooms, bath, side drive. LAclede 9543.**

SOUTHWEST, 6923—4 rooms, bath, large yard. KAMP, CH. 8342.

2722 Sulphur; see this modern 5-room bungalow for only $15. RI. 4762.

SULPHUR, 2165—Modern 5-room bungalow; garage; $30. PA. 4120J.

West

HOMES FOR RENT

7030 WASHINGTON	11 ROOMS
4363 McPHERSON	14 ROOMS
5214 WASHINGTON	13 ROOMS
4387 WESTMINSTER	10 ROOMS
5089 WESTMINSTER	12 ROOMS
68 VANDEVENTER PL.	10 ROOMS
3646 FLORA	11 ROOMS
1148 McCAUSLAND	6 ROOMS
6148 WASHINGTON	7 ROOMS
3944 WESTMINSTER	10 ROOMS
5855 MAPLE	12 ROOMS
318 S. NEWSTEAD	10 ROOMS
6221 PLYMOUTH	17 ROOMS
5077 PAGE	8 ROOMS
5819 RIDGE	7 ROOMS
5962 MAPLE	9 ROOMS
4527 MARYLAND	8 ROOMS
5333 CABANNE	9 ROOMS

MAin 4560
CORNET & ZEIBIG
719 Chestnut

BARTMER, 5550—14 rooms, 3 baths; 150-ft. lot, etc. MAin 1195.

BEVERLY PL., 4—11 rooms, 3 baths, 2 sunrooms; oil heat. William Warren, Chestnut 7575.

$25 1323 Blackstone; 8 rooms, bath, furnace; 2-car garage. FO. 8580.

BLACKSTONE, 1319—7-room brick residence; low rent. CALL US, RI. 4762.

BUNGALOW—5 rooms, hot-water heat, garage. 5427 N. Kingshighway.

CABANNE, 5333—9 rooms, 2 baths, 3 garages; all new. JEff. 2280.

CATES, 5807—9 rooms, bath, heat, janitor; fine for 2 families; rent reduced to $55.
HAUSCHULTE R. E. CO., 2407 N. Bway.

9 ROOMS, LIKE NEW, 5131 CATES, $45
A real snap for someone.
CHRISTOPHER P. HEATH CO. GA. 3164.

CATES, 6045—5 rooms, hot-water heat, good neighborhood.

CHAMBERLAIN, 6727—6-room residence; hot-water heat, hardwood floors throughout; strictly modern; rent reduced.
PASADENA REALTY CO., FO. 1123.

CLARKSON PL., 805—8 rooms; bath; furnace; garage.
E. L. BAKEWELL, CHestnut 5555.

CLAYTON RD., 6340—Hi-Pointe; 7-room house, 4 large bedrooms, garage.

CLEMENS, 5898—10 rooms, 3 baths, steam heat; $75. EVergreen 4900.

DELMAR, 3959—9-room house; good condition; garage; $30. MA. 2686.

DELMAR, 3959—9 rooms, good condition, heat optional; $30.00. MA. 2686.

4638 ENRIGHT
5 rooms, bath; hot-water heat; $25.
5573 ENRIGHT AV.
5 rooms, bath, furnace; garage; $25.
MULLIN-WALTERS REALTY CO., INC.

GAMBLETON PL., 6166—Bungalow, 5 rooms, A1 condition; garage; convenient.

GOODFELLOW, 1274—9 rooms, modern; $35. Phone, BRidge 7855W.

GREGAN, 1336—4-room brick, $25; garage, $30. PA. 4120J.

HAMILTON, 5623—4-room, new, modern bungalow; newly decorated; $22.50. COlfax 0619.

RENT REDUCED.
6205 Julian—5-room modern brick; side drive; 2-car garage; open, Sunday. FO. 8143.

KENSINGTON, 5187—9 rooms, bath, furnace, garage, $35. EV. 4900.

MAPLE, 5575—10-room residence, 2 garages; side drive; decorated; $45. RI 7479.

MAPLE, 5254—8 rooms, in A1 condition; hot water heat; newly decorated; call CAbany 2211R.

MAPLE, 5254—8 rooms, in A1 condition; hot-water heat, newly decorated. Call CAbany 2211R.

MAPLE, 5575—10-room residence; 2 garages; redecorated; $45. RI. 7479.

NEWBERRY TER., 4606—9 rooms, bath, furnace; 3-car garage; $35.
N. S. WOOD, INC., MAin 4765.

PAGE, 4259W—Newly papered; 9-room; furnace; yard; $40. Key. 4257W.

PAGE, 4727—10 rooms; furnace heat; cheap. E. L. BAKEWELL, CH. 5555.

PAGE, 5424—Near St. Ann's; 9 rooms, modern; garage; cheap. FO. 8542.

PAGE, 4601—11 large rooms, desirable location, reasonable. PA. 2266W.

PLYMOUTH, 5943—8 rooms, hot-water heat; modern, reduced. PA. 3432.

PURDUE, 560—10 rooms, 3 baths; practically new; University Hills. CA. 7323.

RAYMOND, 6142—9 rooms, bath, hardwood floors, hot-water heat; re-decorated. MORRIS AACH R. CO., Inc., 826 Chestnut.

RESIDENCE—Furnished or partly furnished; roomers; low rent. Box L-149, Post-Dispatch.

RIDGE, 5946—7 rooms, steam heat; garages optional; open today.

TAYLOR, 1319 N.—7 rooms, bath, furnace; A1 condition; at your own rental. Open today. A. T. TERRY SON & CO., 111 N. 7th st.

RESIDENCE
1484 Union; 9 rooms, hot-water heat; garage; newly decorated; only $45.
4508 Newberry; 8 rooms; $35.
1935 Bellevue, 6-room modern, $40.
DUERBECK REALTY CO., 1813 N. Grand.

WASHINGTON, 4324 — 9 rooms; newly decorated. MAin 2636.
MULLIN-WALTERS REALTY CO., INC.

RESIDENCES FOR RENT

West

VERNON, 5459—10 rooms, modern residence; rooming house or 2-family arrangement; reduced; concession. FL. 5710.

WAGNER, 6151—8 rooms, lot adjoining 50x165, suitable for contractor equipment, auto storage, beer garden. FL. 7263.

WASHINGTON, 6621—Six rooms, heat, hot water, janitor furnished; 3 bedrooms; convenient; reduced. CAbany 1475J.

WASHINGTON, 3885—10 rooms, bath, furnace, electric; suitable for rooming house; put in condition; $37.50.

WASHINGTON, 5151—18 rooms, 5 baths, large garage, responsible tenant.

WATERMAN, 5245—10 rooms, 2 baths, just completely modernized. CE. 4502.

5178 Westminster; 8-room brick residence, garage, modern. RI. 4762.

FURNISHED HOUSES FOR RENT

Northwest

GREER, 4536—4-room brick, bungalow; furnished, heat, gas, garage.

South

BUNGALOW—Completely furnished, garage; furnace; refrigeration. 4731 Hummell; rent reasonable.

FLORA PL., 3862—Beautifully furnished 10-room residence, 2-car garage, 2 to 5 years as desired; highest of references required.

HAWTHORNE BL., 3156—For lease, our home, furnished or unfurnished. LAclede 7593.

QUINCY, 4066—5 rooms, newly furnished, Frigidaire, etc.; all conveniences. RI. 2894W.

West

CLEMENS, 5843 — 9-room brick, furnished or partly furnished. CA. 3715.

MAPLE, 5173—8-room residence, complete; will rent reasonable to right party; references exchanged.

NORMANDALE DR., 6958—4-room modern furnished bungalow.

RAYMOND, 5064—6 rooms, board owner for the rent.

SUBURBAN RENTS

SUBURBAN PROP. FOR RENT

WANTED.
IN BELLEFONTAINE NEIGHBORHOOD
Tenants and owners who wish to get away from city smoke, who think of country life in sunshine, fresh air and pleasant neighbors, rather than in mere equations of bargains in shrinking districts, we have property at prices that are right and where neighbors are to be acceptable to those now living in our neighborhood and in Green Acres.

Shakespearean studio, single room, used temporarily for office, now released for sale or long lease. New owner must make additions for 1 or 2 bedrooms.

"Willow Court" in Green Acres, 7 rooms, 3 baths, early American, sun porch, double garage, architecturally perfect, additional ground if wanted. Will sell.

BY APPOINTMENT ONLY. MU. 2998.

24 WYDOWN TERRACE
FOR LEASE—$200
First floor, large living room, dining room, butler's pantry and kitchen, large loggia, circular stair and hall. Second floor, 3 bedrooms, 2 baths, large study, maid's bedroom and bath; 2-car garage attached; beautiful corner lot.
L. E. Newell, WYdown 0519

RENT BEAUTIFUL BUNGALOW
PASADENA PARK, NORMANDY
For people who appreciate every modern conven

TO LET—BUSINESS PURPOSES

Central

CHOICE space, downtown, 210 Olive, office or manufacturing; heat, elevator, furnished; $20 up; cut your overhead. WOLF-POLLACK, 210 Olive, MA. 1858.

2218 MARKET
Desirably located store in new building; reasonable rental.
GIRALDIN BROS. R. E. CO., 813 Chestnut.

RESTAURANT AND LIQUOR.
114 N. Ninth (near Fine); large store; will alter to suit; very reasonable rent. APEX REALTY CO., MAin 4860.

CASS, 2804—Large store, 3 rooms, rear; ideal for saloon or any business; rent cheap. ROsedale 3765.

DELMAR, 1800—Corner store, at greatly reduced rental; also small store.

EIGHTEENTH AND PAPIN (southwest corner)—Good for liquor store, grocery and meat market; low rent. CA. 6777W.

FRANKLIN, 2206—Nice large store, suitable for any business; A1 condition; cheap to right party.
WANSTRATH, 715 Chestnut. CE. 2nd fl.

FRANKLIN, 1716—Suitable for any business; modern show windows; reasonable.

GRAND-OLIVE STORES—BARGAINS
3548-52 Olive; next to new corner building; 1-3 off; $55-$95. GArfield 7982.
JOHN A. WATKINS, 722 Chestnut.

GRAND, 5527 S.—Heated store, excellent trading center, delicatessen, shoe, etc.

LACLEDE, 3302 — Choice store with 6 rooms, five district, tailor or dry-goods man needed. Reduced to $25. MA. 1838.

MAIN, 4211-25 S.—Corner Valentine; first floor, 8500 sq. ft.; private switch, sprinkler system; have your agent phone owner. PRospect 1827.

NINTH, 808 N.—Large store; 14x67 feet.

OFFICE or warehouse space; reasonable. 2212 Wash st. CE. 8345.

OLIVE, 2814—Large store for any purpose at moderate rental. Keys at Corona Hotel, 2840 Olive.

PINE, 804—Upstairs, office or light manufacturing; reasonable. MR. PARDYKE.

WASH, 915—Warehouse space, large building. CH. 9267.

North

STORE AND ROOM $10
3515 N. Broadway. CH. 7849.

CORNER—Desirable for any business; southeast corner of Fair and Lee; heat, basement; reasonable rent.

SACHS REAL ESTATE CO., CEntral 1395.

FOURTEENTH, 3612 N.—Just off Salisbury; modern store, 5-room flat above. Call CEntral 7474 Monday.

GRAND, 4042 N.—Excellent location for bakery. Inquire corner store.

GRAND, 3107 N.—Two upper floors, 88x75; fireproof building. MAin 2017.

LEE, 4164—Large store, suitable for any business; $30 month. SACKS, CE. 1335.

NINTH, 2401 N.—Saloon, restaurant or bakery; ideal spot; reasonable rent. LA. 0872.

TAYLOR, 1804 N.—Large store to suit any business; with living quarters; $35. McDONALD. MAin 0142.

Northwest

GOOD TAVERN LOCATIONS
Will remodel for good tenant.
3325 Clara, corner Ashland; 22x85.
5554 Easton, cor. Burd, 20x60; garden.
JACOB RUBIN & SONS, CEnt. 1154.

GOOD LOCATION FOR TAVERN, grocery, meat market, cleaner or tailor. 2306 Geraldine av., near Lexington.
HEINBERG, 2914 N. UNION. EV. 4900.

ANDERSON, 4841—5 rooms, tile bath; garage; $23. Key next door.

COR. BRILLIANTE, 5985—Corner store, grocery, tavern or any business.

5900 COTE BRILLIANTE.
Large corner store, for any kind of business; 5-room modern flat.
MORRIS AACH R. CO., Inc., 826 Chestnut.

HAMILTON, 1515—Ideal business store, corner alley; basement. CA. 0892.

MARCUS, 2815—Store, suitable cafe, variety, ready-to-wear. EVergreen 7818.

NORTH GRAND BRIDGE, 3358—Excellent for restaurant, confectionery. PA. 2198W.

REAL OPPORTUNITY HERE, $1750.
5305 Prairie, at 4900 N. Union; store and modern 6-room flat; location. FA. 4422.

SHREVE, 4333—Corner store, flat; good location for druggist. GA. 7311.

South

BEAUTY PARLOR—2742 CHEROKEE
Best location in busy Cherokee st., living rooms connected, for occupancy March 1. PR. 1054.

BAKERY—Good location, Hubbard oven with living rooms. 3634 Morganford.

BROADWAY AND VICTOR, northwest corner; large 4-room corner, excellent for restaurant and tavern; cheap rent. HARRY M. FINE, 909 Chestnut. CH. 8484.

BROADWAY, 3387 S.—Store, shoe repair, tailor, beauty shop, any business; next to Schenberg's and Kroger's, $32.50.

BROADWAY, 6301 S.—Tavern, old, successful location; low rent; 6-room flat above if wanted. COOPER. CH. 3484.

BROADWAY, 3653 S.—New store; $15. COZAD. SI 6166W.

BROADWAY, 3308 S.—Bright shop for light manufacturing purpose; reasonable.

BROADWAY, 9604 S.—Large room and complete dry goods store fixtures.

CHEROKEE, 2715—Store, 50x115; full basement. MAin 2017.

DEWEY-BATES—Store, confectionery or dry goods; $15. Riverside 4898.

EIGHTEENTH, 1752 S.—Confectionery, lunchroom, beauty parlor; $12.50.

GRAND AND GRAVOIS
3619 S. Grand; large alley; good for gents' furnishings, dry goods or shoes; heat and hot water furnished; low rent. "SEE US." BRINKOP, LA. 3904.

GRAND, 3348 S.—Fine large store; heat. Owner second floor.

GRAVOIS, 2913—Large store, for confectionery; with fixtures $30. CH. 6243.

IOWA, 3932—Brick, 21x125; low rent; skylights. CE. 3979R.

LAFAYETTE, 2651-2657—Northeast corner 50x100; about 6,000 sq. ft. floor space will divide; owner. 5438 Oakland.

LEMP AND CRITTENDEN—Large store, suitable for beer or any other business; also 4-room flat; very reasonable rent.

MICHIGAN, 6417—Large garage; steam heat; reasonable rent.
Keeney-Toelle, 5506 Nat. Bridge. MU. 7376.

Large store, 32x70; heated.
MULLIN-WALTERS REALTY CO., INC.

SEVENTH, 3130 S.—Large store; electric and toilet; $18. CHAS. L. WEBER. 119 N. 7th.

SHENANDOAH, 2312—Was shoe repair shop for 15 years; good location; $12.

THIRD, 2005 S.—Bakery with patent oven; all conveniences; 4 rooms, $30. HI. 8[illegible]

THIRTY-NINTH, 1607 S.—Modern 4-room flat, $25. Key next door.

VICTOR, 1040—Truck space, large building; also manufacturing building with elevator and steam. CH. 9267.

VIRGINIA, 5201—Store, 5-room modern flat; hot-water heat. RI. 24073.

VIRGINIA, 5524—Good location for beauty parlor.

HOLLY HILLS STORE
3840 Wilmington; large store, heat furnished; suitable for dry goods, confectionery; good proposition. CE. 6818.

Southwest

BUILDING—36x64; truss roof; no floor; concrete floor; suitable for body or paint shop. FLanders 0191.

HEEGE RD., 5222—Store, 5 rooms, modern; no competition; meat market or tavern; county. RI. 5688.

KINGSHIGHWAY, 3540 S. — Barbecue stand and tavern, newly decorated, $40 month. 3540 S. Kingshighway. RI. 5688.

LANSDOWNE, 5403—Ideal location for any retail business; reasonable. FO. 9617.

STORES—Kingshighway and Theologan; 4904, heated store, fine building. [illegible] rent.
DOUGHERTY R. E. CO., 109 N. 7th.

STORE—City Limits loop, 7154 Manchester; $50. Hland 1200.

West

AN EXCELLENT CORNER
Now available in University City; exclusive neighborhood; next to successful businesses; act at once. SLONIM R. CO., 815A Chestnut. CEntral 5563.

FLORAL SHOP LOCATION
7386 PERSHING AV.—Desirable store with reasonable rent.
GIRALDIN BROS. R. E. CO., 813 Chestnut.

CORNELL, 7045 (University Park) — 6 rooms, rathskeller, 2 baths; heated garage; electric refrigerator; gas stove, etc.
A. G. BLANKE R. E. CO., 711 Chestnut.

Office Space

OFFICES
BEST IN MAPLEWOOD
YALE BLDG.
N. W. Cor. Yale and Manchester
Busiest Traffic Terminal in Southwest St. Louis
PHONE FOREST 9333

OFFICE SPACE
IN THE HEART OF DOWNTOWN
$22.50 PER MONTH AND UP
Including Light and Janitor Service
APPLY
Room 514 Commercial Bldg.
S. E. Cor. 6th & Olive MAin 2392

$9 AND UP — Private office and desk space, completely furnished, stenographer, unlimited telephone service.
1123 Washington Av.

DOCTOR'S OFFICE—NORTHWEST CORNER BROADWAY AND PAGE; IDEAL LOCATION; LARGE WAITING ROOM. FO. 9333.

LOWEST OFFICE RENT
in downtown St. Louis; heat and elevator service; suitable for office or light manufacturing; n. e. 3d and Chestnut.
MULLIN-WALTERS REALTY CO., INC.

CHEROKEE AND IOWA—Corner office; very desirable for doctor, dentist or beauty shop; rent reduced. FR. 9904.

DELMAR, 4836—Office space, suitable for dentist.

DESK SPACE—Private offices; excellent secretarial service; also telephone and mail address. 455 Paul Brown Bldg.

DESK SPACE—With complete service, in private office. 421 Kinloch Bldg.

DESK SPACE—Or part of my office. 946 Syndicate Trust Bldg. CAbany 4281

DESK ROOM—$7, or loft space. 615 N. 8th.

DESK SPACE—Mail or telephone service. Reasonable. 920 Chemical Bldg.

GRAND AND ARSENAL LOCATION
3104 S. Grand; single offices, or 2 or 3 room suites.
M. A. RUST & SONS R. CO. MA. 4551.

MAIL and telephone service for salesmen. 945 Syndicate Trust Bldg.

OFFICE ROOM—Excellent location over drug store, with heat; $10 month. 1823 S. Jefferson.

OFFICE SPACE—Or business address. 1711 Railway Exchange Bldg.

OLIVE, 3819—Large, private rooms; light, heat furnished; $5 month up.

Suburban

Maplewood Business Loop
7158 Manchester; store 25x60; suitable for any retail business; good proposition.
FISCHMAN-HARRIS. CEnt. 6818.

BIG BEND, 1305 S.—Store and flat above, any retail business.

FILLING STATION—Restaurant, 2 highways; South Affton; Frank Kempf.

PAGE, 8301—Ideal show room and garage, modern, up-to-date building; wonderful location for low priced car agency; reasonable. WInfield 0607.

TOURIST CABINS—New, modern, fireproof, large restaurant building, ideal location; on highway 21 miles from St. Louis in wooded tract. Inquire Peck's Farm, new highway 66 at Fox Creek.

STORE—1727 North and South rd., Brentwood; nice large store with living rooms; $25 month. Hland 6531.

East Side

STORE BUILDING—26x60; 1818 State st.; hot-water heat; rent reasonable. Apply 2251 Edison av., Granite City, Ill. Phone TRI-City 137W.

HALLS

CLAYTON, 6825A—Large space on 2d floor for restaurant or tavern, $75.
FEINBERG, 2914 N. UNION. EV. 4900.

TO LET—BUSINESS PURPOSES

ATTENTION, RETAILERS, WHOLESALERS and MANUFACTURERS

For Lease or Sale

We have for lease or sale many choice buildings, stores, lofts and industrial properties at low rentals and prices.

ARTHUR S. MARTIN & SON
1118 CHEMICAL BLDG. GA. 3222
Business Property Our Specialty

West

Chouteau Trust Building
4030 Chouteau Ave.

First-Class Office Space
Very low rates in center of industrial district. Ample and free parking space.

Ground-Floor Space
With large vault, suitable for insurance company or other business.

Desk Space at Reasonable Rental
See Manager, Room 101
Chouteau Trust Bldg.,
4030 Chouteau Ave.

HOTEL 80 ROOMS
Delmar and Kingshighway
We have for lease at southwest corner Kingshighway and Delmar an 80-room fireproof hotel; electric elevator; steam heat; best location in West End.
BREITT & NAUMER REALTY CO.
106 N. 8th St. CEntral 8484

ACADEMY, 728—Good business location; rent $16 monthly. FO. 4846.

DELMAR, 5671—Excellent location, Broadway, 8241 N., in heart of Baden. Clara, 3323, near Ashland. Newstead, 4106 N.; reasonable rental. Easton, 4903; reasonable rental. Easton, 5915; Wellston district. Broadway, 3770 S., at Chippewa. Southwest, corner store.
THE EDWARD GLIK CO., REALTORS, 5939 Easton av. MU. 1806-1892.

DELMAR, 6242 — Large store; beautiful front; good location; reasonable rent.
ROYAL BLDG. & REALTY CO., 16 N. Eighth St. CHestnut 3944.

DE MUN, 820—Double store, excellent location for grocery and meat market or drug store; also smaller store for delicatessen, shoe repair shop, beauty parlor or restaurant.
HARRY M. FINE, CHestnut 8297.

FOR SALE OR LEASE
4339 Duncan; excellent building and location for light manufacturing; approximately 6000 sq. ft.; modern.
FEDERER REALTY, 2610 Gravois.

EASTON, 4722-24—7500 sq. ft., suitable for warehouse or manufacturing; 3 bath.
MULLIN-WALTERS REALTY CO., INC.

HODIAMONT, 1194A—Corner Plymouth; modern offices; above Meyers' Drug Store; excellent location. PA. 2198W.

BEAUTY OPERATORS' ATTENTION.
1338 Kingshighway, near Sears-Roebuck, 9 rooms, modern, live spot, save money, $40. MAin 1858.

MANCHESTER, 4108—In heavy traffic center; best thing in store; cheap rent.
APEX REALTY CO., MAin 4860.

49xx Maryland Ave.

Shoppe, having about 1500 sq. ft. in this exclusive shopping district; tile floor, prominent display window. MAin 0444.

S. E. COR. SARAH & OLIVE
Busy transfer corner; make good proposition. FISCHMAN-HARRIS, CE. 6818.

WEST PARK, 5937 (South of Forest Park at Hampton bl.)—Almost new, 4 rooms, tile bath, furnace, hardwood floors; $32.50. Key at A. G. BLANKE R. E. CO., 711 Chestnut.

WANTED TO RENT

WANTED BUSINESS PURPOSES

TRUCK TERMINAL WANTED
IF YOU OWN A LOT ABOUT 150 FEET SQUARE BETWEEN CHOUTEAU, CASS AND 14TH ST. AND WILL BUILD A TRUCK TERMINAL BUILDING, OR IF YOU OWN A BUILDING THAT CAN BE REMODELED FOR ONE OF THE LARGEST TRUCK TERMINAL COMPANIES IN ST. LOUIS, NOW DOING A PROFITABLE BUSINESS WITH MORE THAN 50 ASSOCIATED TRUCK LINES, PLEASE ADVISE. BOX Y-246, P.-D.

STORE LOCATIONS WANTED
Suitable for chain stores.
MULLIN-WALTERS REALTY CO., INC.
824 Chestnut. MAin 2636.

GASOLINE STATION Wtd.—To lease at a rental of not more than $50 per mo. Box L-356, Post-Dispatch.

SUBURBAN PROP. WANTED

HOUSE Wtd.—5 rooms, vicinity Webster Groves; state terms and when can be seen; can give references. Box Y-213, Post-Dispatch.

HOUSE Wtd.—6-room, modern, $30; country preferred. Box Y-405, Post-Dispatch.

HOUSES WANTED

BUNGALOWS Wtd.—Have immediate tenants for Richmond Heights, University City and Maplewood. T. L. Lang, 1031 Big Bend. Hland 6373.

BUNGALOW Wtd.—5 or 6 rooms, modern, southwest; state full particular. Box Y-65, Post-Dispatch.

BUNGALOW Wtd.—Or cottage, 5 rooms, south or southwest, near transportation; family adults. Box L-53, Post-Dispatch.

BUNGALOW Wtd.—To lease, modern, brick, South Side; reliable tenant. Box L-137, Post-Dispatch.

ROOMING HOUSE Wtd.—10 or 12 rooms, 1st class, central-west, by March 15. FR. 5746.

Furnished Houses Wanted

BUNGALOW—Furnished, for immediate tenancy; near grade school; give location, details and price. Box Y-129, Post-Dis.

RESIDENCE—4 bedrooms, must be high-class, well located. Call Gorges, FRANKLIN E. MEYER R. CO., PA. 3390.

FLATS AND APT'S WANTED

APARTMENT Wtd.—To manage, in exchange for papering, painting and small wages. FO. 6090.

APARTMENT OR PROPERTY Wtd.—To manage for rent. PA. 1882.

FLAT Wtd.—Lower 5 rooms, light, modern, south or southwest St. Louis; adults; March 1. FLanders 5868.

Furnished Flats and Apartments Wtd.

APARTMENT Wtd.—Small efficiency, for 2; best references furnished; only first-class apartment and best location considered. Box M-209, Post-Dispatch.

FURNISHED APARTMENT Wtd.—One flat, clean, near Catholic school; 2 bedrooms. CO. 5390.

FURNISHED HOUSE—Best section of city or county; responsible parties; family of 4. Mr. Hofert, Garfield 2694.

FOR
RESORTS
BIDS, PLANS, ESTIMATES
See Page 5

REAL ESTATE CARDS
LIST
YOUR RESIDENCE, APARTMENT OR INVESTMENT PROPERTY WITH US.
We Have An Experienced Sales Organization at Your Service.
50 YEARS' SUCCESS
MAin 4560.

CORNET & ZEIBIG
719 CHESTNUT

Rent Collections Solicited
Reliability Service
M. A. Rust & Sons Realty Co.
MAin 4551. 816 Chestnut st.

FEINBERG'S ADS are reliable and truthful; our offerings are priced at today's figure; buyers will make money. Also their money will be invested safely. Call FEINBERG, 2914 N. Union. EV. 4900.

BUY GOOD 1ST DEEDS OF TRUST FROM HARRY NEWMAN, INC., 4211 S. KINGSHWAY. WE HAVE NEVER FORECLOSED

RENT COLLECTIONS solicited; reliable service. Walsh Street Realty Co., 4103 Walsh st. RIverside 5237.

Put your money in real estate NOW. Harry Newman, 4211 S. Kingshighway

REAL ESTATE—EXCHANGE

2008 NEBRASKA AV.
6 rooms, bath; oak and hardwood floors, 2-car garage; want 4-room cottage.
KORTE, 717½ CHESTNUT. MA. 4258.

Clear 4-4 flat; ideal location; good condition; modern; want bungalow south; trade even; good deal for someone. Box T-319, Post-Dispatch.

SMALL PLACE Wtd.—Within 20 miles of city, for 40-acre farm, Washington, Mo. Francis. 5003 Gravois.

Owner of clear, modern 6 and sunroom bungalow, will trade for two 5-room bungalows on one floor and assume.
H.A.O'Rourke, 5471 Gravois. RI.4310-11-12

FOR SALE at a bargain, modern 6-family flat; 4-car garage; s. w. corner Louisiana and Walsh. SACHS, CE. 1395.

ACREAGE, 20 acres, clear, facing Lucas and Hunt rds., adjoins North Hills Country Club on south, want flats, business property or apartments.
GLICK, MA. 4182. Sunday, FO. 0188.

ACREAGE AND HOME, 7 MILES OUT
Wants city property. Has five spring. Subject to small deed of trust.
H.A.O'Rourke, 5471 Gravois. RI.4310-11-12

ACREAGE—27; good improvements, 10 miles out; will trade for South Side bungalow or flat. Box T-252, Post-Dis.

ACREAGE—3 miles out, improved, electric, fine road; will trade for city property. RI. 5101 or Box T-251, Post-Dis.

40 ACRES—Near Fredericktown, clear; will exchange for bungalow. 3819 Olive.

80 ACRES—Near Cherryville, Mo., improved; make offer. 3819 Olive.

APARTMENT Wtd.—S or 10 family; will trade good double. Box T-256, P.-D.

ROOMING HOUSE OR LOCATION WANTED
for 47xx Arsenal, modern single, opposite Tower Grove Park.
H.A.O'Rourke, 5471 Gravois. RI.4310-11-12

WANT COTTAGE NEAR GRAND AVE.
for 66xx Arsenal, 4 rooms and bath. Can be less modern.
H.A.O'Rourke, 5471 Gravois. RI.4310-11-12

BUNGALOW—4-room frame, 1 acre ground; highway 61, at Arnold, Mo.; trade for single flat, south, with small deed of trust.

HOLLY HILLS 5624 S. GRAND Riv. 7117

BUNGALOW Wtd.—Or flat; must be five rooms; on South Side; in exchange for beautiful 5-room modern, clear bungalow, located 52xx Lexington. Box T-264, Post-Dispatch.

REAL ESTATE—EXCHANGE



WANT TO TRADE? SURE
Well, what are you waiting for? See us now. Grand, Arsenal Office Open Sunday.
DICKMANN MAIN 4111 CALL ANY TIME

OPEN FOR INSPECTION.
SUBMIT OFFERS.
15 acres, modern 9-room residence; Litzinger rd., between Warson and Lay; known as Dudeck place; mean business. 2309 Bellview, 5 and 5 single; 2 separate hot-water heating plants. 5814 Lotus, 5 and 6 modern single. 5823 Lotus, 4 and 5 modern single. 5450 Itaska, 5-room modern matt-brick bungalow. 2506 Ivy drive, duplex and modern 5-room matt-brick bungalow. 7709 Country Club Court, Clayton, 8-room modern residence, 2 baths. 808 Eastgate, 6-family apartment. 4418 Forest Park, 6-family apartment. 239 acres, Illinois; 75 miles from city; all in cultivation, 7-room house, barn and other outbuildings; school on farm; water supply; clear. 240 acres, near St. Clair, Mo., some bottom land; fruit on farm, good improvements, clear. Modern 2-story residence, 6 rooms, lot 100x234. 3 Renvis place, Webster Groves; go out Big Bend to Rock Hill, one block south, one block east, last house north side street; beautiful shrubbery. 3624 Shenandoah, 4 family. 5136 Page, 9-room residence. 3948 Delmar, 9-room residence. 4214 Childress av., ultra-modern, 6-room brick bungalow, 2 quarters sales and exchanges. Improved or unimproved in or out of city.
J. & J. REALTY COMPANY
310 Fullerton Bldg. Main 0714.

EV. 4990. STOCK OR REALTY CO. 4712 Nat'l. Bridge

Have you seen our large choice list of property to have for trade? This list is yours for the asking. Office open all day Sunday and on Monday evenings until 9:00 p. m. or just phone and this list will be mailed to you.

Clear residence, 37xx Meramec, 7 rooms, modern; want residence; 3 bedrooms, west. Clear residence, Windemere Place, 12 rooms, modern; want residence, 4 bedrooms.
Clear vacant, 130 feet, Davis Place, 70 feet Lawn Ave., 80 feet, homesites; want single or double flat.
Several pieces of clear tenement property to trade for other property; will assume small amount.
JOSEF REALTY CO., INC., CHes. 2575.

D.R.B REALTORS — U. CITY HOME WILL TRADE
MUST LOCATE NORTH
7122 Pershing; pretty 6-room Colonial; oil burner; modern. Wants bungalow or single. Phone DIMMITT-RICKHOFF BAYER, GAr. 4710

"A BARGAIN."
Single in 41xx block on Russell, may trade to liquidate. Here is a chance to get a cheap flat.
CALL R. 4762 NAHN HEBERER R. CO.

SEE OUR WINDOW No. 2 FOR TRADES OF EVERY DESCRIPTION.
H.A.O'Rourke, 5471 Gravois. RI.4310-11-12

HOLLY HILLS BRICK BUNGALOW—TRADE
36xx Bellerieve—Will trade for 5-6 single, small, beautiful home.
H.A.O'Rourke, 5471 Gravois. RI.4310-11-12

CORNER BUNGALOW, SOUTH, WANTS FLAT
8-room strictly modern home, South Grand, wants 5-6 single.
H.A.O'Rourke, 5471 Gravois. RI.4310-11-12

BUNGALOW—Good district, will trade for 4-5 room single flat and assume to $6000 at 6 per cent. No agents. Box T-290, Post-Dispatch.

BUNGALOW—Near Kingshighway-Margaretta, 5 rooms, subject first $3500; will accept clear lots for equity. Box T-244, Post-Dispatch.

BUNGALOW Wtd.—5-room, Maplewood; will assume $3500; have clear improved lot, some cash for equity. Box L-346, Post-Dispatch.

BUNGALOW—5 rooms, modern; 4 acres; fruit and shade trees; near schools and car; want good single. Call Emmons.
FRANKLYN E. MEYER R. CO., PA. 3390

BUNGALOW Wtd.—5 or 6 rooms, Richmond Heights or University City; have single flat, southwest. GAr. 4710.

BUNGALOW—For sale or trade, choice corner, southwest, near Webster, 5 rooms; county; south. Box L-320, Post-Dis.

BUNGALOW—Have modern 5-room Maplewood district; want improved vacant. Box L-301, Post-Dispatch.

BUNGALOW—7-room modern; good neighborhood; want 4-5 room bungalow; in Holly Hills. Box L-283, P.-D.

BUNGALOW—5 rooms, modern, South side; Front Rank entrance; 40-foot lot; reasonable price. Box T-257, P.-D.

BUNGALOW—5 rooms, modern, southwest; want 4-4 room modern single, south or southwest. Box T-249. P.-D.

BUNGALOW, 4-6 rooms, near Bevo Mill, for 4 rooms. 4506.

BUNGALOW—5 rooms; wants clear farm for equity. Box L-20, Post-Dispatch.

BUNGALOW Wtd.—For 36xx Hydraulic; 5-room brick cottage. Riverside 6506.

BUNGALOW, 6-room modern, south, trade for 4-5 south. Box T-322, P.-D.

BUNGALOW, new 4-room brick north, trade for flat. Box T-143, Post-D.

BUNGALOW—6 rooms; 1st deed; flat or farm. 5562 Bowers.

SINGLE—WANTS BUNGALOW
55xx Christy—5-5 modern single; prefer 5 rooms, same district.
H.A.O'Rourke, 5471 Gravois. RI.4310-11-12

CLEAR flat, single, 4-5, west end, good neighborhood, want flat southwest, near Catholic Church; will assume up to $3000. Box P-306, Post-Dispatch.

CLEAR frame flat of 4 rooms each, modern, south, want fairly new 5-room bungalow, north or northwest; pay cash difference or assume. Box T-93, P.-D.

CLEAR VACANT LOTS—Have several well located lots; will exchange for flats, apartments or business property and assume. Box T-419, Post-Dis.

CLEAR, single, 13xx Goodfellow, want bungalow or single, west of DeBaliviere. Box P-307, Post-Dispatch.

CLEAR, 7-room cottage, oil heat, for 5-5 single or small farm. Call Mr. Teubner.
NAHN-HEBERER. RIV. 4763.

SMALL HOME WANTED
for 48xx, Columbia, 5 rooms, modern, 3-car garage. Want 5 rooms, south.
H.A.O'Rourke, 5471 Gravois. RI.4310-11-12

COLUMBIA, 49xx—5 and sun room flat; trade for bungalow or residence, south. FEDERER, 2610 Gravois. FRes. 1519.

CONNECTICUT, 3663—4-5 single, furnace, bath, garage. Trade for 3-room single, cottage or small flat. Illinois preferred. FEDERER, 2610 Gravois. FRes. 1519.

COTTAGE—FOR 3x3 SINGLE
Have 4-room cottage, bath, $1000 first; near Virginia and Bates; want 3-3 single; will assume.
NAHN-HEBERER, RIVERSIDE 4762.

COTTAGE WANTED FOR SINGLE
Have 3-4 single south to trade for 4 or 5 room frame or brick cottage south, small deed. RIV. 4762.

COTTAGE Wtd.—Or frame, will trade my 6-room 1-year-old bungalow; finest modern construction with 2-car garage; southwest; owner. Box L-185, Post-Dis.

COTTAGE—Brick, 5 rooms, modern, fair condition, 42xx Swan; wants small farm within 60 miles. Box T-255, Post-Dis.

COTTAGE—5 rooms, bath, furnace, clear, good condition; take single flat, 4-5 rooms; small loan. Box T-266, Post-Dis.

COTTAGE Wtd.—5 rooms, large yard; for single, 24xx S. 9th. FR. 4808.



7130 DARTMOUTH. University City. We offer one of the best-looking, modern, up-to-date, 5 and 5 room flats, for bungalow or home in the city, 500 other trades. Grand, Arsenal Office Open Sunday.
DICKMANN MAIN 4111 CALL ANY TIME

DE SOTO, 15xx—3-3 rooms, toilets, subject to small loan. Want cottage or 4-5 room flat. Box T-346, Post-Dis.

CORNER DOUBLE FLAT—TRADE
36xx S. Compton—4-4 modern, 4-car garage, wants 5-5 single.
H.A.O'Rourke, 5471 Gravois. RI.4310-11-12

DOUBLE FLAT FOR EXCHANGE.
Modern, clear; west; want single flat or residence in Blessed Sacrament parish. Box T-242, Post-Dispatch.

DOUBLE FLAT—South, modern, 1 loan only. Take severe loss in trade for smaller. Submit. Box L-338, Post-Dis.

EASTON AVENUE STORE CORNER—large and 3 small stores; 2 flats above; want residence or flat. Box T-127, P.-D.

NEW SINGLE FLAT TRADE
34xx Edna. (Baden)—Beautiful 5-5, vitrolite bath, want home same district.
H.A.O'Rourke, 5471 Gravois. RI.4310-11-12

EXCHANGE 80 acres, clear, near Doniphan; want bungalow equity. EV. 8259.

EXCHANGE 5-room stucco bungalow, near Webster; $2500 first; want small farm near St. Louis. Box Y-158. Post-Dis.

EXCHANGE—Vacant tract at Euclid and Lexington; streets paved. MU. 4894.

REAL ESTATE—EXCHANGE

TO EXCHANGE—Want a 6 to 8 room residence, or high-class modern up-to-date flat, extreme West End or South Side; give in exchange for reasonable equity valuable vacant southwest corner 9th and Gratiot sts., 50x100 to alley, valued at $200 per foot; may shade this; lot free and clear. FERD A. BENEKE, 3862 Flora pl.

EXCHANGE—Unrestricted vacant business corner in University City, n. w. corner Pershing and Purdue, 120x140; excellent location for business block, stores, offices, apartments; first mortgage $10,000; will exchange equity for clear flats, business property and cash.
HENRY R. WEISELS CO., 8th & Chestnut.

15xx S. 11th—4-5 single, baths, small loan, good condition; will trade.
H.A.O'Rourke, 5471 Gravois. RI.4310-11-12

EXCHANGE—North Side income, 7 flats and one store; owner will trade for business property; must be well located; assume mortgage, 2 flats. 4418 Forest Park, 6-family apartment. 239 acres, Illinois; 75 miles from city; all in cultivation, 7-room house, barn and other outbuildings; school on farm; water supply; clear. 240 acres, near St. Clair, Mo., some bottom land; fruit on farm, good improvements, clear. Modern 2-story residence, 6 rooms, lot 100x234, 3 Renvis place, Webster Groves; go out Big Bend to Rock Hill, one block south, one block east, last house north side street; beautiful shrubbery. 3624 Shenandoah, 4 family. 5136 Page, 9-room residence. 3948 Delmar, 9-room residence. 4214 Childress av., ultra-modern, 6-room brick bungalow, 2 quarters sales and exchanges. Improved or unimproved in or out of city.
J. & J. REALTY COMPANY
310 Fullerton Bldg. Main 0714.

EXCHANGE—5717-23 KINGSBURY—12-family apartment building, corner; 100% occupied. Rental $4800; first mortgage, $18,000; will trade equity for clear flats, residence or business property and cash.
HENRY R. WEISELS CO., 8th & Chestnut.

EXCHANGE—10 acres, Vero Beach, Fla.; small house and outbuildings; some grove; cost me $5000; clear; will trade for corner store building in St. Louis. Box T-138, Post-Dispatch.

EXCHANGE—23 acres on Warson road, south of Ladue road, for income property; prefer South St. Louis. Box T-377, Post-Dispatch.

EXCHANGE—$3500 equity modern 5-room bungalow; central location; Kirkwood; want smaller county property. CAbany 8219R.

EXCHANGE by West End apartment, 5 rooms and sun parlor, for residence with possession. Box T-347, Post-Dispatch.

EXCHANGE—Heman av. apt., 3-family; 6 rooms, garage.
WM. H. LIPPELMAN, GAr. 2657.

EXCHANGE—1432 Louis (Brentwood); 7-room bungalow; $1800 first; submit offer.

EXCHANGE—Modern 6-room frame, one floor; southwest; for 6-room brick northwest. Box L-177, Post-Dispatch.

EXCHANGE my Webster residence for income property or good business. Box T-366, Post-Dispatch.

EXCHANGE—Equity, $2000, 5-room brick; want grocery, dry goods, vacant lot. Box Y-70, Post-Dispatch.

EXCHANGE—6 rooms $5 single, south; loan 2-3 years to suit. What have you? Box T-341, Post-Dispatch.

FARM—Small, fruit, grapes, electric, near 61; for frame bungalow, 4 down, 2 up, modern, sunroom, porcelain sink, laundry, double lot; will trade for small flat, improvements paid; subject F. D. T. $1500; now renting $27.50. On Quincy near Gravois. R. A. Tichenor, R. R. Y. M. C. A., St. Louis.

EXCHANGE—4-room cottage, 4929 Lilburn, for 3 and 3; good location.

CLEAR FARM TO TRADE
60 acres, Southeast, Mo., about 160 miles out; good black soil with frame house; trade for city property. Box T-197, P.-D.

CHICKEN FARM AND 40 ACRES
Will trade from city, good house and outbuildings, want city home.
H.A.O'Rourke, 5471 Gravois. RI.4310-11-12

FARM, 85 or 175 acres, 27 miles south; trade for income property, first mortgage $10,000; will exchange equity for clear flats, business property and cash.
HENRY R. WEISELS CO., 8th & Chestnut.

FARM—Unrestricted, 5-room brick house, 2 barns, 2 chicken houses, 2 acres, 2 miles from Kirkwood; will trade for 5-6 room bungalow, Kirkwood district. Box M-329, Post-Dispatch.

FARM—96 acres, 23 mi. out, mostly bottom, good buildings; will trade for city property. RI. 5101 or Box T-253, P.-D.

FARM Wtd.—For my $10,000 equity in West End 6-family apartment. Box T-381, Post-Dispatch.

FARM—240 acres, clear, 150 miles out; improved; trade. PRos. 2322.

FARM—40 acres, clear, Southern Illinois, for bungalow. 4214 S. Jefferson.

LARGE FARM, RIVER FRONTAGE, WANTS FLAT
Near Bourbon, Mo., good bottom land, fine spring. Also has bungalow.
H.A.O'Rourke, 5471 Gravois. RI.4310-11-12

FLATS—North or northwest; will pay cash for a single or double flat in Fairground or Carondelet Park section; state price; must be cheap. Box T-71, P.-D.

FLAT Wtd.—Single, 5 or 6 rooms; must be in University Park; have 7-room bungalow in county. GArfield 4710.

FLAT wanted, single or double, have clear bakery and business.
NAHN-HEBERER, RIVERSIDE 4762.

FLAT Wtd.—Double, 3 or 4, for clear 5-6 single. 57xx Etzel. Box Y-202, Post-Dispatch.

FLAT Wtd.—Single or double, for cash and first deeds of trust. Box L-275, Post-Dispatch.

FLAT—Modern 4-4 single, southwest; will trade for good bungalow South Side. RI. 5101, or Box T-250, Post-Dispatch.

FLAT—5-6, brick, hot-water heat; want cottage. Box Y-207, Post-Dispatch.

FLAT—Holly Hills, single, want double, South Side. Box L-313, Post-Dispatch.

FLOY, 57xx—4-room frame, bath, furnace, garage, for modern 5-room brick, northwest.
EDW. L. KURS RLTY. CO. EV. 5960.

FOR SALE or trade—7 rooms, sunroom, oil burner, for larger home in same location. 7100 block Forsythe. Box L-298, Post-Dispatch.

FOR SALE OR TRADE—20 acres of land in Vero Beach, Fla. A. Schaan, 4650 Selbert.

GARAGE—22-car; storage; downtown location; cheap rent; for a farm within 75 miles of city. Box T-273, P.-D.

Grocery and Market Location
$13,000 Property, $3950

Business property, n. w. corner Jefferson and Rutger; 2 stores and 2 flats above; best location for grocery, meat market or saloon; terms.
GLICK, MA. 4182. Sunday, FO. 0188.

GROCERY—And meat market, for bungalow. Box Z-339, Post-Dispatch.

GROCERY—Or meat market, for flats and bungalows. Monday is a good day to sell. We will be pleased to see you. Grand, Arsenal Office Open Sunday.
DICKMANN MAIN 4111 CALL ANY TIME

SPOT CASH—ACTION

For residences, flats, cottages. Unlimited funds to buy, pay cash or take over loan. Want description and price; no delay. Box P-304, Post-Dispatch.

WE HAVE BUYERS
For homes in University City, Clayton and West St. Louis. List with us. W. W. BUTTS REALTY CO., 803 Chestnut st.

HAVE cash to buy property; size and condition no object; must be cheap. Box T-109, Post-Dispatch.

HAVE equity in several small dwellings; will trade for mercantile building, apartment or large flat. Box T-114, P.-D.

HAVE single flat, $3500 first deed; will trade for bungalow. Call MAGUIRE, FO. 8143.

HAVE 5-room bungalow; will trade for grocery, meat market with rooms above. Call MAGUIR

SUBURBAN PROP. FOR SALE

Pine Lawn

LOTS—2 in Pine Lawn. Mrs. Meinhardt. FL. 2157.

3503 MANOLA AV.
One block south of Natural Bridge, 6500 west; model 6 rooms, hot-water heat, oil burner; 2-car garage; half cost price. W. W. BUTTS REALTY CO., 803 Chestnut.

6 ROOMS, $1950
6411 Grove; good frame home; taken in by finance company under foreclosure. GLICK, MAin 4182. Sunday FOrest 0188.

Richmond Heights

—WE URGE—
YOU TO INSPECT
7644 LINDBERGH
1500 south on Big Bend, west on Lindbergh to bungalow. 5 large rooms, tile bath and kitchen, hot-water heat; all improvements. OPEN ALL DAY SUNDAY
JOHN P. DOLAN REALTY CO. INC. HI. 2610

RICHMOND HTS. BARGAIN
A foreclosure bargain, and going quick; 5-room brick; hot-water heat, slate roof; 2-car garage, side drive; price $5250. Better hurry. WENZLICK R. E. CO., CH. 6900

D.R.B REALTORS BUY THIS HOME BEFORE PRICES INCREASE
7566 Wise; see today. Beautiful 7-room brick, oil heat, large lot, 2-car garage. Price will surprise you.

DIMMITT RICKHOFF BAYER, GAr. 4710

BRUNO, 7286—7-room brick bungalow, 2 baths, all improvements in; designed for 2 families; new loan and priced for quick sale.

JOHN P. DOLAN REALTY CO. INC. HI. 2610

4-ROOM BRICK—$2650
What a buy, what a bargain! Hot-air heat; hardwood floors; garage; lot 50x135; convenient; A1 condition; in pretty Richmond Heights. Phone DIMMITT-RICKHOFF-BAYER, GAr. 4710.

7455 HARTER AV.
Nice 6-room bungalow, tile bath, furnace, garage; 50-foot lot; can be bought very good condition.
W. W. BUTTS REALTY CO., 803 Chestnut

BEST BUY TODAY
6-room bungalow, 4 years old, garage in basement; 50-foot lot; 7454 Harter; $4650. Hiland 6373.

6-ROOM BRICK—Bath, sleeping porch; enclosed front porch, 2-car garage, grape arbor; ½ block to street car, 2 blocks to St. Luke's Church; easy terms. Box Y-41, Post-Dispatch.

WISE, 7523—6 rooms, modern; also breakfast and sunroom.

St. John's Station

BUNGALOW—Brick; 4 dandy, large rooms, modern; lot 80x160; 2 blocks to grammar, high schools, street cars; $3750; terms to suit; $300 cash. Herman Tegethoff, 9003 Windom.

Shrewsbury

DISTRESS SALE
Large lot, 5 rooms, bath, furnace; A1 condition; garage; low price; small town payment, balance monthly. 4105 Gratiot st.; open Sunday. Mr. Brown, HIland 0486. 7187 Manchester.

University City

4 BEDROOMS
We have under construction a modern 4-bedroom home, 2 tile baths, breakfast room and lavatory on 1st floor. Further information given upon request.
JOHN P. DOLAN REALTY CO. INC. HI. 2610

D.R.B REALTORS SELLING WAY BELOW ACTUAL COST
425 Alto Dena Court. New 6 rooms, sunroom, breakfast room, large master bedroom, 2 beautiful full tile baths, extra lavatory, 2-car garage; everything the finest; inspect this afternoon and get a real bargain. Finest location. Reduced. Open. DIMMITT-RICKHOFF-BAYER. GAr. 4710

D.R.B REALTORS A HAMBLING HOME IN THE HILLS BEAUTIFUL
624 Purdue is the coziest home you ever saw. 7 rooms, 2 tile baths, tile kitchen. The biggest buy in this exclusive section. Open.
DIMMITT RICKHOFF BAYER, GAr. 4710

587 PURDUE
Magnificent University Hills Home. 9 rooms, 3 baths. Excellent appointments
HENRY R. WEISELS CO.
8th and Chestnut sts. CH. 4800.

BRAND-NEW HOME
7480 CORNELL, $9800
7 Large Rooms
Beautiful home, strictly modern; very many appointments; hot-water heat, brick garage. Could not be reproduced today for $11,000. Ranks with $20,000 homes.
PRICES ADVANCING—BUY
Inspect 7431 Kingsbury; beautiful corner location; 8 rooms, 3 tile baths, extra lavatory, immense master bedroom and living room, magnificent interior, oil burner, 2-car garage, etc.; priced low for quick sale.
DIMMITT-RICKHOFF-BAYER, GAr. 4710

NEAR NORTH & SOUTH AND DELMAR
6-room bungalow, hot-water heat, oil burner; $6250; can finance part; for address and information call
APEX REALTY CO. MAIN 4860.

Choice Location, Restricted Neighborhood
2-4 family homesites suitable lot sizes; priced reasonable; will finance buildings of better class. 7900 block Delmar. 7649 Delmar. RAndolph S. DUKE. Ca. 4753.

A FEW choice lots offered at a sacrifice; act quick. Call Gorges.
FRANKLYN E. MEYER R. CO. PA. 3390

7316 BARTMER, NEW, OPEN
7 rooms, tile kitchen, bath, lavatory, breakfast room, rathskeller, hot-water heat; easy terms arranged; builder.

BUNGALOW—Beautiful 6-room, secluded, side drive, modern in the extreme, tremendous bargain; will trade. JEfferson 2766.

D.R.B REALTORS A CHARMING ENGLISH HOME IS
7315 CHAMBERLAIN
6 rooms, tile bath and washroom, hot-water heat, 2-car garage. Near schools and all conveniences. This home can be yours at a bargain price. See today.
DIMMITT RICKHOFF BAYER, GAr. 4710

55 Ft. Chamberlain Lot. $1750
Beautifully located lot, between Jackson and Purdue, south side street; 120 feet deep. A real value.
MICHELSON REALTY CO., 820 Chestnut.

BARGAIN — SEE TODAY
7351 Cornell; fine residence; 4 bedrooms and bath; practically new; excellent condition; prices are rising; a real pickup; admission by card. APEX REALTY CO. MAin 4860 or Mr. Stampfer, PArkview 3333, any evening.

CREST, 6501—Double 4 rooms each, bath, furnace; brings $80; bargain. NE. 2433.

BUILDERS CASH OUT
6949 DARTMOUTH, $5950
PRACTICALLY NEW 7-ROOM RESIDENCE, WITH ALL OF LATEST CONVENIENCES. OPEN TODAY—
2 TO 6 P. M.
J. M. DOLAN, BUILDER, MU. 1895.

7224 DARTMOUTH AVE.
This fine University Park single; 5-5; 2 heating plants, electric refrigeration; gas stoves, garage. Will be bought at a bargain price. See today and call O. J. McCAWLEY R. CO. MAin 2813.

GANNON, 7460—6 rooms one floor; open; bargain. RALPH S. DUKE, Cab. 4753.

416 HANLEY RD.
This beautiful 6-room modern residence; vitrolite bath, lavatory, first floor; craftex walls; 2-car garage, oil burner, side drive; lot 60x120; can be bought at a sacrifice price; see today; open.
O. J. McCAWLEY R. CO. MAin 2813.

D.R.B REALTORS LOVELY 7440 KINGSBURY WILL EXCHANGE
This attractive home of 6 rooms, maid's room, all-tile kitchen and bath, oil burner, with lot adjoining will exchange for home centrally located with deep lot. Phone DIMMITT RICKHOFF BAYER, GAr. 4710

SUBURBAN PROP. FOR SALE

University City

KINGSBURY, 7353—4 bedrooms, 2 baths, garage; open for inspection Sunday or call for appointment.
APEX REALTY CO. MAIN 4860.

KINGSBURY BL., 7000—Residence, modern; 9 rooms; a bargain.
FARISH KNAPP. MAin 2686.

LEE, 1501 (ge 7400 west on Page, walk block south)—5-room brick cottage, bath, electric, furnace, garage, price $3600; $400 cash, balance on easy terms; owner on premises Sunday 1 to 4. LA. 6867.

LOT—50-ft. front, Delmar, University Park, west of Purdue. FRo. 4005.

NORTH AND SOUTH RD.—6-room brick residence; hot-water heat; tile bath; nice lot with roses and shrubs; near new University City grade and high schools; on bus line; little cash needed. Call Kaiser.
FRANKLYN E. MEYER R. CO. PA. 3390

SHAFTSBURY, 7247—New 5-room bungalow at a very reasonable price.

STANFORD, 7454 — 7 rooms, breakfast and sunroom; hot-water heat, oil burner; Kelvinator; garage, side driveway will show you through. JOST R. CO., 113 N. Tenth. CHestnut 2575.

TEASDALE, 7621—5-room bungalow; 2-car brick garage; lot 50x135.
EASTON-TAYLOR TRUST CO. FR. 6173.

D.R.B REALTORS LIVE IN UNIVERSITY CITY—SEE 728 TRINITY
9 rooms, 2 bedrooms on first floor. Just west of Delmar and convenient. May trade. See today.
DIMMITT RICKHOFF BAYER, GAr. 4710

WASHINGTON, 7525—6-ROOM RESIDENCE; OPEN 2 to 5:30; MODERN; LARGE LOT.
7649 DELMAR. RALPH S. DUKE, CA. 4753

SACRIFICING my modern brick residence, 4 bedrooms, 2 baths, living room, dining room, breakfast room; kitchen, lavatory on main floor; excellent location; nicely landscaped. 7277 Cornell av. Phone CAbany 8137.

Vinita Park

BUILDER has 5-room matt-brick bungalow; all modern; 5 years old; built to sell at $6500; will sacrifice at $4000 or take building lot as down payment.
MORRIS AACH R. CO., Inc., 826 Chestnut

Webster Groves

"SEE THIS BEAUTY"
638 S. Berry Rd., 2 blocks south of Westborough Country Club. Large screened porch, living room with open fireplace, dining room, bright kitchen, 3 bedrooms and tile bath; hardwood floors, garage; lot 70-ft. front, containing large shade trees and shrubbery; house beautifully decorated; only $4500; terms to suit.
TREMBLEY-WILSON
REpublic 0308.

An Ideal Home and Estate
N. w. corner Swon and Jefferson; lot 210 by 360, covered with 40 beautiful forest trees; living, dining, music, library, breakfast room and kitchen downstairs; four bedrooms and two baths second floor; recreation, maid's room and bath third floor; comfortable porches; rubble wall surrounding lot; all in good condition.
SEE TODAY. Bargain price and terms. OPEN.
CHAMBERLAIN R. E. CO., 6635 Delmar.

LOT IN MOORLANDS ON BUCKINGHAM DRIVE
250 feet east of Westwood drive 65x115 feet; available for duplex or apartment. A real bargain. If interested act quickly. BREITT & NAUMER REALTY CO., 106 N. 8th St. CEntral 5484. or Phone Sunday, CA. 4909.

NEAT BUNGALOW
WITH LARGE LOT.
437 GREELEY.— Front parlor, living room with open fireplace, kitchen, 3 bedrooms and bath; hot-water heat, 2-car garage; lot 75x165. Owner anxious to sell and will make price right — or will rent.
TREMBLEY-WILSON,
REpublic 0308.

OFFICE OPEN TODAY.
6 rooms, modern, double garage, near transportation; foreclosure, $4250.
4 rooms, excellent shape, low cash payment and easy terms, $3500.
7 rooms, 2 baths, hot-water heat, large lot, 2-car garage, $7500.
5 rooms and sunroom, near Webster Park. Easy terms, $4750.
FLOYD DAVIS, RLTY., 613 E. Lockwood.

Sherwood Forest District
Beautiful English type home of 6 rooms and sunroom, 2 baths; modern throughout; 80-foot lot, well landscaped; priced for quick sale at $13,500. Call THEO. R. APPEL, 46 W. Lockwood, Webster.

SUBURBAN HOUSES.
LOTS AND COUNTY ACREAGE
WEBSTER GROVES TRUST CO.

432 W. BIG BEND (Near Rock Hill)—8 rooms, bath, hardwood floors throughout; 2-car garage; on beautiful acre grrove; make offer or might trade.
GEO. W. OTTENAD REALTY CO., 808 Chestnut St. MAin 1277.

A FINE 5-room brick bungalow; 30-ft. lot; block to school; $6000; $200 down, $50 month. REpublic 3881.

BUNGALOWS—5 and 6 rooms, modern. Builder, Griffith Court, WEb. 4041.

670 MARSHALL AVE.

This 7 rooms, bath, furnace, garage, side drive; lot 50x150; close to schools and transportation; is a bargain; see today. O. J. McCAWLEY R. CO. MAin 2813.

OLIVE ST., 533 — At a real price.
J. C. MORFIT, 718 E. Big Bend Rd.

YALE, 749—Strictly modern 5-room brick bungalow; garage; open. PArkview 3390.

BUNGALOWS AND COTTAGES For Sale

North

4453 San Francisco; 6 rooms and sunroom; hot-water heat, hardwood floors, tile bath; 2-car garage; wonderful condition; close schools, churches and transportation; price $7250; open for inspection Sunday.
SAM RICH, 2806 N. Grand bl. JEfferson 2282 or FRanklin 1936.

New Bungalow, Just Completed

8607 Hall's Ferry rd.; 5 large rooms, tile and nuralite bath, nuralite kitchen, Hoosier unit, rathskeller, hardwood floors; large lot; side drive; 18" rock foundation, 13" brick walls, 2-car garage; a bargain you can't duplicate; open today to 5 p. m. See Mr. Specking.
EDW. L. KUHS RLTY. CO., JEff. 3500.

HAVE beautiful bungalow; can be bought for less than cost of construction today. Located in Fairground Park District, about 9 years old; has 6 rooms, hardwood floor, hot-water heat, tile wall bath, garage, covered drive; all city improvements; $3350; $250 cash, total monthly, $30. YO. 0973.

BEST BUY ST. ENGELBERT'S PARISH
BRAND-NEW BUNGALOW
4616 Shirley pl., 5 lovely rooms, ultra modern, beautifully designed, double garage; positively cannot be duplicated for its low selling price; open.
KORTE, 7171½ CHESTNUT. MA. 4258.

THEODORE, 4947—5 rooms, sunrooms, modern; garage; $4900; make offer.
WISSMATH, 722 Chestnut.

WEST FLORISSANT AV. BARGAIN
6 rooms, hot-water heat, bath, garage; will trade for lot.
OHMEYER RLTY. CO. COlfax 2850. Union and Florissant. Open Sunday.

WOODSTOCK, 4831—4-room brick, bath, hot-water heating plant; 2-car garage; only $2200; terms. JULIUS HALLICH R. CO., 216 Walnwright Bldg.

BUNGALOWS AND COTTAGES For Sale

North

CARTER, 4114—Buy this bargain; 6 large rooms, hardwood floors, tile bath, large lot.
E. W. FRANGE & CO., FRanklin 4262.

LINCOLN, 3961—5 rooms, bath, 2-car garage; $10000 down.

LINTON, 1512—5-room brick bungalow; hardwood floors; tile bath; furnace and garage.
HARTWIG-DISCHINGER, FRanklin 2943.

PALM, 2912—6 rooms, bath, furnace, garage, near schools; first-class condition; $35. NORTH ST. LOUIS TRUST CO.

SARAH, 2516 N.—3 and 2 room cottages on 1 lot; sell dirt cheap; terms; pay off like rent.

ST. LOUIS, 2829—6-room brick cottage, with bath, $3000.
NORTH ST. LOUIS TRUST CO., COlfax 7100.

HOLY ROSARY PARISH
4129 N. Taylor av.; 6-room brick bungalow; tile bath, furnace; garage; $4250.
FEINBERG, 2914 N. UNION. EV. 4900.

3148 N. 13TH ST.
Cozy modern 4-room matt brick bungalow priced to sell; terms.
DIMMITT-RICKHOFF-BAYER, GA. 4710.

WHARF, 3710 N.—3 rooms, bath; sun porch; garage; electric; $700.

Northwest

STOCK ON REALTY CO.
OPEN TODAY.
REAL BARGAIN
MUST BE SOLD TODAY.
4-room bungalow, 9769 Riverview Drive, lot 100x
210. Mr. Voss at the house.
4713 NAT'L. BRIDGE. EV. 4990.

WALNUT PARK BARGAIN
3-room frame house; toilet; only $1450; terms. L. 355.

5 ROOMS; HOT-WATER HEAT—$2500
5 rooms, basement, furnace and garage; small payment cash.
OHMEYER RLTY. CO. COlfax 2850. Union and Florissant. Open Sunday.

HAVE YOU GOT $250?
That's all you need to buy a 4 or 5 room modern brick bungalow. Call Mr. Pangburn for details. CAbany 6211.

MAKE US AN OFFER.
4814 Cupples pl., 5-room brick cottage, bath, furnace, garage.
HARTWIG-DISCHINGER, FR. 2943.

STOCK ON REALTY CO.
SEE TODAY.
Real Home—Real Bargain
8718 Riverview blvd., (at McLaran). New modern 5-room matt bungalow. Salesman on premises 2 to 5 daily.
4713 NAT'L. BRIDGE. EV. 4990.

AN UNUSUAL BARGAIN

Modern bungalow, 6 rooms and sunroom, hot-water heat, tile roof, brick garage; lot 50x150; fine residential section; price $5980. Hiland 0592, or WENZLICK R. E. CO., CH. 6900.

OPEN FOR INSPECTION
5-room bungalow; tile walls in kitchen and bathroom; built-in shower; cedar closets, steam heat; garage; 4549 Carter; priced at $4950.
J. M. LEVI & CO. MAin 2968.

ARLINGTON, 5462—4 rooms and sunroom, bath, furnace, hardwood floors, etc.; garage; $5050.
MORESI & NAUMAN,
2700 N. Grand FRanklin 4242.

$1750
3016 Arlington av.; 4-room frame cottage; easy terms. FRanklin 6173.

4535 ARNOLD PL.

Nice 5 rooms, bath, furnace; one block off Kingshighway Northeast; small cash payment, balance monthly.
O. J. McCAWLEY R. CO. MAin 2813.

ASHBY AV., 4965 — Cottage; 3 large rooms; bath; bargain; owner within.

COST $7400—NOW $4600.
5032 Aubert (1 block East of 5xx Kingshighway) is well built 6-room brick, tile bath, furnace, new brick garage, good condition; terms.
EDW. L. KUHS RLTY. CO., JE. 3500.

BELT, 3613—4-room brick cottage; bath, furnace; double garage.

NEARLY COMPLETED
4879 Calvin; 5 rooms; a nice home at low cost; open 2-5 and 7-9.
LUND RLTY., 3014 Union. EVergreen 7067

A REAL BARGAIN
50xx Claxton; 3 rooms, bath, furnace, basement; 2-car garage; small cash payment.
OHMEYER RLTY. CO. COlfax 2850. Union and Florissant. Open Sunday.

4-ROOM COTTAGE

5711 Cote Brilliante av., 4 rooms, bath and furnace; will make terms; price $3250.
ANDERSON-STOCKE-BUERMANN,
MAin 4593. 808 Chestnut st.

COTTAGE—6-room brick, bath, furnace; good condition; northwest; real bargain; $2000. Cabany 5-100. Post-Dispatch.

MAKE US AN OFFER.
4814 Cupples Pl., 5-room brick cottage, bath, furnace, garage.
HARTWIG-DISCHINGER, FR. 2943.

Worth Your While to See

4663 Farlin; modern 5-room brick bungalow; all conveniences; priced at a bargain for quick sale.
KNICKMEYER-FLEER. COlfax 3425.

NEW 5-ROOM BRICK BUNGALOW.
SEE TODAY. BEFORE YOU BUY.
5934 Ferris av., near Goodfellow and Natural Bridge, in city; beautiful, modern; open for inspection today to 5 p. m.
FEINBERG, 2914 N. Union, EV. 4900.

FIVE ROOMS—GOOD CONDITION
2526 Grover pl., near Wabada and Union; bath, furnace; $4000.
FEINBERG, 2914 N. UNION. EV. 4900.

HAMILTON, 5253—4 rooms; modern; brick bungalow; exchange or sell reasonable.

BACK TO THE FARM
TAKING MY LOSS
4631 Labadie; 5-room brick cottage, tile bath; garage; furnace.

LEDUC, 4856—Well kept; 4 rooms; strictly modern; conveniently located; price right.
KORTE, 7171½ Chestnut. MAin 4258.

LILBURN, 4929 (Near Euclid)—4 rooms, kitchenette, bath; garage; fine condition; $2300, $100 down, $25 monthly, including all interest; vacant; open. Another bargain.

UNION, 5066—4 rooms, kitchenette, bath, heat; A1 condition; vacant; terms.

4 SOLD, 1 LEFT
4004 MARCUS AVE.
BRAND-NEW, 5-ROOM BRICK BUNGALOW. ALL MODERN APPOINTMENTS; A REAL BUY. OPEN DAILY.
J. M. DOLAN, Builder. MU. 1892.

$4600 BUYS BRICK BUNGALOW
4884 Margaretta; 5 rooms; bath, furnace; garage; nice lot; streets and alley made; owner leaving city. Mr. Specking.
EDW. L. KUHS RLTY. CO. JEff. 3500.

FARK LANE, 8815—5-room new brick bungalow; 13-inch walls, tile kitchen and bath; garage; $4950; $750 cash, total $40 monthly. YO. 0973.

ST. LOUIS, 5741—5 rooms, modern, double garage; bargain; $5000.

SHERRY, 6115—4-room brick bungalow; tile bath, garage, concrete drive; all city improvements; $3350; $250 cash, total monthly, $30. YO. 0973.

BEST BUY ST. ENGELBERT'S PARISH
BRAND-NEW BUNGALOW
4616 Shirley pl., 5 lovely rooms, ultra modern, beautifully designed, double garage; positively cannot be duplicated for its low selling price; open.
KORTE, 7171½ CHESTNUT. MA. 4258.

THEODORE, 4947—5 rooms, sunrooms, modern; garage; $4900; make offer.
WISSMATH, 722 Chestnut.

WEST FLORISSANT AV. BARGAIN
6 rooms, hot-water heat, bath, garage; will trade for lot.
OHMEYER RLTY. CO. COlfax 2850. Union and Florissant. Open Sunday.

WOODSTOCK, 4831—4-room brick, bath, hot-water heating plant; 2-car garage; only $2200; terms. JULIUS HALLICH R. CO., 216 Walnwright Bldg.

South

SEE OUR WINDOW No. 1 FOR HUNDREDS OF REAL BARGAINS.
H.A.O'Rourke, 5471 Gravois. RI.4310-11-12

5-room brick bungalow, ¼ acre ground near Kingshighway and Chippewa, $3950 for quick sale. Wonderful bargain. Harry Newman, Inc., 4211 S. Kingshighway

NEAR Gravois and Bates; beautiful modern brick, 4 rooms down, 2 rooms up; $4500; no agents or trades. Box K-367, Post-Dispatch.

Wonderful home and business combined, northwest corner Leona and Loughborough; unrestricted house and lot. Ridiculously low price. Harry Newman, Inc., 4211 S. Kingshighway

BUNGALOWS AND COTTAGES For Sale

South

LOOK AT THESE PRICES!

6928 Magnolia, 3 rooms, furnace, bath; 40-foot lot; $1950.
3420 Itaska, 4 rooms, furnace, bath, hardwood floors; 50-foot lot; $3500.
4017 Steffen, 4 rooms, modern; St. John's parish; $2950.
4076 Quincy, 5-room English type bungalow; strictly modern; $5500.
These are bargains and can be bought on very easy terms.
Francis Realty Company
5903 Gravois av. Riverside 4300.

BUNGALOW BARGAIN
41xx Almx av.; South St. Louis; 6 rooms and sunroom; 2-car garage; modern; about 3 years old; must be sold; small cash down payment. Box T-219, Post-Dispatch.

BUNGALOW—5 rooms, bath; street and alley made; garage; price reduced. Owner, 3526 Iowa. PRospect 6168.

BUNGALOW—4-room, modern, south, in Lady of Sorrows Parish; terms. RL. 7611 evenings.

BUNGALOW—5 rooms, modern; sacrifice; small cash payment. Box Y-150, P.-D.

BUNGALOW—Duplex, 3-3 rooms, modern, $5000. Owner. Box L-387, Post-Dis.

BUNGALOW—3 rooms, bath, furnace (St. John's Parish), $2500. RL. 4898.

BUNGALOW—Modern brick; nearly new; Gravois-Bates; $4200. PRospect 4809.

BUNGALOW—New 3-room brick adjoining Hodiamont car line, $3850. RL. 4898.

BUNGALOW—3-room frame, St. Cecelia's Parish, low price. RL. 4898.

CHIPPEWA, 3942—New 5 and 5 room duplex bungalow; ultra modern; financed so as to make ideal investment; must see to appreciate.

CLEVELAND, 125 EAST—3 rooms, bath, furnace; garage; bargain; owner; no agents.

COLOGNE, 5453—Modern brick bungalow; 3 large rooms; garage.

COLORADO, 6432—Brick cottage, modern; opposite park; bargain. LA. 7440.

DRESDEN, 54xx—4 rooms, bath, reduced, $2250, $350 cash. LA. 7440.

DUPLEX BUNGALOW—3-3 rooms, baths, furnace; garage; $5000; 3 years old. MULLIN-WALTERS REALTY CO., INC.

ELLENWOOD, 4437—5 rooms; bargain; trade; rent; open every afternoon.

3961 FILLMORE.
Owner says sell cheap; bargain; 5-room brick bungalow; tile bath, hardwood floors, refrigerator, in Holly Hills.
FEDERER, 2610 Gravois. PR. 1519.

FLAT—Frame, 4 and 4; baths; garage; $2600; $600 cash. 43xx Elchelberger. Call 8010 Gravois.

FOLSOM, 3928—Wanted; quick sale; bungalow.

HERE'S A BUY—3635 GASCONADE
Right off Grand; 6 rooms, one floor; hot-water heat; slate roof.
FEDERER, 2610 Gravois, PRospect 1519.

"RED SEAL" BARGAIN

5053 S. Grand; 6 rooms; sunroom; modern; lot 48x150. Good future.
CARL G. STIFEL. FR. 1510.

GRAVOIS, 8507—5-5, duplex, new, alta modern; financed so as to make ideal investment; must see to appreciate.

HOLLY HILLS—$10,000 7-room bungalow, Kay trade, $8200; Bower, Nash trade.

IDAHO, near Bates; modern 5-room brick cottage; steam heat, $3650. LA. 7440.

IRON ST., 4138—New 5 rooms; strictly modern; vitrolite kitchen and bath; Hoosier cabinet; open; easy terms; bargain. "SEE US." BRINKOP R. E. CO., 3621 S. Grand. LA. 3040.

ITASKA, 34xx—6 rooms, brick, modern, $3550. Box T-220, Post-Dispatch.

MARWINETTE, 5937—Holly Hills; 2 floors; 5-room bungalow; priced right. RIverside 0795.

NEED A LARGE BUNGALOW?
3244 MINNESOTA AV.
8-room bungalow; hot-water heat; vitrolite bath; let's talk business on it.
FEDERER, 2610 Gravois. PR. 1519.

MORGANFORD, 3606—5 rooms, bath, furnace; lovely city; make offer. Riverside 4300.

NEBRASKA, 48xx—Brick cottage, 4 rooms, bath, furnace, garage, $3400. LA. 7440.

NEBRASKA, 3817—4 rooms, good condition; bargain price. LA. 7440.

NEWPORT AVE., 4725—4-room modern brick bungalow; real buy; owner.

6805 PARKWOOD PL.
See this dandy 6-room bungalow; consider trade; right off Loughborough; one block west of Morganford rd.
FEDERER, 2610 Gravois. PR. 1519.

PRIMM, 316 W.—Cottage, 5 rooms, large lot; price only $2000. LA. 7440.

QUINCY, 4093—4 rooms; modern; near Carondelet Park; $4500.

4016 RANDALL ST.
BUNGALOW FORECLOSURE BARGAIN
4 rooms, garage, bath, furnace; large; street and alley made; lot 35x105.
MORRIS AACH R. CO., Inc., 826 Chestnut

6139 RAY—REDUCED
See a finely built house, 6 rooms, full tile bath, hardwood floors, 2-car brick garage, corner location. Owner going to Europe; will sacrifice.
DIMMITT-RICKHOFF-BAYER, GA. 4710.

4737 RAY
5 rooms one floor; modern, very anxious to sell; investigate. LA. 9543.

SCHILLER PL., 41xx—4 rooms, bath, furnace; only $4500. LA. 7440.

2737 SHENANDOAH
3 rooms, finished basement; cheap.
FEDERER, 2610 GRAVOIS. PROS. 1519.

THOLOZAN, 4537—New 4-room bungalow; 2 garages; open. RI. 4898.

VIRGILIA, 4755—6 rooms, bath, furnace, garage. LA. 7440.

WANDA, 6108-12-26—Three new modern 5-room bungalows as fine as any on the market and reasonably priced. Phone PRos. 0175 for appointment to inspect. These consist small clear cottage in exchange.
YECKEL-EARICKSON, 3542 GRAVOIS.

CASH TALKS ON THIS BARGAIN
6105 Wanda; 5-room matt brick bungalow; finished room 2d floor; craftex walls, tile bath; nearly new; at a price that will surprise you. Open 2-5. PRospect 4809.

WANDA, 6202—Beautiful 30 foot lot with 4-room frame cottage; needs finishing; buy the lot and get the house free; a chance for some mechanic to get a home cheap. Phone Mr. Yeckel, PRos. 0175.
YECKEL-EARICKSON, 3542 GRAVOIS.

WILMINGTON, 917 — 6-room residence, slate roof, copper guttering, hot-water heat, oil burner; reasonable; owner.

WINNEBAGO, 4032—4-room brick cottage; bath, hot-water heat, $2500; must sell this week. LA. 7440.

WYOMING, 40xx—Dandy 6 rooms, excellent condition, oil heat, wonderful buy. FOSKIN GABBERT R. E. CO., FR. 5033

Southwest

SAVE ONE-HALF

5444 Finkman; beautiful, well-built 5-room and sunroom brick home; absolutely modern and in good condition; because of unusual circumstances the owner will sell for less than one-half the original cost; there is no other property in Lady of Sorrows Parish that can equal this value.
Open 2 to 4. YECKEL-EARICKSON.

$750 CASH

The balance easy terms; 5 large rooms, newly painted and decorated throughout, hardwood floors, tile bath, hot-water heat; 1-car garage; large lot; transportation by the door, schools close. This fine bungalow will sell quickly, priced only $5250. See 3181 Walnut today, open 10 to 5. Phone ROsedale 3621 or WENZLICK R. E. CO., CH. 6900.

D.R.B REALTORS WHAT AN OPPORTUNITY.
2136 RICHERT PL.
This value cannot be duplicated. 5 rooms, splendid condition; close to schools; all conveniences. The price? Call us.
DIMMITT-RICKHOFF-BAYER. GAr. 4710

6818 HANCOCK $4750

Large 7 rooms, beautiful home, fairly new; 60' ground, vacant; owner anxious to sell; cut price way down; cheapest in entire section.
GLICK, MA. 4182. Sunday, FO. 0188.

BUY THIS BARGAIN!!

5454 Lisette, modern five-room bungalow, exceptionally large rooms; easy terms; open. CEntral 6818.

4-ROOM FRAME HOUSE
Lot 90x250; $4500; corner Smiley and Frankie ct.; buy this and make some money. CALL or VISIT
NAHN-HEBERER REALTY CO. RI. 4762

4-ROOM MODERN FRAME
64xx Arsenal; garage, side drive; a real buy at $3300. To inspect
CALL NAHN-HEBERER, Riv. 4762.

BUNGALOWS AND COTTAGES For Sale

Southwest

DOERFLINGER BUNGALOW BARGAINS

5538 DEVONSHIRE
Almost new 5-room brick, vitrolite bath, garage; all improvements; near transportation. Less than $5500; little cash.

5235 OLEATHA
OPEN SUNDAY AND DAILY.
Brand-new 5-room brick bungalow; very modern; tile bath and kitchen. Price will surprise you.

5600 NEOSHO
OPEN SUNDAY AND DAILY.
Complete 5-room brick, tile bath and kitchen; hot-water heat.

5638 NEOSHO
New 5-room strictly modern brick, rathskellar, 2-car brick garage. Priced for immediate sale.
DOERFLINGER, REALTORS.
GRand 2400-2401.

YOUR OPPORTUNITY

To acquire a beautiful home in St. Louis Hills; 6 large rooms, charming fireplace; vitrolite bath and kitchen, hot-water heat; 2-car garage; an ideal arrangement of quality construction; planted with selected cedars and shrubs. THIS FINE PROPERTY WILL BE SOLD QUICKLY. SEE 6219 MURDOCK TODAY. Open 10 to 5 by appointment, phone ROsedale 3621 or WENZLICK R. E. CO., CH. 6900.

BEAUTIFUL CORNER BUNGALOW
4739 BONITA (CORNER OF ALMA)—5 ROOMS; MODERN; OIL BURNER; BEAUTIFUL YARD; A REAL PICKUP; "SEE US."
BRINKOP R. E. CO.,
3621 S. GRAND. LACLEDE 3040.

BARGAIN BUNGALOW

Modern 6-room brick; 3 full bedrooms; large lot with garage; priced for quick sale; easy financing; open for inspection Sunday; 2845 January av.
APEX REALTY CO., MAin 4800.

BUNGALOW—Nearly new; English style; vitrolite bath; large lot; beautiful location; cost $10,800; sell for $6800; consider trade. FRospect 4809.

BUNGALOW—New 5-room brick, hot-water heat, 2-car garage; bargain for cash. Box T-340, Post-Dispatch.

BUNGALOW—Beautiful; St. Louis Hills; priced right; may trade. FRospect 4809.

BUNGALOW—New; 5 rooms; near St. Louis Hills; bargain. FRospect 4809.

DEVONSHIRE, 5221—5 rooms, modern, garage; $5500; make offer.
WISSMATH, 722 Chestnut.

DEVONSHIRE, 55xx — Brick bungalow; nice location; $3850; easy terms. LA. 7440.

2654 S. 59TH ST.
5 rooms, bath, furnace, hardwood floors, garage, lot 85x194; bargain.
RENGEL-WEBER, LA. 9543

OPEN, BRICK BUNGALOW, PRICE $5300
5230 Gresham, corner Mackland; 6 rooms; furnace, bath and sunroom.
H. A. O'ROURKE, INC., 5471 Gravois. RIverside 4310.

BUY IT CHEAP
6005 HAMPTON BL.
See this dandy 5-room bungalow; fine; wide street; open today.
FEDERER, 2610 Gravois. PR. 1519.

HOLLY HILLS, 5644—Bungalow, 5 rooms, vitrolite bath; allround matt brick; double garage; lot 36x137; cheap; $5500.

MAKE THAT OFFER—SNAPPY
5202 ITASKA AV.
Dandy 6-room bungalow in Southampton; well situated for transportation, schools.
FEDERER, 2610 Gravois. PR. 1519.

JANUARY, 64xx—5 rooms; brick; real bargain for someone. PRospect 4809.

LINDENWOOD, 5231-33-37-41-45 — Six new homes; open for inspection.
GLICK, MA. 4182.
Phone GA. 4305. 722 Chestnut st.

BUNGALOW BARGAIN

5435 Lisette; 6 rooms and breakfast room; tile bath; extra lavatory on first floor; 2-car garage; low price for quick sale.
ANDERSON-STOCKE-BUERMANN,
3612 GRAVOIS. LACLEDE 8989.

BIG HOUSE—SMALL PRICE
6020 MARMADUKE
5 and sunroom, unfinished second floor; convert it into flat; will trade. See it.
FEDERER, 2610 Gravois. PR. 1519.

5437 ROSA, $5950

5 beautiful rooms, sun parlor; strictly modern; built by owner for home; this type seldom offered.
GLICK, MAin 4182. Sunday FOrest 0188.

SOUTHAMPTON—OPEN
5015 Murdoch, 6 rooms, strictly modern; oil burner, cooling system, craftex walls, gum-trimmed woodwork; tile roof, large rock porch; big bargain; must sell. "SEE US." BRINKOP R. E. CO., 3621 S. GRAND. LACLEDE 3040.

MURDOCK, 5448—4 and sunroom; a real buy; investigate. RI. 4898.

NEOSHO, 5808—New, 5 rooms, brick bungalow; tile kitchen and bath; from owner

ARE YOU EMPLOYED NEAR

7081 Pernod—Could you rent such a dandy 5-room matt brick bungalow for $27 monthly? $1000 cash down makes it possible. WENZLICK R. E. CO., CH. 6900.

PERNOD, 6329—5-room ultra modern; 2 years old; built by owner; will sacrifice. OPEN ALL DAY SUNDAY.
MUELLER AT NAHN-HEBERER R. CO.
4846 MILENTZ. Riverside 4762.

PERNOD, 6219 — Just completed, 5-room bungalow; be sure to look at this.
MARTIN STUBBLEFIELD, INC.,
LAclede 6777. CAbany 3159.

PRAGUE, 4704—New 6-room house; E-E terms; open. RI. 4898.

LEAVING CITY—WANT OFFER
5605 Rhodes; dandy 5 rooms, one floor, modern, vitrolite bath, kitchen, hot-water heat, 2-car garage. LA. 9543.

JUST REPOSSESSED!
5030 Rosa; 5-room modern bungalow; garage; $250 cash, balance like rent. May exchange. BLUMENFELD, CAbany 8500

ROSA, 5626—5 rooms, breakfast room, rathskeller; hot-water heat; garage; $7750; make offer.
WISSMATH, 722 Chestnut.

ROSA, 5646—6 rooms, brick, strictly modern bungalow; open Sunday. RI. 6083.

Just Finished—Very Beautiful

5341 Walsh; 5 rooms, tile bath and kitchen; double garage; cabinet. Best buy.
SAM CANOVA.

BUNGALOW, NEW, $8850
6434 Woodbine Ct., 6 rooms, tile kitchen and bath, hot-water heat, oil burner, 2-car garage.

6410 WOODBINE CT.
5-room brick bungalow, on an exclusive bnugalow street; may trade for flat.
FEDERER, 2610 Gravois. PR. 1519.

West

HIGH POINT HOME

Here's a real bargain; 5 bedroom bungalow, Bates; slate

SUNDAY, JANUARY 28, 1934.

GES FOR SALE—Southwest

ast Opportunity

THIS OW for $6250



PPLY 5325 WINONA

FLATS, APARTMENTS, FOR SALE

West

See 1120 Moorlands Drive

THIRD HOUSE SOUTH OF CLAYTON RD.
6 rooms on each floor; kitchens have tiled walls and electric refrigeration; baths have pink tile and sea-green plumbing fixtures; all oak trim; hot-water heat, slate roof; side drive, 2-car garage; 1st floor open 11 to 5 today. OHestnut 4545
EUGENE J. ALTHEIMER, WILLIAMS & CALMER, 817 Chestnut st.

SINGLE FLAT $3250
CASH-UP
4640 NEWBERRY TERRACE—5 and 7 rooms, baths, furnaces; sold originally for $9500. Absolute give-away.
HARRY SHAPIRO JR. RLTY & INV. CO.
CAbany 6211 6211 Delmar

BRICK FLAT ONLY $3750
Must sell; 4-4; best buy in today's paper. Need money badly. L. 382.

AMHERST, 7261—6 rooms; 2 baths; oil burner; open today only. CAbany 6509.
CARL G. STIFEL REALTY CO., 6609 Delmar.

45xx AUDUBON AV.
4-FAMILY FLAT BARGAIN
RENTS $112—PRICE $8250.
4 rooms, Murphy bed; 4-car garage.
MORRIS AACH R. CO., Inc., 826 Chestnut.

CLAYTON, 6541—5-5 single; large rock front porch, sleeping porch, 2-car garage; a bargain for the money asked.
JOHN P. DOLAN REALTY CO. INC.
NI. 2610

CANNOT UNDERSTAND
5079 DELMAR AT $5000
What are you waiting for? 5-6 rooms, modern; ground alone worth more; double your money.
GLICK, MAin 4182. Sunday FOrest 0188.

$4950 BUYS
5630 Etzel, 5 and 6 rooms, no trades; no offers. A sensation.

$1200 Cash, Subject to 1st d. t.
MICHELSON REALTY CO., 820 Chestnut.

ETZEL, 5714—5-6 rooms; inspect today; make offer.

GRAHAM AV., 1124-26—4-family, 3 light rooms, bath; furnace; $7200. CO. 0266R.

OAKLAND, 4437—3-2 room brick flat, rent $30, price $2500; $500 will move.
EICHENSER, 8104 N. 7th, CE. 8300.

University Park Flat
At 5822 Page Ave.
Inspect today. The prettiest building you ever saw. The best in the entire section; 5 and 6 rooms, new hardwood floors, new roof, new plumbing, craftex oval ceiling, beautiful new lighting fixtures. A revelation. This flat is easily worth $12,500, our price today $7500. You will be amazed.
GLICK, MA. 4182. Sun. FO. 0188.

HERE'S A BUY
63xx Page; 4-5 single; must sell immediately. Phone
DIMMITT-RICKHOFF-BAYER, GAr. 4710.

7126 TULANE AV.—SINGLE
Fine single of 5-5 rooms; screened-in porches, 2-car garage; separate heating plants; oil furnace; attractive recreation bath. Inspect. Call Mr. Young. CA. 3077, or
CORNWELL R. E. CO., MAin 2258.

RESIDENCES FOR SALE

North

Worth Your While to See
3835 Sullivan; 7 rooms, large sleeping porch; large attic, hardwood floors throughout; slate roof; remodeled throughout; 2-car garage; for a real bargain; see it today.
KNICKMEYER-FLEER. COlfax 3425.

BEAUTIFUL O'FALLON PARK DISTRICT
Well-built 6-room residence; 4501 Athlone, corner Newhall.
FEINBERG, 2914 N. Union. EV. 4900.

BLAIR, 4339—11-room residence, modern; will consider smaller house. CO. 5422?.

COLEMAN, 2408—7 rooms; furnace; bath; garage; good condition; a bargain at $2750.
KNICKMEYER-FLEER, COlfax 3425.

COTTAGE, 3937—6-room frame; suitable for one or two families; excellent condition. Sacrifice; $2700 cash.

SULLIVAN, 3203—10 rooms, hot-water heat; oil burner; garage; $8000.
WISSMATH, 722 Chestnut st.

Northwest

ALDINE, 4641—Modern Sroom residence; stone front; owner.

$7500 VALUE, $3950
5061 Cote Brilliante; 7 rooms; hardwood floors, bath, electric; garages; 60-ft. front; Blessed Sacrament parish and Mc-Bride High School district; open; terms.
GLICK, MAin 4182. Sunday FOrest 0188.

EUCLID, 1930 N.—Cost $14,500; $7000 buys dandy 6 rooms; hardwood floors, hot-water heat; lot 100x135.
FOSKIN-GABBERT R. E. CO., FR. 5033.

6-ROOM RESIDENCE AND BATH, $2250
5715 Highland, near schools and churches; small down payment, balance like rent.
FEINBERG, 2914 N. Union. EV. 4900.

MAFFITT, 4018—Beautiful 7-room brick house and garages; price $3500.
P. J. SLATTERY REALTY CO., JE. 3322.

NORTHLAND, 4968—Beautiful 7-room home; 4-car brick garage; very well built; price reasonable.
P. J. SLATTERY REALTY CO., JE. 3322.

PASADENA HILLS HOME
4301 Roland Boul.
Beautiful 9-room modern residence, two baths, oil burner, corner lot 66x125; sacrifice for quick sale. See today, sure.
O. J. McCAWLEY R. CO., MAin 2813.

South

AN OUTSTANDING RESIDENCE
3804 FEDERER PL.
Beautiful new Holly Hills home; very attractive; large lot; exclusive residential street; 8 rooms, 2 baths; vapor heat, oil burner; see it today.
FEDERER, 2610 Gravois. FRospect 1519.

BUILT BY BERGFELD
6829 Waterman (Ames Place)
9 Rooms—3 Baths
Lot 50x140
Geo. F. Bergfeld Co., Inc.
3832 West Pine JEfferson 1437

SACRIFICE, $6250
Our price for $15,000 home in beautiful residential section; representative will show you property.
BY H. HAFFNER RLTY. CO. RO. 9706.

HERE'S OPPORTUNITY
A beautiful four bedroom home in one of the finest residential sections of county; beautiful colonial type; cost about $28,000; sacrifice for $13,600. Better investigate. CAbany 7695W or WENZLICK R. E. CO. CH. 6900.

99 Aberdeen Place
De Mun School District
Attractive 2½-story brick residence of 9 rooms, 3 baths, oil burner. Lot 60x165. Nicely landscaped. An opportunity to purchase a good home in this excellent location at a most reasonable price. Call for full particulars.
MISSISSIPPI VALLEY TRUST CO., Broadway and Olive. CEntral 7830.

6315 ALEXANDER DR.
Beautiful 8-room residence, 3 baths, cane-walls throughout; electric dishwasher; all modern conveniences; formal garden. Open:

BUY BEFORE INFLATION
833 AUDUBON, MOORLANDS
8 rooms, 3 baths; owner leaving city; bargain. Open Sunday; look.
CHAUNCEY P. HEATH CO., GA. 3164.

IMPROVED PROPERTY FOR SALE

You Must Come Up 'n See Me Sometime!
3518 CENTRAL PL.—6-room mail brick bungalow; closed porch, garage, beautiful yard; very clean and neat; owner will show.. $3950

6249 CABANNE—Dandy 4 and 5 single flat; hot-water heat, modern; a real pick-up. An opportunity that will never come again. $4950

1151 BOLAND PL.—Beautiful 6 and sunroom bungalow; hot-water heat, 2-car garage; cost $11,000. Be convinced, see this today. $5950
Open . . . .
Office Open Sunday Mornings, Tuesday and Thursday Evenings
HARRY SHAPIRO, JR.
REALTY & INVESTMENT CO.
Phone CAbany 6211 6211 Delmar

RESIDENCES FOR SALE

South

OPPELIN, 3259—13 rooms, garage, hardwood floors, bath, hot-water heat; bargain. NE. 2433.

FLAD, 4200—7-room residence; modern decoration. See inside to appreciate. Priced right.

FLORA PL., 41xx—Modern 7-room and sun room; hot-water oil burner heat; 2-car garage; modern; lot 50x175; bargain price; small cash down payment. Box Y-201, Post-Dispatch.

38xx Hartford; 7-room modern residence, will sacrifice for quick sale. Reagel-Weber. LAclede 9543.

MODEL HOME
3146 Hawthorne; ultra modern 9-room residence; built by contractor for own home 4 years ago; do not fail to see this wonderful home.
ALTMAYER-SCHUEPFER, INC., FR. 4809

Southwest

FAIRVIEW, 4995—Rare bargains; must see to appreciate.

West

LOVELY RESIDENCES
PRICED TO SELL
UNUSUAL BARGAINS
6372 FORSYTHE—9 rooms, 3 baths, garage $46,000
427 MIDVALE (U. City), 2-story, 8 rooms, 2 baths, garage 16,000
59 ABERDEEN, 8 rooms, 2 baths, garage 16,000
5751 STRATFORD (U. City) 9 rooms, 2 baths..... 16,000
5751 WATERMAN—8 rooms, sun parlor, garage 12,500
7365 NORTHMOOR DR. 7 rooms, garage 10,500
5915 CLEMENS — 9 rooms, 2 baths, garage 10,500
4242 WESTMINSTER—8 rooms, vitrolite bath, kitchen 7000
5739 ETZEL — 8 rooms, tile bath, garage, vacant 5500
HENRY R. WEISELS CO.,
8th & Chestnut. CHestnut 4800

FINE HOMES
1 Hortense pl.; 12 rooms, 2 baths.
4475 Lindell boul.; 10 rooms, 3 baths.
5597 Lindell boul.; 10 rooms, 3 baths.
4027 Maryland; 8 rooms.
4357 Nelson; 11 rooms, 2 baths.
4363 McPherson; 12 rooms, 4 baths.
6127 McPherson; 10 rooms, 2-car garage.
6212 McPherson; 9 rooms, 3 baths.
5886 Page; 14 rooms, 3 baths.
46xx Pershing; 11 rooms, 3 baths.
47 Portland pl.; 9 rms., 4 baths.
47 Portland pl.; 13 rms., 4 baths.
50 Vandeventer pl.; 12 rooms, 4 baths.
5173 Raymond; 11 rooms, 2 baths.
5214 Washington; 13 rms., 2 baths.
5066 Westminster; 12 rms., 2 baths.
4312 Westminster; 12 rms., 3 baths.
4422 Westminster; 12 rms., 3 baths.
5247 Westminster; 12 rms., 4 baths.
6340 Wise blvd., 8 rms., 2 baths.
CORNET & ZEIBIG
719 CHESTNUT.
Main 4560.

BEAUTIFUL HOME
WITH ELABORATE
SUNKEN GARDENS
Open Today for Inspection
At an astonishing price for cash. Southwest corner Waterman and Union bl.; 12 rooms, 3 baths, large garage, hot-water heat, hardwood floors, lot 170x200.
MUST be sold immediately. For further information, see
HENRY R. WEISELS CO.
8TH AND CHESTNUT
CHestnut 4800

BARGAIN, $16,000
CHARMING RESIDENCE
556 Stratford, Univ. City
Two-story, first floor, living room, dining room, breakfast room, tile kitchen; second floor, 4 bedrooms, 2 tile baths; finished rathskeller, oil burner, 2-car garage. Perfect condition. Inspect today, occupant will show through.
HENRY R. WEISELS CO.
8th & Chestnut. CHestnut 4800

ALL
RE-CONDITIONED
6142 Kingsbury Blvd.
11 Rooms, 2 Baths
Hot-Water Heat, Hardwood Floors
2-Car Garage
Priced Reasonably
Terms Can Be Made
EDWARD L. BAKEWELL
118 N. 7th St. CHest. 5555

"RED SEAL"—BARGAINS
7 rooms; 6160 McPherson.
6344 San Benito; attractive home; 4 bedrooms; bath; breakfast room; lavatory.
No. 3 Aberdeen; a very fine 9-room home; Parkview.
6323 Pershing; 4 bedrooms; 2 baths; breakfast room and lavatory; fine home.
And 20 other very fine outstanding values in homes with 6 to 10 rooms.
A beautiful country estate; 5½ acres. CAbany 6509. CARL G. STIFEL REALTY CO. 6609 Delmar.

RESIDENCES FOR SALE

West

OWNER LEAVING CITY
MAKE AN OFFER
1374 ARLINGTON; MODERN 7-ROOM RESIDENCE. COMPLETE WITH ALL FURNITURE; TILE BATH, HARDWOOD FLOORS, 2-CAR GARAGE; MUST BE SOLD AT ONCE. HY. H. HAFNER RLTY. CO., RO. 9706.

7-Room Residence, $2950
WAS WORTH $7500
1313 Clara av. is an excellently built residence; just off of Page bl.; extra lavatory first floor, bathroom and lavatory second floor; terms; do not fail to inspect.
MICHELSON REALTY CO., 820 Chestnut

REAL BARGAIN
5768 Pershing av., 7-room modern residence; steam heat; garage; can be bought with small cash payment; balance monthly; see today.
O. J. McCAWLEY R. CO., MAin 2813.

CLEAN GOOD BRICK RESIDENCE, $3500
1483 Belt, near Easton; 7 rooms, bath, furnace; terms. Open.
FEINBERG, 2914 N. UNION. EV. 4900.

YOUR RENT MONEY
WILL BUY
50xx CABANNE AVENUE
9 Rooms and Bath
Low Price — Easy Terms
GEO. F. BERGFELD CO., INC.
3832 West Pine JEfferson 1437

EXAMINE 7480 Cornell, beautiful 9-room, strictly modern residence; $9800; outclasses anything.

30 CRESTWOOD DRIVE (Moorlands)
8-room Spanish type home; 2 baths; hot-water heat, gas burner; large lot; beautifully landscaped; clear; terms; make appointment.
HY. H. HAFFNER RLTY. CO. RO. 9706.

BIGGEST BARGAIN IN CITY
4566 Enright; $2350, $350 cash, 6-room brick, also sunroom, furnace, bath, good shape; open Sunday. CE. 9666.

DE GIVERVILLE, 5958—Modern residence; 4 bedrooms and bath; near school; excellent condition; garage for quick sale. APEX REALTY CO. MAin 4860.

4569 ENRIGHT, $500 DOWN
9 ROOMS, $2950
Bath, hot-water heat, garage; distress sale. GLICK, MA. 4182. FO. 0188.

EXAMINE 7480 Cornell, beautiful 7-room, strictly modern residence, $9800; outclasses anything.

FOREST PARK, 4934—11 rooms, hardwood floors, bath, hot-water heat. NE. 2433.

72xx FORSYTHE
Modern brick residence, 6 rooms and sunroom, hot-water heat, oil burner, Frigidaire; 2-car brick garage; side drive; lot 80x165; one block west of Lady of Lourdes church and school; very low price; $2000 for equity. FA. 3948.

HAMILTON TERRACE, 5973—7-room brick residence; all electric, furnace and garage; must sell $3100. CHAS. L. WEBER, 119 N. 7th st.

KINGSBURY, 70xx—Desirable 11 rooms, 3 bedrooms, 3 baths, oil heat; real bargain. CA. 0698W.

KINGSHIGHWAY, 11xx S.—Modern two-story; lavatory on first; 3 bedrooms, sunroom, bath, second floor; oil burner; spacious yard; convenient transportation, schools, churches; near Forest Park; excellent condition. SLONIM R. CO., 915A Chestnut. CEntral 5563.

LOUISVILLE, 1040—6 rooms and sunroom; tile bath; garage. 625 Wainwright Bldg. GArfield 2657.

MAGNIFICENT $60,000 home in Washington Ter., can be had at one-fourth the price. If interested in such a house, see us at once. A. T. TERRY, SON & Co., 111 N. 7th st.

9-ROOM BRICK, $3650
5183 Maple; fine, large, modern home; priced less than cottage; at unusual bargain.
GLICK, Main 4182. Sunday FOrest 0188.

ONLY ONE MORE CHANCE
OWNER LEAVING CITY
MUST SELL THIS WEEK—BRING OFFER
69xx Pershing; this beautiful residence; redecorated throughout, ready to move into; living room, dining room, breakfast room and sunroom first floor; 3 bedrooms second floor, tile bath, etc.; can be bought for less than half its original cost. Don't miss this.
HENRY H. HAFFNER RLTY. CO. RO. 9706

7-ROOM HOME—$7500
70xx Pershing; nothing in neighborhood at much price; call new. SLONIM R. CO., 815A Chestnut. CEntral 5563.

UNIVERSITY HILLS
545 Purdue, 5 beautiful bedrooms, 2 baths, lavatory; sunroom; breakfast room. Oil heat. Open today. Price reduced. A marvelous value.
A. G. BLANKE R. E. CO., MAIN 3046.

1121 Ralph Terrace
One block south of Clayton rd. is this practically new 2-story, tile-roof residence. Hot-water heat, vitrolite bath, tile roof, side driveway, garage; the kind of house you seldom find for trade. House is clear and open for inspection. Take small clear property as down payment and first deed of trust for balance. CEntral 4502.

RAYMOND—West of Kingshighway; 12 rooms, 2 baths, arranged for efficiency apartments, 2-car garage; sacrifice for quick sale. LA. 4820, mornings.

RESIDENCE—8-room brick; lot 50x150; grape arbor; location will make real profit; 1 block from Forest Park; let alone worth asking price; real chance for large family. haiser.
FRANKLIN E. MEYER R. CO. FA. 3390

SOLDAN HIGH DISTRICT
5223 Vernon ave.; 6-room residence; A1 condition; clear; terms.
EASTON-TAYLOR TRUST CO. FR. 6173.

7030 WASHINGTON
This attractive and exceptionally well-built home of 10 rooms, bath, sleeping porch; large, deep lot; being offered today at a most reasonable price and on attractive terms. Warren Flynn School district. Call us for full particulars.
MISSISSIPPI VALLEY TRUST CO., Broadway and Olive. CEntral 7830.

211 WESTGATE, IN PARKVIEW
Eight-room residence, tile walls in bath; hot-water heat; side drive to garage; will trade for single flat. CH. 4545.
EUGENE J. ALTHEIMER, WILLIAMS & CALMER, INC., 817 Chestnut st.

BUY 521 WARREN
100% VALUE WITH
60c DOLLARS
$3500 CASH—BALANCE TERMS
BUILDING COSTS ARE GOING UP
Get busy; make your home investment now. Realty values should rise; 8 rooms, 2 baths, extra lavatory; every modern appointment; 60-foot lot; 2-car garage; will show through today. 2 to 5 p. m.
EUGENE J. ALTHEIMER, WILLIAMS & CALMER, 817 Chestnut st.

BEST BUY
IN THE MOORLANDS
7450 Wellington Way; new, 8 large rooms, 2 baths, lavatory, recreation rooms, etc.; gas-fired heating plant; built before the rise in construction costs. Come out and see it today.
E. W. FRANGE & CO. FR. 4363.

JUST LIKE NEW
5113 WELLS, $3450
Everything new but the outside walls—new furnace, new granitoid, new modern plumbing, new plaster, new fixtures—in fact, everything NEW and the price—that's new, too—only $3450 for the sweetest six-room brick house you ever saw. Open. CEntral 4802.

RESIDENCES FOR SALE

West

Wydown Forest Bargain
Look at 7616 Walinca terrace; 8 rooms, birch trim; beautiful home. Call WENZLICK R. E. CO. CH. 6900.

4553 WESTMINSTER
6 ROOMS, $3950
Beautiful home; hot-water heat, hardwood floors, new plumbing, entirely overhauled. Terms. A real bargain.
GLICK, MA. 4182. Sun. FO. 0188.

407 West Point Ct.
Fine home of 6 rooms, oil burner; 2-car garage; terms; open. Inspect; 2 blocks east of Hanley rd., north of Pershing av.
CORNWELL R. E. CO., MAin 2258.

ELLENWOOD SUBDIVISION
222 Woodbourne drive, at Forsythe and Skinker bl.; 7 rooms; special construction; studio living room.
GREULICH, GRAND AND SULLIVAN

BUSINESS PROPERTY FOR SALE
AN ASSURED INVESTMENT
Ideal corner, improved with ultra-modern filling station; under lease to large corporation; for particulars, call MA. 4355.
IDEAL location saloon, restaurant; city water, electric. Chas. Nelson, opposite Lake Hill entrance, Valley Park.
THEATER—For sale or lease; neighborhood; reasonable. Box L-327, Post-Dis.

Central

LUCAS, 1925-27—A real bargain. Refer to sign at address.

North

STORE AND 15 FLATS, $15,000.
Northeast corner Prairie and Cote Brilliante; lot 127x120; substantial property; a real bargain.
JOHN DOCKERY & SON, 1002 Chestnut

RIVERVIEW DR., 9049—4½ acres; a real buy. HAAKE, FO. 2284.

Northwest

MUST BE SOLD
Southeast corner Fartin and Newstead; store and 5-room flat; hot-water heat; make offer.
EASTON-TAYLOR TRUST CO., FR. 6173.

South

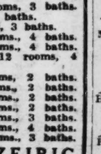
2 STORES, 2 FLATS, $4950
South St. Louis. All rented. Thickly populated district. West of Grand av. A real buy.
MICHELSON REALTY CO., 820 Chestnut.

$10,000 FOR $3950
N. W. corner Jefferson and Hickory, large store, 2 flats above, an opportunity to double your money. ACME REALTY. CEn. 1334, Sun. Ev. 7850.

BROADWAY, 1204 S.—Will sacrifice; beautiful store, building 20x140; two floors and basement; handsome display windows; no encumbrance, ground leased $170 year; price to cash buyer, $1500; less than two years' rent. CAbany 8328.

SOUTH GRAND AV. business corner; rents $375 per month. Price reasonable; must sell, all rented; no agents. Box T-201. Post-Dispatch.

WALSH-RECREATION PARLOR.
428 East Marceau, store and 12 rooms, 2 baths, quiet district, a country road-house in city. Schaeffer.

GRAND, HICKORY, MOTARD BUSINESS

Corner 98 feet on Grand, 219 on Hickory, 98 on Motard; store, 7 flats, 4 garages and filling station. One of the best bargains ever offered. Good income on price. Grand, Arsenal Office Open Sunday.
DICKMANN MAIN 4111 CALL ANY TIME

MERAMEC, 3216-18—Double store buildings; flat above; rare pickup in this business district. CAbany 5430.

4700 NEBRASKA—OFFER WANTED
Grocery store and 3-room flat; or will trade for clean flat or cottage.
RENGEL-WEBER, LA. 9543

THERE is a wonderful opportunity for someone to make money on my S. Grand corner, which I am forced to sell; this is an outstanding bargain and I must act quick; not much cash needed as there is large 1st. loan. Do not want agents but real buyers with some money to inquire. Box T-334, Post-Dispatch.

Southwest

SELL or lease best location in city for cafe; is cafe now. Box Y-374, P.-D.

West

BUY NOW!
S. E. corner Easton and Rowan, valuable business corner, with 6-million home; business district, may consider trade. ACME RLTY. CEn. 1334, Sun. Ev. 7850.

NORFOLK, 4201—Ideal grocery location; 5 rooms above, hot-water heat, garage; $6000 first deed; make offer for equity. FR. 0230.

STORE AND SIX-ROOM FLAT, $5750
5506 EASTON. Good business location.
FEINBERG, 2914 N. UNION. EV. 4900.

LOTS FOR SALE—VACANT

WHY NOT BUILD?
Amherst (University Park), north side East Midland.
Princeton (University Park), 60 feet East Purdue, 100 feet deep.
Robin, between Thekla and Harney, 100x138'6"; bungalows or flats.
West Fairway drive, Normandin Wood Subdivision, Glendale, lot 90x130; forced sale; terms.
JOHN S. BLAKE & BRO., 815 Chestnut.
A. G. BLANKE R. E. CO., MAIN 3046.

Lowell, all improvements, 45x125; $900.
Pine Lawn, 35x135; $175.
Ferguson, 50x150; $100.
Hermitage, 30x150; $150.
Beck, 50x150; $650.
Carsonville, 180x150; $600.
Maplewood, 58x175, all improvements; $800.
Northcrest, 40x127; $550.
Little cash, little monthly. FO. 0973.

Northwest

CHOICE business lot, 72x120; corner Shreve and Calvin av. WY. 0988.

LALITE, between Mimika and Goodfellow, 50x250; price $1600.
HARTWIG-DISCHINGER, FR. 2945.

LOTS—Builders, attention—Choice vacant on Kingshighway and Bircher rd. for sale at a big sacrifice. Call owner, CO. 0301.

WALNUT PARK LOT—30 ft.; street and alley made; only $600; priced for quick sale. Box L-282, Post-Dispatch.

South

Holly Hills Lot Bargains
We have 2 real cheap lots on Bowen st.; 35 and 40 ft. If you contemplate building this spring, grab one of these. Other choice locations also.
HOLLY HILLS 5634 S. GRAND
Riv. 7117

LOT—50x190; more or less; cheap; street and alley made. 4137 Richelberger. Inquire at store, 1023 Grattan st.

Lot 37½x130, good location for a new bungalow; real bargain. LAclede 9543.

LOT—50x129; $10 foot; sacrifice. 4400 Beck av. RO. 4030.

Southwest

ST. LOUIS HILLS LOT—Beautiful, 37x130; close to Francis Park; anxious; no agents. Box M-272, Post-Dispatch.

West

AMHERST—South side, west of Midland; restricted to flats; pick this up; listed at $37.50; near church and schools.
MOREN & NAUMAN,
2700 N. Grand FRanklin 4943.

LIQUIDATING a number of choice lots west and northwest; terms. CAbany 6509. CARL G. STIFEL REALTY CO., 6609 Delmar.

LOT—38x150 feet; $200 West; sacrifice; $450. RSodale 0539.

IMP'VED PROPERTY FOR SALE
FOR SALE AT BARGAIN PRICES.
5143 KENSINGTON, 25x170'; modern 9-room brick dwelling; hot-water heat, 4010-12 EVANS, 50x145'; 3-family brick flat building; 5 and 6 rooms; separate heating plants.
5349 MAPLE, 100x147'; large 13-room modern brick dwelling; two baths; steam heat; large brick garage.
Make us an offer.
MATHEWS REAL ESTATE CO.,
615 Chestnut st.

INVESTMENT PROPERTY

SPLENDID INVESTMENT
Good South Side corner, new building; a profitable meat and grocery business now operating. Will sell building and business together or separately. Price at $37,500. Justified by present income. For full particulars address Box T-382, Post-Dispatch. No agents.

$1728 RENT, PRICE $7000
Colored investment property; 8 flats, 3 rooms each; 4 houses 5 rooms each; all rented. Good building.
MICHELSON REALTY CO., 820 Chestnut.

VACANT—5000 sq. ft., Mill Creek Valley, $3000.
66-foot corner, improvements, Dickson and Leffingwell; want offer.
30xx Dickson, and 4 single, rents $360; want offer.
57xx Dunnica; family 4 and 5 single rents $468; want offer.
Julius Haller R. C., 216 Wainwright Bldg.

BEFORE you buy or lease, see 903 Aubert av., at Hodiamont car line; building good for any kind of business. CAbany 6509. CARL G. STIFEL REALTY CO. 6609 Delmar.

WE have a number of 4-family 5-room flats (colored occupancy) taken for debt which can be purchased with small amount of cash and arrange financing on balance. JULIUS HALLER R. CO., 216 Wainwright Bldg.

FILLING STATION—Leased to major oil company; investigate. Box L-319, P.-D.

REAL ESTATE—FOR COLORED
SHERIDAN, 2707—$3500, 3 and 3 rooms. Baths, furnace. KAMF, CH. 8342.

TENTH, 1331-33 N.—$3500, 4 family, 3 rooms. KAMF, CH. 8342.

FARM LANDS

FARMS WANTED

BUY or rent small farm near town; suitable for country house; for cash. Box Y-227, Post-Dispatch.

FARM Wtd.—Acreage, improved or unimproved, within 75 miles St. Louis, preferably river frontage, between Pacific and Bourbon; will trade clear 40-acre fruit farm in heart Southern Michigan fruit belt; close to Detroit-Chicago highway; 1½ miles from Lawrence, Mich., strawberry market, with all improvements, orchard, etc. Box Y-339, P.-D.

FARM Wtd.—Small; 5 or 6-room house and outbuildings, radius of 50 miles of St. Louis; small amount of cash down or trade bungalow. Bartrom, 9016 Wabaday, Overland.

FARM Wtd.—To rent; 5-10 acres; buildings, fruit; near city; by elderly couple for 1934 crops. Call or write, Crotzer, 4328 College.

FARM Wtd.—600 acres or more; cheap; Missouri. Give particulars. Box Y-324, Post-Dispatch.

FARM Wtd.—Up to land, 40 to 80 acres, 25 to 75 miles out; state price and location; bargain. Box L-120, Post-Dispatch.

FARM Wtd.—Small, in county; must be bargain. Box F-367, Post-Dispatch.

FARM—82½ acres; 4-room house. Dog Run, Mo. La. 2458.

FARM Wtd.—Within 100 miles, for cash. Box Y-397, Post-Dispatch.

HOME Wtd.—To buy or rent within 20 miles of St. Louis; suitable for garden and poultry; state terms. Box Y-72, Post-Dispatch.

ILLINOIS FARM Wtd.—Vicinity Belleville, Mascoutah, Lebanon or O'Fallon; must be on concrete road; 20 to 40 acres; without improvements. Box Y-139, Post-Dispatch.

LAND Wtd.—40 acres, unimproved ground, near river or large creek; not more than 75 miles from St. Louis. Box T-38, Post-Dispatch.

FARMS FOR RENT

5 ACRES—Rich soil, house, water and electricity. Georgia, Ferguson, Mo.

FARM—Well improved, fronting hard road; electric; 12 acres cultivated; fruit; cash rent. Box M-393, Post-Dispatch.

FARM—Wanted tenant; Jefferson county; fully equipped; splendid proposition for experienced farmer. Box L-85, Post-D.

FARM—107 acres, $75 year; inquire at 4812 Edgewood, Pinelawn., WA. 801R.

FARM—200 acres, improved, $100 yearly. 7359 Marietta, Maplewood. FT. 0847.

POULTRY FARM—5 acres, good house; bath, electric; 1500-hen capacity, hot water heated brooder; house for 2000 chicks. 25 miles out Gravois (No. 30), Burian, High Ridge, Mo.

SUBURBAN POULTRY FARM Wtd.—With modern 4 or 5 room house; on bus or street car line; pay year's rent in advance. Call GArfield 8666.

TRUCK FARM—5 or more acres, 5-room house, barns; Reavis Bks. rd. Louis Hesch, R. F. D. No. 1, Affton, Mo.

TRUCK FARM—With house, on river. RI 7186W.

FARMS FOR SALE

FOR SALE
$46,000 FRUIT FARM
6000 BEARING TREES
Sold over thirty-five thousand apples this year. Trees of best variety were laid out by Stark Brothers and sold for $65,000. Splendid opportunity.
W. P. READY, P. O. Box 585
ST. LOUIS, MO.

FARM—100-acre improved, bordering good creek, reduced to $525, with cow, 5 hogs, 12 poultry included to give you a quick start; several springs on farm; a splendid stock section; mile to school, 2 to village, 5 to high school; 75 tillable, 20 now in cultivation; dark loamy soil, nearly level; good pasture, lots wood and timber, apples, pears, peaches, grapes, 3-room frame house, small barn, cellar, shade, nice view; taxes $4; truly an unbeatable bargain at $525; free February list. United Farm Agency, D-1198 Arcade Bldg., St. Louis, Mo. MA. 1058.

Alabama

FARMERS in Baldwin County, Ala., in 1933 sold over 50000 carloads of potatoes, sweet potatoes, roasting ears and cucumbers; shipments began April 26; field crops also were good; pork and beef both are produced at a low cost; earliest spring lambs may be raised; climate, soil and a large variety of crops offer good opportunities for wide diversification; healthy and pleasant region for year-round homes; abundant fishing, boating and bathing; good hunting and other recreations; largely settled by farmers from the North; improved and unimproved land at attractive prices and terms; write for free copy of "The Southland," which gives full information. E. J. Hoddy, General Development Agent, Dept. B-94, L. & N. Railroad, Louisville, Ky.

Arizona

BETTER opportunities await you in the Salt River Valley, Arizona, where the winter days are days of sunshine. Fertile soil irrigated by gravity from storage dams. Land especially adapted and proven for the growing of grapefruit, oranges and lemons. dates, olives and figs can be had moderately priced and on reasonable terms in tracts of from five acres up. Ideal climate, good roads, schools and churches, with city comforts in country homes. Write for free Arizona folder, C. L. Seagraves, General Colonization Agent, Santa Fe Railway, 973 Railway Exchange Bldg., Chicago.

California

IN SOUTHERN CALIFORNIA — Small farm homes near established communities yield good income; ideal climate for fruit and poultry; moderately priced land; easy terms; paved roads and good schools; only 10 years ago life on the farm meant an almost primitive existence. Today, widespread distribution of modern conveniences makes pleasant and profitable the hours that used to be tedious and difficult. The Santa Fe Railway has no land to sell, but offers free information service to help you get right location. Low fares to California. Write for illustrated Southern California folder and our farm paper, "The Earth," free for six months. C. L. SEAGRAVES, General Colonization Agent, Santa Fe Ry., 934 Railway Exchange, Chicago.

Post-Dispatch For Sale Ads are finding Used Car Buyers.

FARMS FOR SALE

Illinois

FARM—824 acres; farm implements, tractor, plows, etc.; 90 head of registered cattle, 17 horses and mules, 100 hogs, 5000 bushels of corn, 200 tons of hay; 165 acres in wheat in good bottom land, not overflowing; land close to church, schools and town; on U. S. 51, in Southern Illinois; must sell; price very reasonable. For further information, call at 4163 Manchester, St. Louis.

FARM—38 acres, good buildings, 5-room bungalow, barn, poultry houses; near Highland; $3500, $500 cash.
85 acres, good land and buildings; 40 miles Southeast; $4000. Many others. Write for Ill. or Mo. list. BRICHLER, 28A Public Square, Belleville, Ill.

FARM—About 130 acres; good 6-room house and barn; 4½ mile from Troy. Madison County, Ill., for good location for dairy, stock or general farming; $4000 for quick sale. J. L. Ferguson, 2508 N. Broadway, St. Louis, Mo.

FARM—130 acres, 30 miles from St. Louis, $5000 cash, will handle, good improvement, hard roads, stock and implements included. Box L-183, Post-Dis.

FARM—125 acres, first-class outbuildings, brick house, sold at sacrifice price; terms cash, location, 2 miles from O'Fallon, Ill. Inquire Chas. Holzweg, Collinsville, Ill.

FARM—For sale; 400-acre corn, hay and stock farm, southern Illinois, partly improved; well fenced; $20 acre. Box 355, Marion, Illinois.

FARMS—We specialize in Illinois farms; small and large. Exceptional bargains. A. W. Bischoff & Co., 35 Public Square, Belleville, Ill.

FARM—For sale or trade; improved 160 acres fertile land; want clear property in or near E. St. Louis. H. V. Hill, Mt. Vernon, Ill.

FARM—22 acres, well improved, and 10 acres timber, new 6-room house, good outbuildings, electric; Clinton Co. 5362 Raber pl.

FARM—60 acres; some improvements; some bottom; $1350. Write 724 Charles st., Greenville, Ill.

FARM—20 or 80 acres, at Mitchell, on 3 miles to city, fine soil; bargain. BREMMER R. E. CO., Walnwright Bldg.

FARM—160-acre, 4-room house, 2 barns; 6 miles from Carlyle, Ill. A. A. Miller, No. 14, Public Square, Belleville, Ill.

FOR SALE—4-room house and acre or ground; reasonable. Henry Naylor, Box 466, Troy, Ill.

Missouri

LINCOLN COUNTY FARM BARGAINS.
120 acres, 6½ miles N. E. Troy, 6-room house, barns, poultry house, smoke house, brooder house, deep well with pump outfit, blue grass, 12 acres creek bottom, 2 springs, hard road, ½ mile school, $4000.00, good terms.
27 acres on Highway No. 61, North of Troy, splendid business location, poultry farm, $1000.00, good terms.
72 acres, 10 miles N. E. Troy, 4-room house, big red barn, plenty outbuildings, good cellar, fruit, hard road, milk and mail route, close to school, 40 acres timber, balance cultivation and pasture. $3800.00; $1000.00 cash, good terms on balance.
160 acres, 4½ miles N. E. Moscow Mills, improvements, spring, ½ mile to school, 80 acres cultivation, balance timber. $1800.00.
H. E. COCKRELL, Troy, Mo., or GR. 1067

DICKEY'S FARM BARGAINS.
3-acre place, 2-room house, $275.
100 a. Belleview Valley farm, good improvements, $3500; dandy 30 a. pl., good buildings and equipment, $2000; 170 acres, unimproved, fine spring and timber, $750; 200 a. brick house, hard rd., fine land, $8000; 40 a. Belleview Val. improved, $1650; 2 a. good imp., orchard on slab, $1650; 44 a. dairy, stock and imp., suburbs, $6000; 80 a. stock farm, equipped, $1750. Write or come. A. T. DICKEY, Irondale, Mo.

FOR SALE BY OWNER.
Beautiful improved 205-acre farm, 7-room brick, fine barns and out buildings; equipped with Union Electric lights and power; lots of fruit and running water; on good road and Highway, 40 miles south of St. Louis; good church and only 200 yards to good school. E. H. Seemel, Hillsboro, Mo.

HOME FOR SALE.
3732 Palm, 2-story brick house, 6 rooms, bath, 2-car garage; fruit; price $4000 to close estate.
NORTH ST. LOUIS TRUST CO.
COlma 7108.

BEAUTIFUL COUNTRY PLACE.
120 acres; well wooded; beautiful view; cedar grove; some tillable land; fine spring; good house; 28 miles out on Highway No. 30.
KORTE, 7171½ Chestnut. MA. 4238.

30-ACRE POULTRY FARM, $1850
5-room house, good outbuildings, fruit; good road, 8 St Charles County; no trades; inspection by appointment only.
OGLE, 1234 Hodiamont. FA. 4914.

MUST SACRIFICE
80 acres, 8-room house, barn, 1 mile off highway; 28 miles from St. Charles; $1400. Box L-281, Post-Dispatch.

4-Room House—Ozark Spring Farm
40 acres, $10 down, $5 monthly; also other bargains. 1810 O'Fallon.

ACRES—100, ON MISSISSIPPI RIVER

USED AUTOMOBILES FOR SALE

WOW! WHATTA SALE!

285 UNREDEEMED CARS

Values disregarded—prices ignored—come early. The biggest bargains are going like hotcakes on a cold morning.

Read our prices, we will let you be the judge, just take up the delinquent notes, pay the balance due. People come from all over the state to buy our unredeemed cars because you can save $50 to $150 on each car.

1934 LICENSE WITH EACH CAR

FORDS		CHEVROLETS		PLYMOUTHS	
29	FORDS ..... $75 up	28	CHEVROLETS ..... $ 65 up	29	PLYMOUTHS ..... $ 95 up
30	FORDS ..... $150 up	29	CHEVROLETS ..... $ 95 up	30	PLYMOUTHS ..... $165 up
31	FORDS ..... $195 up	30	CHEVROLETS ..... $165 up	31	PLYMOUTHS ..... $250 up
32	FORDS ..... $295 up	31	CHEVROLETS ..... $245 up	32	PLYMOUTHS ..... $295 up
33	FORDS ..... $425 up	32	CHEVROLETS ..... $345 up	33	PLYMOUTHS ..... $475 up
31	Auburn Sedan $475	31	Hup Coupe $345	30	Packard Coupe $595
31	Buick Sedan $395	31	Olds Coupe $295	29	Olds Coach $175
32	De Soto Sedan $450	30	Buick Sedan $295	29	Pontiac Coach $145
31	Chrysler Sedan $375	31	Nash Sedan $350	32	Plymouth Coach $295
30	Dodge Coach $225	32	Rockne Sedan $445	29	Chrysler Sedan $195

TERMS: $25, $50, $75, $100 Down—No Cash Down If You Have a Car to Trade In—12 to 24 Months on the Balance—Every Car Guaranteed—5 Days Driving Trial.

BRANCH 3039 LOCUST — **WELFARE FINANCE CO.** — BRANCH 2928 LOCUST

1039 N. GRAND

SAVE MONEY

BY CHOOSING ONE OF OUR 32 USED CARS AT GREATLY REDUCED PRICES

Our Prices Are Lower! Compare Them!

'31 Ford Coupe; now	$225	'30 Nash Coach; now	$225
'29 Ford Coupe	$135	'29 Ford Roadster; rumble	$ 95
'30 Ford Cab., 6 wheels	$275	'30 Ford Tudor; now	$175
'32 Ford V-8 De Luxe Coupe	$365	'31 Chevrolet Sport Coupe	$295
'31 Ford Convert. Sedan; radio	$395	'31 Chevrolet De Luxe Roadster	$295
'29 GMC 1½-Ton Panel	$195	'31 Ford Tudor; now	$240
'32 Ford L4 Tudor; now	$295	'29 Dodge ¾-ton Panel	$195
'30 Ford Coupe; now	$195	'29 Essex Sedan	$ 75
'29 Chevrolet Sedan Delivery	$125	'29 Pontiac Tudor	$145

TEVIS Ford DEALER — 3001 LOCUST — ALWAYS OPEN

17 Years an Authorized Ford Dealer

NEW 1933 CONTINENTALS

THE MOST ECONOMICAL CAR—25 TO 30 MILES ON A GALLON OF GAS

ONLY A FEW LEFT

4—Coaches ..... $455.00 DEL.
2—Coupes ..... $485.00 DEL.
4—Sedans, De Luxe ..... $520.00 DEL.

SMALL DOWN PAYMENT—BALANCE 16 SMALL NOTES
YOUR OLD CAR TAKEN IN TRADE
POSITIVELY NO MORE WHEN THESE ARE GONE
HURRY—YOUR CHANCE TO SAVE

SOUTHWEST WILLYS CO.

DISTRIBUTORS
3000 LOCUST ST.

PLYMOUTH

1933
DEMONSTRATORS
2-DOOR BROUGHAMS
4-DOOR SEDANS
LIBERAL DISCOUNT
EASY TERMS

4231 N. Grand Blvd.

USED AUTOMOBILES Wanted

Motoramp Sells for You

Bring in your Ford, Chevrolet, Plymouth or Dodge. All cars inside. No charge unless sold.
MOTORAMP, 3615 Delmar. JEfferson 8828

BROCK I PAY MORE—CASH. JE. 8200 4418 Olive

BEFORE YOU SELL YOUR CAR CALL US; BIGGEST PRICE. 2320 S. JEFFERSON. GRAND 0836.

AUTOS Wtd.—See us before making loan or selling. We pay highest prices. Mortgages paid. LAclede 5910. 2819 Gravois

AUTOS bought; loans, any age, any time. Klink, 2246 S. Grand. LAclede 5656.

AUTO Wtd.—Choice, prefer closed type; describe, etc. Box F-550, Post-Dis.

AUTOS AND TRUCKS Wtd.—Condition no object. 3955 Easton. FRanklin 1106.

AUTOS Wtd.—Burnt or wrecked. 7212 Manchester. Hiland 9718.

AUTO Wtd.—Good; for cash; not over year old. Box Y-44, Post-Dispatch.

CARS WANTED BADLY; SEE US FIRST. MORTGAGES PAID OFF; BRING TITLE, GET CASH. UNITED NATIONAL 4718 DELMAR.

COACH Wtd.—Or sedan, 30 to 33; cash; reasonable; private; no dealers. Box L-128, Post-Dispatch.

CHEVROLET Wtd.—1931 sedan; cash; no coach. Box Y-266, Post-Dispatch.

COUPE Wtd. or cabriolet, late; give price and phone. Box L-153, Post-D.

FORD—V-8 coach wanted; '32-'33; no dealers; private. 5054A Tennessee. RI. 4288.

FORD Wtd.—Or Chevrolet; pay cash; '28 to '31 model. 1707 Geyer.

BODY Wtd.—1928 Whippet 4 chassis; no truck. EVergreen 4085.

FORDS, CHEVROLETS Wtd.—Cars, trucks and other makes; cash paid. 3114 Cass. FRanklin 7540.

FORD—2-door sedan, '31. 1124 N. 8th st. No dealers.

FORD—Wtd.; coach '29; good condition; cash. Apply 4976 Seibert, County.

SEDAN Wtd.—About 1932; cash and 1927 sedan. RI. 5219R.

SMALL CAR Wtd.—Will pay off mortgage; details. Box Y-215, Post-Dispatch.

TRUCK Wtd.—34, 1½-ton, dual wheels, for Buick phaeton, 1928 and $80 cash. 4053 Fairfax, Sunday.

TRUCK Wtd.—Panel or pickup. 5908 Delmar. Cabany 5860.

USED CARS Wtd.—In any condition. Call Sunday morning and all week. Tannenbaum's, 4023 Easton av. FR. 8342.

USED CAR Wtd.—5-passenger. See "Swaps Column."

1933 CHEV OR FORD COACH—Wtd.; will exchange '30 Chev coach in good condition; pay or assume difference; state price, etc. Box Y-127, Post-D.

WANT auto; terms or trade; refrigerator, gas range. FLanders 2990.

WANTED—1933 Ford Coach Sedan; pay cash; no dealers. FRanklin 3355.

WE NEED CARS; BIGGEST CASH PRICES. SEE US FIRST. 4000 PAGE.

100 CARS AND TRUCKS WANTED AT ONCE CASH WAITING. MONARCH, 3137 LOCUST.

100 CARS, TRUCKS Wtd.—Just starting Pay Cash. RO. 8988, 4593 Easton.

Wanted to Hire

TRUCKS Wtd.—For brick hauling. Richards Brick Co., 3818 Union Bl.

Broughams For Sale

1931 Auburn Brom

Sure a honey; looks like new. Price cut from $425 to $350. See this car before you buy; E-5 terms.
FRAMPTON SALES CO., 3301 LOCUST

LISTEN

STOP LOOK

100 CARS

Terms Up to 18 Months

Compare Our Prices

Inspect the Condition of These Outstanding Bargains.

All Deposits Refunded if Car Is Not Delivered.

MONARCH

3137 LOCUST

Coaches For Sale

1930 Chevrolet Coach

Exceptionally clean; $75 down. We also have late 1931 Chevrolets; $75 down, easy terms on balance.
STANDARD MOTOR FINANCE CO., 3108 LOCUST ST. NEWSTEAD 2280.

CHEVROLET COACHES—Good selection of 1931, 1932 and 1933 models; carefully reconditioned. Get our prices.
Warner-Walsh Chevrolet Co.
5148 NATURAL BRIDGE

CHEVROLET—Coach; '29; no dealer; very clean; $55 down. Apply at service station, 2900 N. Taylor.

1928 CHEVROLET COACH
Runs good, $75; 1928 Essex coach, $45; 1926 Buick coupe, $50; 1926 Buick sedan, $45; & many others priced under $100
WILDGEN-VINCEL, INC., Used Car Dept. JEfferson 2858. 2929 Locust.

1933 CHEVROLET COACH

Equipped with RCA radio, hot water heater, and 6-ply tires. A real bargain at $495.
P. W. WHITE MOTOR CO., 3116 Locust

CHEVROLET COACHES.
Several excellent cars at prices you can afford; come in and see them; trade, terms.
DELMAR MOTORS, 4710 DELMAR, Dodge-Plymouth Distributors.

'32 CHEV. COACH, $375

'33 Ford Del. coupe, $475; '32 Ford tudor, $365; '32 Plymouth sedan, $335; '32 Graham Del. coupe, $415; '30 Ford sport coupe, $195.
ARCHER-MANN MOTOR CO., FR. 6401. 314 N. Sarah at Lindell.

Chevrolet Coach, 1932, $345

$75 down; also 6 wire wheels sedan, $100 down; like new.
MONARCH, 3137 LOCUST.

CHEVROLET — 1933 coach; practically new; $475; Plymouth, 1933 coupe, new tires; fine condition; $460.
CARONDELET CHEV. RI. 4400. 6336 S. GRAND

CHEVROLET — Coach, 1931, perfect throughout; 6 ply tires; terms; trade; always open. 4246 Kennerly.
BILGERE CHEVROLET, 2849 N. Grand.

1930 CHEVROLET COACHES; a selection, $80 down. **$200**
MILSTRAND, 2745 LOCUST. JE. 1244

CHEVROLET — COACH, LATEST 1930, PERFECT CONDITION; REAL RUBBER, REAL BUY; $185; TERMS; HURRY. SUBURBAN. 4000 PAGE.

CHEVROLET—Coach., 1927; perfect; good tires; $65; also 1928 Durant coach; cheap; trade, terms. 2860 McNair.

CHEVROLET—Coach, late 1929; refinished; like new; $135; terms. 2704 McNair.

CHEVROLET—De luxe coach, 1932; like new; bargain; terms. 3114 Cass.

CHEVROLET—Late 1932; 2 doors, 4 doors; like new; sacrifice. 2415 Cass.

CHEVROLET—1933 master coach; 6000 miles; will trade, $450. 5920 Wells.

CHEVROLET—'30; driven 20,000 miles; excellent condition; owner. MU. 3170.

CHEVROLET—'31. $250; Chrysler '77, $235; others; trade. 2246 S. Grand.

CHEVROLET—Late '29 coach; new rubber; $115; private. 4248A N. Broadway.

CHEVROLET—Coach, 1928; perfect; new tires; cheap; terms. 2860 McNair.

CHEVROLET—Coach, 1930; perfect condition; real bargain; terms. 3114 Cass.

CHEVROLET—1925; new tires; excellent shape; $50 cash. 7215 Balson.

CHEVROLET—De luxe coach, 1931, low mileage. 6152 Columbia.

CHEVROLET—1929 coach, A1 condition; terms. GMC Truck, 2640 Washington.

CHEVROLET—Coach, 1927; runs perfect; $45; will trade. 1918 Cora.

CHEVROLET—Coach, late 1929; almost new; bargain; terms. 2638 Lynch.

CHEVROLET—1931 sport coach, like new; bargain; terms, trade. 2819 Gravois.

CHEVROLET—1930 coach; perfect; like new; bargain; terms, trade. 2819 Gravois

CHEVROLET—Coaches, 1930-1929-1928; clean. Grange Front, 2209 Lynch.

1930 Essex Coach

Excellent condition; just overhauled. Buy for only $70 down, balance $3 per week.
HUDSON-FRAMPTON, 4525 DELMAR.

1932 Essex Coach

Looks and runs like new; brand-new tires; seat covers; a beauty. Your old car or $145 down, balance small E-5 payments.
HUDSON-FRAMPTON, 4525 DELMAR

ESSEX—1931 coach; good as new; must sell; $300 cash; can arrange terms. RI. 6460R. 4022 California.

ESSEX — Coach, 1930; good tires; perfect; $95; trade, terms. 2819 Gravois.

ESSEX — 1931 coach; $185; like new; terms, trade. 2819 Gravois.

ESSEX—Coach, 1929; good condition; good rubber; $65. 4064 Kennerly.

ESSEX — 1928 coach; good tires; runs good; $30 cash. 2819 Gravois.

ESSEX—Coach, late 1929; runs good; new tires; cheap; terms. 3536 Lynch.

1931 NASH CABRIOLET

Advanced 6; good paint; runs good; leather upholstery; rumble seat; good top; beyond a doubt a real bargain at $125.
WILDGEN-VINCEL, INC., Used Car Dept. JEfferson 2858. 2929 Locust.

Oldsmobile Cabriolet, '31, $375

$125 down; car like new; guaranteed; 25 other coupes.
MONARCH, 3137 LOCUST.

PACKARD—1929 sport cabriolet; perfect; $338; terms, trade. 2819 Gravois.

PLYMOUTH—Cab, late 1933 P. D.; 3500 miles; must sell. 3854 Easton.

PONTIAC—1931 sport cabriolet; like new; bargain; terms, trade. 2819 Gravois.

Coaches For Sale

WEBER-DIEBEL

2555 N. GRAND

Good used cars, many models; liberal terms.
WEBER-DIEBEL
FORD DEALER. ALWAYS OPEN.

50 USED CARS

Coupes, Sedans, Coaches, Rdstrs.
SACRIFICE $25 up, 3536 Easton

1933 COACHES

Plymouth De Luxe $485
Ford L-4 435
Chevrolet Master, radio 495
P. W. WHITE MOTOR CO., 3116 Locust

1929 BUICK COACH

Small 6-cylinder; in excellent mechanical condition; tires and paint like new; only $270; easy terms.
BRAHM-MITCHELLETTE MOTOR CO., 3537 S. Kingshighway. Open Evenings

BUICK—1931 COACH, ALMOST NEW, ONLY $78 DOWN. UNITED NATIONAL FINANCE, 4718 DELMAR.

BUICK—1927, special offer for working man; $17.50 down. Brock, 4418 Olive.

1932 Chev. Coach

A real clean car; all good tires; a wonderful buy for someone; only $95, balance small weekly payments.
FRAMPTON SALES CO., 3301 LOCUST

1932 Chevrolet Coach

Has the appearance of a brand-new car; very low mileage; $85 down; easy terms on balance.
STANDARD MOTOR FINANCE CO., 3108 LOCUST ST. NEWSTEAD 2280.

'33 Chevrolet DeLuxe Coach

In excellent condition, all good tires, only $350.
FRANKE AUTO SALES, 4811 DELMAR.

SAVE! SAVE! SAVE!

1933	V-8 Sedan	$545	1933 Terraplane 6	$485	1933 Studebaker Coupe	$895
	De luxe; all wheels		Coach; almost new; guaranteed		6 wheels; $800 miles; Model 52	
1932	Ford V-8 Sedan	$410	1932 Ford V-8 Coach	$395	1932 Chrysler 6 Sedan	$595
	Exceptionally good. Try it.		9000 miles; new tires; guaranteed		Six wire wheels; Philco radio	
1932	Plymouth PB Coupe	$395	1932 De Soto 6 Brougham	$425	1932 Chev. De Luxe Coach	$350
	Perfect car; guaranteed		Looks like new; guaranteed		Best buy in town	

THE FOLLOWING CARS—
$10—$20—$30—$50 Down

'28	ESSEX SEDAN ..... $ 45	'30	FORD COUPE $195
'26	PACKARD PHAETON 65	'31	FORD COACH 195
'29	CHEV. CAB. COUPE 95	'31	FORD COUPE 195
'28	FORD SPORT RD. 75	'30	CHEV. SPORT RDST. 165
'29	CHEV. COUPE 125		6 Wire Wheels
'29	ROOSEVELT SEDAN 135	'30	CHEV. COUPE 193
'29	BUICK SEDAN 195	'31	WILLYS 6 COUPE 225
'30	STUDEBAKER COUPE 195		6 Wire Wheels

We Finance Our Own Deals—Special Terms
LASKER, 3030 LOCUST

COURTEOUS SERVICE

SOUTH SIDE CHEVROLET INC.

JOSEPH E. BURGER PRESIDENT — MARVIN P. YATES VICE PRESIDENT

	DOWN		DOWN
'31	CHEVROLET COACH $108	'31	ESSEX SEDAN ..... $ 95
'30	FORD TUDOR 75	'28	HUPMOBILE SEDAN 87
'28	BUICK COACH 45	'27	STUDEBAKER COUPE 22
'29	OLDSMOBILE COACH 75	'30	CHEVROLET COUPE 75
'29	CHEVROLET COACH 60	'30	CHEVROLET SEDAN 78
'31	CHEVROLET COUPE 108	'25	BUICK TOURING 12
'28	FORD COUPE 33		GMC TON OPEN EXPRESS 33
'28	CHEVROLET SEDAN 33	'33	CHEVROLET 167" Dual Stake 150

FULLY CONDITIONED AND GUARANTEED

3645-63 SOUTH GRAND BOULEVARD

JUST SOUTH OF GRAVOIS — OPEN SUNDAYS AND EVENINGS

HURRY

Going Fast—Can't Last at These Prices

'28	Essex Coach	$ 27.50	
'27	Chrysler Coach	37.50	
'27	Nash Coach	39.50	
'27	Chevrolet La. Sedan	87.50	
'29	Pontiac Roadster	79.50	
'29	Ford Coupe, Sport	134.50	
'30	Dodge Coupe, D. A.	194.50	
'30	Chevrolet Roadster	144.50	
'33	F. B. Plymouth Coupe	394.50	
'31	Oldsmobile Coach	324.50	
'31	Ford Coach	344.50	
'31	1½-ton Chev. Panel Truck.	364.50	
'28	Chev. De Luxe Deliv. Truck	88.50	

And Many Others—Conditioned—16 Months—Trades.

2822 Gravois Ave.

Auto Finance Co.

1931 Late Studebaker Sedan	$395
1931 Hudson Coach	295
1930 Buick Master Sport Coupe	195
1930 De Soto DeLuxe Sedan	295
1930 Chevrolet Coach	225
1932 Plymouth Sedan	295
1931 Chevrolet Coach	295
1932 Plymouth Coach	275
Franklin Sedan, runs good	50
1928 Essex Coupe	50
1929 Essex 4-Door Sedan	125
1928 Essex Coach	65
1931 Ford Coupe	225
1929 Buick Sedan	225
1930 Chevrolet Panel Truck, $65 down	

If you are in the market for a real buy, for the balance due, see these cars.
Open Sundays. 3145 Locust St. Evenings

Coaches For Sale

'29 FORD TUDOR. ONLY $120. Terms.
Warner-Walsh Chevrolet Co.
5148 NATURAL BRIDGE

1932 Ford Coach

Everything original; special, $295; $75 down; easy terms on balance.
STANDARD MOTOR FINANCE CO., 3108 LOCUST ST. NEWSTEAD 2280.

1930 FORD TUDOR / Original maroon finish; seat covers installed when new; good tires; guaranteed mechanically; $195.
WILDGEN-VINCEL, INC., Used Car Dept. JEfferson 2858.

FORD, 1931 TUDOR—New tires; looks like new; rock-bottom price; terms.
Warner-Walsh Chevrolet Co.
5148 NATURAL BRIDGE

Ford V-8 Tudor, 1932, $100

Down, balance $25.00 month, perfect condition.
MONARCH, 3137 LOCUST.

Ford V-8 Coach, 1933, $475

$100 down; beautiful condition; 75 others; terms.
MONARCH, 3137 LOCUST.

FORD—1933 DE LUXE COACH, ALMOST NEW, $78 DOWN; TRADE. UNITED NATIONAL FINANCE, 4718 DELMAR.

FORD—V-8 coach, 13 months old, like new. 3504 Page bl.

FORD—V-8, 1932 coach; perfect condition; $325; 2716 Lafayette.

FORD—'30 coach; 6 wire wheels; $225. REICHARDT MOTOR, 5920 EASTON.

'31 Ford tudor; perfect. 4411 Easton. **$225**

FORDS—5 coaches, 1930; like new; bargains; terms, trade. 2819 Gravois.

FORD—1931 coach; almost new; bargain, trade, terms. 2819 Gravois.

FORD—1933 V-8 coach, $425; will trade for cheaper car. 5920 Wells.

FORD—Latest '31; tudor; reasonable; terms. 3504 Page bl.

FORD—Tudor, 1930; owner broke; $35 down. Brock, 4418 Olive.

FORD—1928 tudor; good condition; cheap. 4536 Union.

FORD—Late 1930 coach; like new; $195; trade; terms. 1431 N. Grand.

1929 Hudson Coach

A fine road car; cheap to operate and a real bargain; only $60 down; E-2 terms.
HUDSON-FRAMPTON, 4525 DELMAR.

'28 Nash Coach, standard "6"; new heavy duty tires; very clean, $125; terms.
Warner-Walsh Chevrolet Co.
5148 Natural Bridge.

NASH—Special 1927 Nash coach, $55; good condition. Call 2910 Victor st.

OLDSMOBILE—COACH; LATEST 1931; SIDE MOUNTS; BEAUTIFUL CONDITION; TRUNK; ONLY $335; $85 DOWN, BALANCE 14 MONTHS. 4000 PAGE.

NASH—Coach, little 6, like new; only $110. 4965 Lotus.

1931 OAKLAND COACH
Perfect original condition; Dayton heavy-duty tires; a car you will have to see and drive to appreciate; $295.
WILDGEN-VINCEL, INC., Used Car Dept. JEfferson 2858. 2929 Locust.

Hohl-Hazell

		Down
'27	Oldsmobile coach	$50 $15
'26	Chevrolet coach	55 20
'28	Studebaker coach	55 20
'28	Pontiac coupe	85 30
'28	Chevrolet coupe	85 30
'29	Ford touring	95 35
'28	Chevrolet coach	110 35
'29	Chevrolet coupe	110 35
'29	Ford coupe	125 40
'28	Oldsmobile coach, Excel-Trunk etc.	145 45
'29	Chevrolet coach	165 50
'29	Chevrolet coupe	165 50
'30	Plymouth sport coupe	185 60
'29	Chevrolet coupe—rumble	185 60
'29	Hupmobile coupe—rumble	195 65
'30	Ford coupe	210 70
'30	Chevrolet coupe	210 70
'31	Ford tudor	235 75
'30	Buick sport coupe (Philco radio, etc.)	245 80
'30	Chevrolet coach (20,000 miles —wire wheels, etc.)	245 80
'31	Chevrolet coach	295 95
'31	Chevrolet coach	395 125
	TRUCKS.	
'26	Buick stake truck	65 20
'28	Chevrolet pickup truck	110 40
'31	Chevrolet canopy top delivery truck	160 50
'31	Ford De Luxe panel truck ..	275 95
'31	Chevrolet panel truck (tires, paint, etc., excel.)	325 100
'31	Chevrolet 1½-ton panel truck	325 100

BEST PRICES PAID FOR USED CARS AND TRUCKS
"AUTO LOANS"
HOHL-HAZELL COMPANY,
4454 Easton av. FR. 5010.

Coaches For Sale

'31 Oldsmobile coach; General tires, $95 down. LOWRY MOTOR, 7423 Manchester **$295**

OLDS—1931 COACH—LIKE NEW, $60 DOWN; TRADE. UNITED NATIONAL FINANCE, 4718 DELMAR.

OLDSMOBILE—1932 coach; almost new; bargain; terms, trade. 2819 Gravois av.

OLDSMOBILE—1931 coach; good as new; bargain; terms, trade. 2819 Gravois av.

OLDSMOBILE—1929 coach; A1 condition; bargain; terms, trade. 2819 Gravois.

OLDSMOBILE—Coach, 1929; side mounts, perfect condition; terms. 2638 Lynch.

PACKARD—1931 custom built, beautiful job; will sacrifice; terms. Phone Chrisman. EVergreen 9951.

'32 PLYMOUTH COACH

Latest series P. B. model, like new, buy for unpaid balance, only $345.
FRANKE AUTO SALES, 4811 DELMAR.

PLYMOUTH COACHES.
Several excellent cars; priced very low; trade; terms.
DELMAR MOTORS, 4710 DELMAR, Dodge-Plymouth Distributors.

'29 clean Plymouth Coach, very **$125**
LOWRY MOTOR, 7423 Manchester

'29 PONTIAC COACH

In good condition, only $125.
FRANKE AUTO SALES, 4811 DELMAR.

1932 PONTIAC COACH; refinished, a clean car. **$395**
MILSTRAND, 2745 LOCUST. JE. 1244

PONTIAC COACH.
Finish, tires, upholstering, motor, very fine at a price you can't beat; many others; trade; terms.
DELMAR MOTORS, 4710 DELMAR, Dodge-Plymouth Distributors.

PONTIAC—Coach, late 1930; almost new; $1-95; new. 2704 McNair.

PONTIAC—Coach, 1923; like new; perfect. Orange Front, 2209 Lynch.

PONTIAC—Coach, 1928; good condition; must sell today; $65. 4064 Kennerly.

PONTIAC—Late 1929 coach; $145; like new; trade, terms. 2860 McNair.

WHIPPET—1929 6; coach; perfect; $95; trade, terms. 2819 Gravois av.

WHIPPET 6—Coach, 1929; clean; reasonable. Orange Front, 2209 Lynch.

WILLYS-KNIGHT—Coach, latest 1928; in perfect condition; $85, terms. 4000 Page

Coupes For Sale

50 USED CARS

Coupes, Sedans, Coaches, Rdstrs.
SACRIFICE $25 up, 3536 Easton

Auburn Sport Coupe

One of the classiest-looking coupes in the place; equipped with 6 wire wheels, special paint job; appearance like new; real class; $100 down; easy terms on balance.
STANDARD MOTOR FINANCE CO., 3108 LOCUST ST. NEWSTEAD 2280.

AUSTINS—NEW AND USED. 2212 OLIVE.

1932 Buick Sport Coupe

The classiest light "8" Buick in St. Louis; 6 wire wheels, metal tire covers, large Philco radio, lots of other extras; mechanically and appearance like new; $125 down; easy terms on balance.
STANDARD MOTOR FINANCE CO., 3108 LOCUST ST. NEWSTEAD 2280.

1929 BUICK COUPE, $175

Model 46. Completely reconditioned; finish and upholstery like new; good tires. Easy GMAC terms.
REDERER-RENGERS, INC.
Downtown Buick-Pontiac Dealers.
CHESTNUT 5125. LOCUST AT 23RD

BUICK — 1930 5-PASSENGER COUPE, ALMOST NEW, $72 DOWN; TRADE. UNITED NATIONAL FINANCE, 4718 DELMAR.

BUICK—'29 4-passenger coupe; $30 down; open all day.
KUHS-BUICK-PONTIAC, 3837 N. Grand

BUICK—1930; 5-passenger coupe; in wonderful condition; guaranteed. Clay-Goodloe Auto, 5841 Delmar.

BUICK—4 coupe; good condition; new tires; cheap, cash. FR. 3442.

USED AUTOMOBILES FOR SALE

BUY WITH CONFIDENCE
Whether You Buy for
PRICE or for QUALITY—

You will be satisfied when buying from us, because we believe in giving high quality at low prices.

'31	LA SALLE 5-PASS. SEDAN.	$ 900	'30 GRAHAM-PAIGE DE L. SE. $ 375
'31	CADILLAC V-16 SPT. COUPE.	1850	'29 PACKARD STD. 8 CLUB SE. 400
'32	CADILLAC SPORT COUPE.	1250	'29 LINCOLN 4-PASS. COUPE. 350
'30	LA SALLE SPORT COUPE.	575	'31 PIERCE LIMOUSINE 1050
'30	CADILLAC SPORT SEDAN.	750	'30 OLDSMOBILE COACH 250
'29	LA SALLE 5-P. COUPE.	350	'30 OLDSMOBILE COUPE 250
'29	CADILLAC 5-P. COUPE.	500	'32 FORD 5-PASS. VICTORIA. 375
'29	CADILLAC DE LUXE TRG.	500	'27 PACKARD LIMOUSINE 150
'28	LA SALLE 5-P. COUPE.	350	'29 BUICK 5-P. SPORT COUPE 175
'28	CADILLAC 5-P. COUPE.	275	'28 BUICK 5-PASS. SEDAN 175

Every Car Reconditioned—All Carry Our Money-Back Guarantee — Renewed Car Dept.

OLIVER CADILLAC CO.

4111 Forest Park Bl. JEfferson 3083 Open Evenings and Sunday

USED CAR SHOW

AT GRAND & LINDELL

Week Beginning January 28. Open Every Day and Night

ADMITTANCE FREE

Practically All Makes and Models on Display. Fords, Chevrolets, Plymouths, De Sotos, Oldsmobiles, Pontiacs, Chryslers, Rocknes, Buicks, Studebakers, Nashes, Hudsons, Grahams, La Salles, Packards, Stutz, etc.

PRICED FROM $25 TO $1000

All cars in good condition, carrying our 5-Day Driving Trial, which insures you and your family satisfaction. Terms—Your Car in Trade.

Arthur R. Lindburg, Inc.

DRIVE IN — GRAND AND LINDELL

REDERER-RENGERS, Inc.

OFFER THE FOLLOWING EXTRA SPECIAL BARGAINS TO MAKE ROOM FOR TRADE-INS ON 1934 BUICKS AND PONTIACS

1932 Chevrolet Coupe
1931-67 Buick Sedan
1931-57 Buick Sedan
1931-56 Buick Coupe
1931 Reo Sedan
1931-50 Buick Coach
1930-64C Buick Coupe
1930-57 Buick Sedan
1930-47 Buick Sedan
1929-46 Buick Coupe

DISCOUNTS UP TO **50%**

1929-26 Buick Coupe
1929-20 Buick Coach
1929-47 Buick Sedan
1929-48 Buick Coupe
1928 Cadillac Coupe
1928-27 Buick Sedan
1928-26 Buick Coach
1930 Pontiac Sedan
1929 Pontiac Coach
1931 Pontiac Coupe

Be sure to see these cars before you buy elsewhere. They are reconditioned and guaranteed. Many are repainted and have new tires. Trades; easy terms.

DOWNTOWN BUICK-PONTIAC DEALERS

LOCUST AT 23D — CHESTNUT 5125

OUT THEY GO

Phone FLanders 0800

1932 CHEVROLET COACH	$365
1933 OLDSMOBILE COACH (Hot-Water Heater and Radio)	$625
1931 OLDSMOBILE 4-DOOR SEDAN	$385
1929 NASH SEDAN	$185

Grebe Motor Co.

Oldest Olds Dealer
3600 S. Kingshighway
Open Evenings

Coupes For Sale

1932 Chrysler De Luxe Coupe

See this before you buy; radio, hot water heater, side mounts, trunk rack, general condition of car is perfect; $625.
ARCHER-MANN MOTOR CO., FR. 6401. 314 N. Sarah at Lindell.

CHRYSLER—1930 77 5-passenger coupe; perfect condition; $325; terms, trade. 2819 Gravois.

'31 DODGE 6 COUPE

Excellent condition; can be bought for small unpaid balance, only $325.
FRANKE AUTO SALES, 4811 DELMAR.

1930 DODGE COUPE; **$225**
DD model, refinished. 4411 Easton.
MILSTRAND, 2745 LOCUST. JE. 1244

DODGE — 1929 Victory 6, 4-passenger coupe; no signs of wear; $55 down.
MacCARTHY FORD, 6153 DELMAR.

1929 Essex Sport Coupe, $95

Challenger model. Has been repainted; runs like new; very low mileage. Easy GMAC terms.
REDERER-RENGERS, INC.
Downtown Buick-Pontiac Dealers.
CHESTNUT 5125. LOCUST AT 23RD

1931 Ford Sport Coupe, $210

Very clean throughout. Almost new tires. Hot-water heater. $70 down, balance easy terms.
REDERER-RENGERS INC.
CH. 5125 Locust at 23rd

'31 Ford Sport Coupe, Clean, $235.
Warner-Walsh Chevrolet Co.
5148 Natural Bridge.

'32 FORD V-8 COUPE

Sport, in excellent condition, buy for unpaid balance due, only $335.
FRANKE AUTO SALES, 4811 DELMAR.

1929 FORD COUPE; rumble seat, clean. **$110**
MILSTRAND, 2745 LOCUST. JE. 1244

Ford V-8 Coupe, 1932, $350

$100 down; 75 others; terms.
MONARCH, 3137 LOCUST.

'29 FORD COUPE

Runs good, only $85.
FRANKE AUTO SALES, 4811 DELMAR.

1931 FORD COUPE; a selection, $90 down. **$225**
MILSTRAND, 2745 LOCUST. JE. 1244

FORD—1931 Victoria coupe, $85 down; Dodge, 1929, 4-door sedan, $35 down; Ford, 1930 coupe, $60 down. 4163 Manchester av.

FORD—'32 V-8 coupe, excellent condition; equipped with Majestic radio; personal car; no dealers, $365. CAb. 7126.

FORD — COUPE, LATEST 1929, PERFECT; RUMBLE; $95; TERMS. HURRY. 4000 PAGE.

'32 Ford V8 coupe; like new. **$345**
4411 Easton.

'30 Ford sport coupe; excellent. 4411 Easton. **$175**

FORD — 1931, coupe, radio, etc, $295; 1929 Ford, sport coupe, $85, terms. 2811 Easton.

FORD—Coupe, sport, 1930; side mounts; radio and heater; almost new, $195; terms. 2704 McNair.

FORD—1933 V-8 coupe, like new; low mileage; new-car guarantee; $425; terms. 4468 Delmar.

FORD—Coupe; latest 1929; runs perfect, $85. 2704 McNair.

FORD—T; good body, engine, tires; Sunday afternoon; $35. 7101 Princeton.

FORD—Coupe, late 1929, standard; clean; only $95. 1707 Geyer.

FORD—Coupe, 1929, and roadster. Orange Front, 2209 Lynch.

FORD—Victory coupe; 1931, beautiful car, $195; terms. 3114 Cass.

FORD—1930 coupe; private; good condition; $150. 3004 McNair.

FORD—1929 coupe; perfect; $95; trade, terms. 2860 McNair.

FORD—Coupe, 1930; rumble, like new; real bargain. 4595 Lotus.

FORD—1931, new engine and tires; excellent condition. 6Sterling 0449.

FORD—Coupe, 1926; excellent condition; $30. 1918 Cora.

Coupes For Sale

1930 GRAHAM SPORT COUPE

Must be seen to be appreciated, in good condition, buy for unpaid balance, only $225.
FRANKE AUTO SALES, 4811 DELMAR.

LA SALLE COUPE, 1930

Rumble seat; beautiful condition; $100 down, payments $25 per month.
MONARCH, 3137 LOCUST.

LaSalle 5-Pass. Coupe, 1929

$295; $95 down; from original owner; like finding it.
MONARCH, 3137 LOCUST.

LA SALLE—'29, $185; Essex, $85; Buick, '28 standard, $115. 2246 S. Grand.

LINCOLN—4-passenger coupe, appearance and mechanical condition excellent; hydraulic brakes, low mileage; price $175. Porter Motor Corp., 1021 Bellevue.

NASH—1

COMING

More Trades — Need Room — Hurry — Small Down Payment — E Z Terms

'27 Pontiac Landau Sedan	$34.50
'26 Chevrolet Landau Sedan	39.50
'27 Essex Sedan	49.50
'26 Chrysler (60) Coupe	49.50
'28 Durant Pick Up	49.50
'28 Essex Coach	49.50
'27 Pontiac Sedan	49.50
'28 Chevrolet Coupe	79.50
'29 Ford Tudors, 2	134.50
'30 Ford Tudors, 2	194.50
'29 De Soto Coupe	165
'29 Nash Sedan	244
'32 Plymouth P. B. Sedan	395
'31 Buick Sedan	485

Many Others—All Models—As low as $10. We mean business. Why walk?

1814 Washington Ave.

Coupes For Sale

FORD—5; Chevrolet coupes, sedans, $120 each; terms. 2506 S. Jefferson.

FORD—Coupe, 1930, $165; 1929 $85; Olds, '28, $115. 3845 Easton.

FORD—Coupe, 1931; excellent condition; cheap; terms. Mrs. Schmidt. FL. 0924.

FORD—Sport model A; good shape; cheap. 4423 Beethoven.

FORD—Coupes; 5; 1931, $175 up; like new; terms, trade. 2819 Gravois.

'30 GRAHAM SPORT COUPE

Must be seen to be appreciated, in good condition, buy for unpaid balance, only $225.

FRANKE AUTO SALES, 4811 DELMAR.

LA SALLE COUPE, 1930

Rumble seat; beautiful condition; $100 down, payments $25 per month. MONARCH, 3137 LOCUST.

LaSalle 5-Pass. Coupe, 1929

$295; $95 down; from original owner; like finding it. MONARCH, 3137 LOCUST.

LA SALLE—'29, $185; Essex, $85; Buick, '28 standard, $115. 2246 S. Grand.

LINCOLN—4-passenger coupe, appearance and mechanical condition excellent; hydraulic brakes, low mileage; price $175. Porter Motor Corp., 1021 Bellevue.

NASH—1931 Victoria, 5-passenger coupe; beautiful; like new; $495; terms, trade. 2819 Gravois.

NASH—1931 coupe, almost new; $288; terms, trade. 2819 Gravois.

OAKLAND—1931 coupe; like new, $335; trade, terms. 2819 Gravois.

'30 OLDS SPORT COUPE

Original finish and mechanically perfect; rumble seat; buy for unpaid balance dep. only $245.

FRANKE AUTO SALES, 4811 DELMAR.

OLDSMOBILE—1929 sport coupe; perfect condition; bargain; trade, terms. 2819 Gravois.

OLDSMOBILE—Coupe, '28; very good condition; $150; terms. 4468 Delmar.

PACKARD — 1929 COUPE, SIX WIRE WHEELS, VERY BEAUTIFUL; TERMS, TRADE. UNITED NATIONAL FINANCE, 4718 DELMAR.

PACKARD — 1930 COUPE, NATURAL WOOD WHEELS; TERMS, TRADE. UNITED NATIONAL FINANCE, 4718 DELMAR.

PACKARD—1931 coupe; perfect; cheap; terms. Mr. Hendry, 2506 S. Jefferson.

1932 PLYMOUTH

Coupe. P. B. model. We have never offered a cleaner one; $125 down. P. W. WHITE MOTOR CO., 3116 Locust

PLYMOUTH—COUPE, 1933, CANNOT BE SOLD FROM NEW; AIR TIRES; REAL BUY, $445. $90 DOWN, 14 MONTHS TO PAY. 4000 PAGE.

PLYMOUTH—Sport coupe; '32; sell, trade for late Chevrolet, Ford, sedan or coach. 3215 Delor.

1933 PLYMOUTH COUPE; $415

business mod., $160 down MILSTRAND, 2745 LOCUST. JE. 1244

1930 PONTIAC COUPE; $185

6 wire wheels, $75 down MILSTRAND, 2745 LOCUST. JE. 1244

PONTIAC—1929 coupe; looks, runs like new, $175. 4146 Fillmore.

PONTIAC—Coupe; late 1928; runs perfect, $85; trade, terms. 2638 Lynch.

STUDEBAKER—'32; sport coupe; rumble seat; 6 wheels, equipped; looks like new; cost $2000; reduced to $695; terms.

KUHS-BUICK-PONTIAC, 2837 N. Grand.

STUDEBAKER—1931 COUPE, ALMOST NEW, $65 DOWN; TRADE. UNITED NATIONAL FINANCE, 4718 DELMAR.

STUDEBAKER—4-passenger coupe, 1927; runs perfect; $45. 2860 McNair.

WHIPPET—'29, 6, coupe, $75. Schnell, 4231 Natural Bridge.

WILLYS-KNIKHT—'27, must be sold today. 4545 Enright.

Limousines For Sale

'30 Packard Limousine

7-passenger; in excellent mechanical condition; paint and upholstery like new; tires are almost new; only $625; easy terms or trade.

BRAHM-MITCHELLETTE MOTOR CO., 3537 S. Kingshighway. FLanders 6688.

Roadsters For Sale

50 USED CARS

Coupes, Sedans, Coaches, Rdstrs.

SACRIFICE $25 up, 3536 Easton

'29 CHEVROLET ROADSTER

Good condition, $75.

FRANKE AUTO SALES, 4811 DELMAR.

CHRYSLER DE LUXE 8 ROADSTER

A real car in the pink of condition; every way; heater and etc., $465; no trades; easy terms.

DELMAR MOTORS, 4710 DELMAR

Dodge-Plymouth Distributors.

CHRYSLER 70—$20 down; Franklin, $20; Dodge, 1927, $10. Brock, 4418 Olive.

1932 FORD V8 ROADSTER; $365

rumble seat, $135 down MILSTRAND, 2745 LOCUST. JE. 1244

FORD—'31 roadster; $195; terms. KUHS-BUICK-PONTIAC, 2837 N. Grand.

FORD—Roadster, 1929; good condition; rumble seat; $75. 3114 Cass.

FORD—'31 de luxe roadster; sell cheap; private. 6530 Tholozan.

FORD—Roadster, 1929; good shape; $65. 2704 McNair.

1930 MARQUETTE ROADSTER

Sport model, rumble seat; original cream finish, natural wood wheels; good tires; runs good; $195.

WILDGEN-VINCEL, INC., Used Car Dept. 2929 Locust. JEfferson 2858.

PACKARD—1929 ROADSTER; SIX WIRE WHEELS, VERY CLASSY, ONLY $15 DOWN. UNITED NATIONAL FINANCE, 4718 DELMAR.

PACKARD—'29, side mounts, rumble, classy, $295; others. 2246 S. Grand.

PLYMOUTH — 1932 ROADSTER, VERY CLASSY; ONLY $65 DOWN. UNITED NATIONAL FINANCE, 4718 DELMAR.

Sedans For Sale

Southway Motor

1932 Plymouth Sedan.
1932 Ford V8 Coach.
1932 Chevrolet Sedan.
1931 Studebaker Sedan.
1930 Ford Coupes and Coaches.
1930 Ford V8 Victoria.

75 other cars on hand. Do not fail to see our cars before you buy. New low prices and terms.

1915 S. Kingshighway

HI-WAY AUTO SALES

'32 Chevrolet sedan $368
'30 Packard 8 sedan 575
'31 Pontiac convertible coupe 295
'31 Ford tudor 245

(Cars wanted for cash.)
3650 S. Kingshighway.

50 USED CARS

Coupes, Sedans, Coaches, Rdstrs.

SACRIFICE $25 up, 3536 Easton

'30 Auburn De Luxe Sedan

6, practically new, Goodrich tires, wire wheels, side mounts, A-1 condition; buy for unpaid balance, only $216.

FRANKE AUTO SALES, 4811 DELMAR.

LOVE-JOHNSON

'31 Chevrolet Coach — Blue, cream wheels, upholstery like new $275

'31 Ford De Luxe — Town Sedan; thoroughly reconditioned —exceptionally clean. $295

'27 Chev. Landau Sedan	$ 75	'30 Ford Fordor	$235
'28 Essex Sedan	85	'31 Ford Coupe	245
'28 Ford Coupe	95	'31 Ford Tudor	250
'28 Dodge Coupe	95	'31 Ford Coupe	265
'28 Pontiac Coupe	95	'31 Chev. Coach	275
'29 Chevrolet Cab	125	'31 Ford De Luxe Tudor	275
'29 Ford Tudor	135	'31 Ford Town Sedan	295
'28 Buick Coupe	150	'30 Studebaker Sedan	295
'30 Ford Tudor	185	'32 Ford 2-4 Coupe	325
'30 Ford Coupe	185	'32 Ford V-8 Tudor	350
'30 Chev. Coupe	195	'32 Ford V-8 De Luxe Tudor	395
'30 Ford Coupe	195	'32 Ford V-8 De Luxe Coupe	395
'30 Chev. Coach	225	'33 Ford V-8 Tudor	485
'30 Ford Spt. Coupe	225	'33 Ford V-8 De Luxe Sedan	595

Many Other Makes and Models, $45 to $295

5232-44 NATURAL BRIDGE

MENDENHALL

PRICES CUT TO LOWEST IN CITY

USED CARS

1933 V-8 Tudor	$495	1929 Ford Roadster	$ 95
1932 V-8 Coupe	385	1929 Peerless Sedan	95
1932 V-8 Cabriolet	395	1929 Whippet 6 Coupe	125
1932 Chevrolet Sedan	425	1929 Packard Traveler	175
1931 Plymouth Coupe	295	1929 Buick Coupe	245
1929 Packard Sedan	175	1929 Ford Coupe	150
1929 Buick Sedan	365	1929 Ford Tudor	150
1929 Hup De Luxe Sedan	295	1930 Chevrolet Panel	195

2315 LOCUST

NIGHT AND DAY SERVICE

Monarch Garage & Motor Sales

Sensational Cut of 10 Used Cars and Trucks

SELLING OUT—EVERY CAR SACRIFICED

'33 DODGE SPT. COUPE; practically new, beautiful car	$550	'28 BUICK SEDAN; with radio; runs perfect	$125
'32 AUBURN SEDAN; like new	$495	'28 CHEVROLET COACH; a real buy; $25 down	$95
'31 FORD TUDOR; clean, a real buy	$225	'32 CHEV. STAKE TRUCK; long wheelbase; duals; perfect.	
'31 CHEV. SPT ROADSTER; $80 down	$265	GMC PANEL TRUCK; '31; side door, 14-ft.; 34x7 tires; just like new.	
'30 OAKLAND 8 COACH; reconditioned; a real job	$220		

EVERY CAR GUARANTEED

CEntral 0994 8231

1915 N. 9th St.

Open Evenings and Sundays

DOWNS-MEIER $59

ALL BARGAINS

	DOWN
Pontiac Coach, A1	$20
Chevrolet Coach, clean, A1	20
Essex Sport Coupe	20

MANY OTHERS ONLY $69

	DOWN
1928 Nash Sport Coupe	$25
1928 Falcon-Knight Sport Coupe	25
1928 Essex Sport Coupe	25
1928 Chevrolet Truck, bargain	25

$2 TO $4 WEEKLY

MANY OTHER BARGAINS

1930 Ford Coach, clean	$185
1930 Chevrolet Coupe	175
1929 Chevrolet Sport 4-Door	175
1929 Chevrolet Coach, bargain	145
1929 Oldsmobile De Luxe Sedan	185
1932 Plymouth PB Coupe	395
1932 Plymouth PB 4-Door	395

SOLD ON EASY PAYMENTS

4561 DELMAR

Sedans For Sale

1929 AUBURN SEDAN

A fine good looking and runnibg car at a steal, only $75, bal. $3.00 per wk. FRAMPTON SALES CO., 3301 Locust.

1930 AUBURN 8 SEDAN; $225

6 wheels, real clean MILSTRAND, 2745 LOCUST. JE. 1244

AUBURN—Sedan, 1929, 6; a beauty; sell cheap; $175. 1431 N. Grand.

'29 Buick 7-Pass. Sedan

This is a fine car and an excellent value at **$250.**

WILLCOCKSON BUICK-PONTIAC

Vandeventer at West Pine

JEfferson 6230

Open Eves. Until Nine

'31 Buick "8" Sedan SPECIAL

116" W. B. and six wire wheels. Beautiful finish and interior. Motor A-1. Fine tires. Special at **$500.**

WILLCOCKSON BUICK-PONTIAC

Vandeventer at West Pine

JEfferson 6230

Open Eves. Until Nine

Sedans For Sale

PRIVATE OWNER

Buick sedan, 5-passenger master 6, 1930 model; only 25,000 miles; in perfect condition; a beautiful car and a real bargain; if you see it you will buy; I am forced to sell. T. A. Moore, 3957A De Tonty st.

BUICK—1931 SEDAN; 6 WIRE WHEELS; ALMOST NEW; ONLY $85 DOWN. UNITED NATL. FINANCE, 4817 DELMAR.

BUICK—Late 1928 Master 6; 5-passenger de luxe with trunk; fine condition throughout; 44,000 miles; original owner; $175 cash. CAdany 4265W.

BUICK—Sedan, '28; good running; $100; arrange terms. See at Clayton Down Stables, Clayton rd., ½ mile west of Denny.

BUICK—1931 light 8, 2-dohr sedan; run 10,000 miles; original owner; cash, no dealers. 4634 Olive st.

BUICK—Sedan, 1933; cheap for cash; will consider diamond as part payment. 4547 Finney st. west. GRand 6124.

BUICK SEDAN—MASTER '28; GOOD CONDITION; CHEAP. WYDOWN 6383.

BUICK—Sedan, '29; $350; terms, trade. KUHS-BUICK-PONTIAC, 2837 N. Grand.

BUICK—Sedan, 1930 standard; almost new, trade, terms. 2704 McNair.

BUICK—1930 sport sedan; $395; like new; terms, trade. 2819 Gravois.

BUICK—1931 standard sedan, $375; like new; terms, trade. 2819 Gravois.

BUICK—Sedan, 1927, $45; Marmon, 1928, $65; 520 down. 3854 Easton.

BUICK—Late 1928; new tires; perfect; sacrifice today. 2618 Minnesota.

BUICK—Late 1930, 8-passenger, beautiful; A1 condition; consider terms. HI. 9320.

CADILLAC—Late '28; 7-passenger; perfect; consider terms. 5970 Southwest.

1928 Chev. sedan (3); others; terms. 4593 Easton. **$75**

A SAFE PLACE TO BUY A USED CAR

PACKARD

1925 Packard Sedan; 5-pass.	$ 75
1929 Packard Sedan; 5-pass.	345
1929 Packard Sedan; 7-pass.	445
1930 Packard Limo.; 7-pass.	645
1930 Packard Coupe; 5-pass.	695
1930 Packard Coupe; 2-pass.	695
1932 Packard Sedan; 5-pass.	1200
1932 Packard Sedan; 7-pass.	1300
1930 Packard Conv. Sedan	795
341 Cadillac Conv. Coupe	225
314 Cadillac Coupe; 4-pass.	95
1929 Studebaker Sedan; 5-pass.	225
1931 Ford Coupe	275
1933 Oldsmobile Coupe	645
1930 Chrysler Sedan; 5-pass.	345

Open Sunday — Packard Distributors

BERRY MOTOR CAR COMPANY

2211 Locust St. — CEntral 3131

Sedans For Sale

'32 Chevrolet Sedan $349

Only $85 down buys one of these beautiful late '32 sedans, with free wheeling; your choice of colors; new-car appearance and performance; 30-day bona fide guarantee; 14 months to pay; this is a wonderful opportunity to buy a practically new car at a sensational price; will trade your old car; always open.

Suburban—4000 Page

1933 Chevrolet Sedan $485

SAME AS NEW; REAL SACRIFICE; 60-DAY GUARANTEED; 14 MONTHS TO PAY. SUBURBAN, 4000 PAGE.

CHEVROLET—SEDAN, 1932; MUST SELL TODAY; MAKE OFFER. 5505A RHODES.

Chevrolet 4-Door Sedan, 1929

$60 down. Come early, we have only two left.

MONARCH, 3137 LOCUST.

1932 CHEVROLET COACH; $365

real clean, $135 down. MILSTRAND, 2745 LOCUST. JE. 1244

'28 Chevrolet landau sedan; good motor $65

LOWRY MOTOR, 7423 Manchester

CHEVROLET—1929 sedan, A1 condition; private owner. 4318 Connecticut. GR. 1279.

CHEVROLET—1933, sedan, $445; 1932 de luxe Coach, $335. BARNEYS, 4415 Manchester.

'32 Chevrolet de luxe sedan; 6 wire wheels and trunk; $325

LOWRY MOTOR, 7423 Manchester

CHEVROLET—Late 1928 sedan; $85; $35 down. 1431 N. Grand.

CHEVROLET—1932 sedan; almost new; $349; trade, terms. 2860 McNair.

MONARCH, 3137 LOCUST.

Chrysler Sedan, 1932, $575

$150 down; very good condition, 2-piece windshield.

MONARCH, 3137 LOCUST.

CHRYSLER—1933 demonstrator; rare opportunity; big discount. Brock Motor, 4418 Olive.

1932 CHRYSLER SEDAN; $545

floating power, 6 wheels MILSTRAND, 2745 LOCUST. JE. 1244

CHRYSLER—'31 straight 8, A1; need money; $50 down. 1644 S. Jefferson.

CHRYSLER IMPERIAL—"8," 1932, 7-PASSENGER; CHEAP; TRADE, TERMS. 4000 PAGE.

CHRYSLER—'30 sedan; model 77; class, speed, pep. $150 down. KUHS-BUICK-PONTIAC, 2837 N. Grand.

CHRYSLER 77—1930 SEDAN, ALMOST NEW, $65 DOWN; TRADE. UNITED NATIONAL FINANCE, 4718 DELMAR.

CHRYSLER — 1931 light 6 sedan; $365; perfect; terms, trade. 2819 Gravois.

CHRYSLER 62—1928 sedan; very clean; cheap; $95; terms. 1431 N. Grand.

CHRYSLER—Sedan, 1929; clean, perfect; $95. Orange Front, 2209 Lynch.

CHRYSLER 75—Sedan; must sell; unemployed; best offer. 2616A Indiana.

CHRYSLER 70—Sedan; almost new; $385; terms, trade. 2819 Gravois.

Cord Convertible Sedan, 1931

$595; 6 wire wheels, this car cost over $2800; look it over; terms.

MONARCH, 3137 LOCUST.

DE SOTO—Sedan, '33; like new; sell for balance due. 7353 N. Broadway.

DODGE DE LUXE SEDAN; $355

ready to go, $140 down MILSTRAND, 2745 LOCUST. JE. 1244

'33 DODGE SEDAN

Driven only a few miles; big saving. BARKER, Hiland 2123.

1930 DODGE DD SEDAN; $285

new tires, refinished MILSTRAND, 2745 LOCUST. JE. 1244

DODGE—Sedan, 1928; fast 4; clean. Orange Front, 2209 Lynch.

'28 ESSEX SEDAN, ONLY $65. Terms.

Warner-Walsh Chevrolet Co.

5148 NATURAL BRIDGE

FORD TUDORS.

Several cars; in excellent condition; priced low to sell quick; come in and see them; trade; terms.

DELMAR MOTORS, 4710 DELMAR

Dodge-Plymouth Distributors.

USED AUTOMOBILES FOR SALE

RAHMBERG

AGAIN

Slashes Prices

We Have Sold 125 Cars the Past 15 Days

PRICE DID IT

See Us Before You Buy

'29 Plymouth Cabriolet; very clean	$85	'29 Chevrolet Sport Coupe; perfect condition	$135
'33 Plymouth Coupe; R. S.; 10,000 actual miles	$450	'30 Essex Sedan; a real buy at	$165
'32 Chevrolet Cabriolet; a beauty	$350	'30 Chevrolet Coach; A1 condition	$150
'31 Pontiac Sedan; see this car for	$325	'30 Ford Coupe; none better; for	$165
'29 Dodge Sport Roadster, sm., very classy	$195	'30 De Soto R. S. Coupe; exceptionally clean	$225
'31 Chevrolet Sport Coupe, looks like new	$275	'29 Studebaker Sedan, sm.; a steal for	$150
'29 Olds De Luxe Sedan, perfect throughout	$175	'29 Dodge D. A. Sedan; a real value	$215

We have a complete line of Chevrolet and Ford Trucks—½ to 1½ ton, all body styles at very low prices.

Trade Rlv. 6110 **5626 GRAVOIS** Terms Open Eve.

Mississippi Valley Motor Co.

NASH DISTRIBUTORS

Honest Used Car Values

'32 ESSEX Pacemaker; A1 condition	$425	'31 REO; 6 wire wheels and trunk rack	$445
'31 CHEVROLET COACH; excellent condition	$295	'30 NASH SEDAN; excellent condition	$345
'32 CHEVROLET COACH; looks and runs like new	$375	'31 NASH LIGHT 6 COUPE; looks and runs like new	$335
'31 PONTIAC COACH; perfect in every way	$325	'31 NASH "8" SEDAN; perfect in every way	$445
'29 BUICK SEDAN; new paint, runs like new	$225	'31 NASH CONV. SEDAN; cannot tell it from new; with trunk, 6 wheels	$425
29 NASH SEDAN; built-in trunk, good tires	$195	'32 NASH "8" COUPE; cannot tell from new	$450

Many Other Cars to Select From—Trade and Terms to Suit Your Convenience. Open Sunday and Evenings.

2818 Locust Street — **JE. 3544**

Western Automobile Co.

PIERCE-ARROW DISTRIBUTORS FOR 31 YEARS

Offers a Splendid Line of Cars Taken in on Pierce Cars

'31 Pierce Club Sedan, 5-passenger	$1400	'28 Pierce Roadster, rumble, 4-passenger	$ 300
'30 Pierce Coupe, rumble, 4-passenger	750	'27 Pierce Brougham, 5-passenger	175
'30 Pierce Brougham, 5-passenger	800	'30 Hupmobile Sedan, 5-passenger	350
'29 Pierce Sedan, 7-passenger	650	'30 Buick Sedan, 5-passenger	325
'29 Pierce Limousine, 7-passenger	600	'29 Graham-Paige Sedan, 5-passenger	275
'29 Pierce Club Sedan, 5-passenger	500	'29 Graham-Paige Sedan, 5-passenger	275
'28 Pierce Club Sedan, 5-passenger	350	'29 La Salle Coupe, rumble, 4-passenger	425
'28 Pierce Coupe, 4-passenger	300	'29 Hupmobile Sedan, 5-passenger	300
		'29 Hudson Sedan, 5-passenger	250

THE ABOVE CARS HAVE BEEN RECONDITIONED AND GUARANTEED SEVERAL OTHER CARS TO SELECT FROM

EUCLID AND WASHINGTON BLVD.

ROsedale 0188 Open Eve. and Sunday

LINCOLN

From an exceptional assortment of really GOOD used cars we have lected four outstanding values, viz.:

1933 Plymouth

De luxe 2-pass. coupe which looks and runs like a new car. Priced to sell today at $450.

1932 FORD

De luxe tudor. Exceptional in every respect. A steal at $375. Also one standard tudor at $350.

1932 Chevrolet

Convertible coupe. Very low mileage, side mounts. Looks new. A bargain at $375.

1931 FORD

Standard coupe; original finish in excellent condition. Very clean inside. A real honest value at $265.

Your old car accepted as cash and easy terms may be arranged on balance. Open evenings and Sunday.

LINCOLN MOTOR CARS

5127 Delmar — FOrest 8900

Sedans For Sale

FORD TUDOR BARGAINS

1930; only 12,000 actual miles, not a scratch on it, $225.

'31 de luxe; new Goodyears, condition throughout, $75 down. Open evenings.

MacCARTHY FORD, 8153 DELMAR

1931 FORD TUDORS; $235

some 1930, a selection MILSTRAND, 2745 LOCUST. JE. 1244

FORD—1930 4-door sedan; like new; bargain; trade, terms. 2819 Gravois.

FORD—Tudor sedan, 1929, good condition; bargain; terms. 3114 Cass.

FORD—1928 sedan, $100. REICHARDT MOTOR, 5920 EASTON.

FORD—Tudor, 1930; sacrifice, $125. 1707 Geyer.

FORD—Tudor, 1929; real bargain; $400; terms, trade. 5652 Labadie.

FORD—1931 tudor, like new; $210; trade, terms. 2860 McNair.

FORD—1932 V-8, side wheels, de luxe sedan, $345; trade. 5920 Wells.

FORD—Sedan, 1929; perfect running condition; only $115. 4965 Lotus.

FRANKLIN—1931 7-passenger; settling estate. Brock Garage, 4418 Olive.

'29 Graham-Paige Sedan

Sport job; very clean; good tires, motor fine; only $40.00 down, balance $3.00 per week.

FRAMPTON SALES CO., 3301 Locust.

1932 Graham "Blue Streak" Sedan

A beautiful car throughout; looks and runs like new; $625.

ARCHER-MANN MOTOR CO., FR. 6401. 314 N. Sarah at Lindell.

GRAHAM—4-passenger sedan, 1929; excellent rubber; a real bargain; $200. FEDERAL CO., 4622 WEST PINE.

GRAHAM—1933 sedan; light 6; almost new; trade, terms. 2819 Gravois.

GRAHAM—Sedan, 1929; almost new; bargain; trade, terms. 2638 Lynch.

GRAHAM 6—1931; excellent bargain. $225; private. 3653 S. Grand, room 309

'33 HUDSON SEDAN

Offield's car, run very few miles; new car guarantee; at a big sacrifice.

HUDSON-FRAMPTON, 4525 DELMAR.

HUDSON—1930 sedan; perfect; $168; like new; terms, trade. 3819 Gravois.

HUPMOBILE—1930 sedan; $195; priced low for quick sale. Hardy Chevrolet, 5616 Gravois.

HUPMOBILE—Special offer to working man, $22.50 down. Brock, 4418 Olive.

DIRT CHEAP

GOOD CARS—NO JUNKS

	Price.	Down
Dodge Touring; winter enc.	$ 20	Cash
Pontiac Coach, 1927	65	$20
Durant 6 Coach, 1929	95	30
Chevrolet Sedan, 1929	155	55
Whippet Coach, 1928	75	25
Chevrolet Coach, 1928	110	35
Studebaker Sedan, 1928	115	35
Buick Standard Coach, 1927	85	30
Whippet Coupe, 1930	125	40
Chevrolet Coach, 1931	265	85
Pontiac Coach, 1929	115	35
Dodge DA Coupe, 1929	155	50
Olds Sedan, 1929	145	45
Essex Sedan, 1929	115	35
Buick Stand. Coach, 1928	145	45
Oakland Co. 1929; rumble	165	55
Buick Stand. Coupe, 1929	185	60
Hudson Sedan, 1929; beauty	150	50
Buick Stand. Sedan, 1928	125	40
Chevrolet Coach, 1930	195	65
Oakland Coach, 1928	145	45
Marmon Coupe, 1929; sm.	$ 175	50
Continental Sedan, 1933	385	135
Buick Coupe, 1931; sm.	$ 435	145

ARLIE A. APPLER

AUTO SALES

3838 EASTON AVE.

OLLIE HAUPT

Ford "T" ice and coal truck, motor perfect, new tires, really clean; real bargain.

	Price.	Down
28 Chevrolet, good motor and tires	$60	$20
27 Dodge sedan, new tires	60	20
28 Oakland sedan, good motor and tires	65	20
29 Ford std. coupe, like new	110	30
3-33 Packard (6) sedan, new tires	95	30
29 Ford Tudor, overhauled	110	30
29 Chev. latest sedan, perfect	135	35
28 Buick standard (6) sedan	110	35
30 Chev., latest sedan, overhauled	165	50
31 Chev., very latest sedan	265	65
29 Olds del. sedan, new tires	165	50
31 Ford sedan, like new	210	60
32 Plymouth coupe, R. S., free wheeling	325	95

4166 OLIVE

Sedans For Sale

HUPMOBILE SEDAN.

Side mounts; a real buy; A1 condition throughout; come in and see it; you'll buy it; many others; trade, terms.

DELMAR MOTORS, 4710 DELMAR

Dodge-Plymouth Distributors.

LA SALLE SEDAN SPECIAL

1929 Sedan. Code price $400.00. Our special price if you buy now is **$295.**

See This Fine Car Today.

WILLCOCKSON BUICK-PONTIAC

Vandeventer at West Pine

JEfferson 6230

Open Eves. Until Nine

LA SALLE—1929 SEDAN; LIKE NEW; ONLY $75 DOWN; TRADE. UNITED NATL. FINANCE, 4718 DELMAR.

LA SALLE—1929 7-passenger sedan; driven 11,000 miles; like new; must sell; closing estate. 1832 Locust.

LINCOLN—7-passenger sedan, good service car; reasonable; will trade for small coupe. 5232 Terry.

LINCOLN—7-passenger sedan; dandy car for service; $65. 7423 Manchester.

Marmon 78 Sedan

A good running car can be bought for only $35 down, balance $3 per week.

FRAMPTON SALES CO., 3301 LOCUST

USED AUTOMOBILES FOR SALE

Drive it only 5 miles

YOU BET—WE HAVE CHANGED TO

CHEVROLET

26 Years in Business

FOLLOW THE ARROW TO

1933 Ford V-8 De Luxe Tudor; 2100 miles; fully equipped; Ford radio $550

1931 Ford 1½-ton Panel; motor, tires and paint A1; only $295

'25 FORD TUDOR	$ 15	'31 FORD TUDOR	$245
'28 CHEV. SPT. COUPE	85	'31 FORD COUPE	235
'28 FORD ROADSTER R. S.	95	'31 CHEV. COUPE	285
'29 CHEVROLET PANEL	125	'31 CHEV. COACH	295
'28 BUICK 5-PASS. COUPE	145	'32 FORD V-8 TUDOR	375
'30 CHEV. ROADSTER R. S.	150	'32 FORD V-8 COUPE	395
'29 CHEV. FORDOR	185	'32 FORD V-8 CAB.	395
'30 GRAHAM SEDAN	310	'33 FORD DE LUXE RDST.	445
'30 HUDSON COACH	220	'33 FORD D. L. TUDOR	515

YOUNGEST CHEVROLET DEALER

JOHNSON AUTOMOBILE CO.

3655-69 OLIVE

OPEN EVENINGS AND SUNDAYS

SO CHEAP! WE WEEP!

—but we can take it. We've got to—to make room for more new models.

Come See for Yourself Why We Hate to Let 'Em Go at These Prices:

'31 Ford Coupe	$245	'30 Ford Tudor	$150
'29 Chev. Rdst.	95	'30 Chev. Coupe	185
'29 Pontiac Coupe	135	'30 Auburn Sedan	250
'29 Chev. Coach	140	'28 Essex Coupe	65
'29 Chev. Sedan	165	'31 Chev. 1½-Ton Duals	285
'31 Buick Coupe	325	'27 Hup Coach	100
'30 Ford Tudor	185	'29 Ford Rdst.	65

OTHERS—ALL MAKES—ALL MODELS—TERMS

SCHNURE CHEV. CO.

3949 LINDELL Franklin 2311 — *You Can Look Without Buying— Why Buy Without Looking?* — 3976 CHOUTEAU JEfferson 3976

CHEVROLET

Downtown Chevrolet

EXCEPTIONAL VALUES IN

GOOD USED CARS

'32 Chevrolet Coach	$385	'31 Ford 5-W. Coupe	$245
'30 Chevrolet ½-Ton Panel	175	Cadillac 7-Pass. Sedan	$100
'32 Chevrolet Sport Roadster	$315	'29 Ford Phaeton	$ 95

And Many Others of Different Makes and Prices

CENTRAL 4250 — **2300 OLIVE ST.** — CENTRAL 4250

KENNY

PLEASURE CARS

		Down
1928 Ford coupe	$ 60	$ 20
1926 Hupmobile sedan	60	25
1928 Chevrolet coupe	75	25
1928 Ford sport coupe	85	25
1929 Pontiac sedan	85	25
1929 Ford coupe	100	30
1930 Ford sport roadster	115	35
1928 Oldsmobile coach	135	40
1929 Buick Master six sport coupe	125	35
1929 Plymouth coupe	135	40
1929 Oldsmobile coach	165	45
1929 Chevrolet coupe	165	45
1930 Ford coupe	175	50
1928 Oldsmobile de luxe c'ch.	185	50
1930 Chevrolet coupe	210	60
1930 Chevrolet coach	210	60
1931 Ford sport roadster	225	65
1931 Ford indor	235	65
1931 Chevrolet coupe	250	65
1931 Ford coupe	265	75
1931 Hudson de luxe coupe	270	75
1931 Chevrolet sport coupe, excellent	285	75
1931 Pontiac coupe	285	75
1931 Chevrolet coupe, excel.	295	85

TRUCKS.

1928 Chevrolet huckster trk.	65	25
1928 Chevrolet panel truck	65	25
1929 Oldsmobile sed. del. trk.	145	40
1929 Chevrolet sedan delivery truck	160	50
1930 Chev. sedan del. truck	225	65
1931 Chevrolet pickup truck	225	65
1931 Chevrolet sed. del. truck	265	75
1931 Chevrolet dump truck, dual wheels and mech. hoist	275	100

I Pay Highest Cash Prices for Automobiles

THOS. S. KENNY

4821 EASTON.

50 LATE MODELS

MUST BE SOLD TODAY

COUPES, COACHES, SEDANS, ROADSTERS

COME EARLY

J. C. Metzger Auto Sales

3843 EASTON.

Sedans For Sale

MARMON SEDAN, $50.00

'27 Gardner coach, $50.
'28 Studebaker sedan, $150.
'29 Graham sedan, $195.
'29 Oakland de luxe sedan, $210.

ARCHER-MANN MOTOR CO., FR. 6401. 314 N. Sarah, at Lindell.

1930 MARMON DE LUXE

Sedan; rebuilt; in splendid condition throughout; $1800 car, now $295.

ARCHER-MANN MOTOR CO., FR. 6401. 314 N. Sarah at Lindell.

NASH—1933 SEDAN; 6 WIRE WHEELS; COST $2200; WILL SACRIFICE $695; TRADE. UNITED NATL. FINANCE, 4718 DELMAR.

NASH—'30, $195; '29, $85; Pierce '26, $65; others. 2246 S. Grand.

NASH—1930 sedan; like new; $245; terms, trade. 2819 Gravois.

OAKLAND — SEDAN, 1930, 6 WIRE WHEELS, SIDE MOUNTS, ALMOST NEW; $185. 4000 PAGE.

1930 OLDSMOBILE SEDAN

Original throughout; very clean; good tires; guaranteed for 30 days; $275.

WILDGEN-VINCEL, INC., Used Car Dept. JEfferson 2858. 2929 Locust.

OLDS—1932 SEDAN; CAN NOT TELL IT

AUTOMOBILE TIRES FOR SALE

TIRES ON TIME

OPEN AN ACCOUNT — NO CASH DOWN — OPEN EVES. SUN. TILL 1

Get Tires in 5 Minutes. No Red Tape. Friendliness — Utmost Courteous Treatment. UP TO 6 MONTHS TO PAY.

Ride on Firestone Gum Dipped Cords. With Safety. 35,000 Satisfied Customers. BATTERIES ON TIME

TRUCK TIRES

S & L 'S LARGEST CREDIT TIRE STORES

GRAND & PAGE — 2600 CHOUTEAU
6300 EASTON — COR. 3100 LOCUST
ALTON, ILL., 553 E. BROADWAY

Super NU-Tread Tires

AVOID ACCIDENTS!

Don't Drive With Slick Tires

We can put a new, heavy non-skid tread on your worn tires that will give 15,000 additional miles.

Our Super NU-Treads carry the same guarantee as a new tire. We use Firestone rubber exclusively.

WE CARRY A COMPLETE STOCK

CENTRAL TIRE COMPANY

2625 CHOUTEAU — 2 STORES FR. 8029 — 3205 CHOUTEAU

FIRESTONE & GOODYEAR **REBUILT**

PERFECT CIRCLE

Eliminating shimmying and bumping of wheels.

The Only Tire Store on Chouteau Ave. Manufacturing Full Circle Tires

30x4.50	$3.75	31x5.25	$3.50
28x4.75	2.75	31x6.00	3.50
30x5.00	3.50	32x6.00	3.95
30x5.25	3.50	33x6.00	3.95
30x5.25	3.75	30x5	5.95
29x5.50	3.95	32x6; 8-ply	7.95
30x5.50	3.95	32x6; 10-ply	8.95

Work Guaranteed

DEALERS WANTED — **AMERICAN TIRE CO.** GR. 9055 — 2819 Chouteau Ave.

GOODYEAR TIRES

ON EASY TIME PAYMENT PLAN

WHITE WAY SERVICE

3500 S. Kingshighway
FLanders 9711

TIRES—6.50x20 heavy truck, $12.50; 6.50 x19, $9; these tires are guaranteed Dunlops. 3839 Lincoln.

TIRES AND TUBES—2; almost new; 30x 3½. 5240 Jennings road.

TRUCK TIRES—Solid and pneumatic; all sizes; all makes; lowest prices; 3618 Hall.

USED AUTOMOBILES

Trucks For Sale

FEDERAL KNIGHT—2-ton, with stake body and cab, $175. **FEDERAL CO., 4022 WEST PINE.**

FEDERAL—Trucks, 2; large moving body; also stake body. Call Monday, 2717 Gravois.

FORD—1931 stake; long wheelbase; $185; Ford 1931 pickup; closed cab; $175; Ford stake truck, $35; terms. 717 S. Vandeventer.

1931 FORD 1½ PANEL; $285
real clean, ready to go.
MILSTRAND, Vandeventer & Washington

FORD—Dump truck, dual wheels, new heavy duty tires on rear; mechanically perfect, $295; trade; terms; always open. **BILGERE CHEVROLET, 2849 N. Grand.**

FORD—Panel, 1931, ½-ton, used by tobacco manufacturer; A1 every respect; guaranteed; $265; terms. **McCARTHY FORD, 6153 DELMAR.**

FORD—1½-ton, 1931; long wheel base, dual tires and cab; good shape; $300. **FEDERAL CO., 4022 WEST PINE.**

FORD—AA 1-ton peddler truck, perfect; new tires; bargain; $40 down. 2811 Easton.

FORDS—1932, coal truck, duals, $345. 1931 stage, $245. **BARNEYS, 4415 Manchester.**

1931 FORD PANEL; $265
sedan delivery, ½-ton.
MILSTRAND, Vandeventer & Washington

FORD—1931, ½-ton panel; for sale or trade. 4033 Russell.

FORD—1930, ¾-panel truck, good shape. Watson 2026.

1931 FORD C. and CAB; $335
2-ton, dual wheels.
MILSTRAND, Vandeventer & Washington

FORD—Stake truck, 1931, long wheelbase; duals. 3114 Cass.

FORD—Panel delivery; '29; runs good; $65. Calkins, 4229W Natural Bridge.

1931 ford trucks; 157 w. b. **$275**
Guaranteed. 4593 Easton

FORD—'28 panel truck, $100. **REICHARDT MOTOR, 5920 EASTON.**

FORD—Truck, light delivery; $35; $15 down; hurry. 3845 Easton.

FORD—One truck, 1930; perfect condition; duals; terms. 3114 Cass.

FORD—1931 1½-ton panel; $240. Hilmer Chevrolet, 2244 S. Kingshighway.

FORD—Ice and coal body. 4163 Manchester.

FORDS—And Chevrolet; 5 ton trucks, cheap; trade, terms. 2506 S. Jefferson.

FORD—1929 ½-ton panel; good condition; privately owned. 7931 Clayton rd.

FORD—Panel truck, 1931; 1½-ton; bargain; $300. 3114 Cass.

G. M. C. TRUCK, 1933
2-ton dual, long wheel base, run 12,000 miles; terms.
MONARCH, 3137 LOCUST.

G. M. C.—1930, 2-ton, long wheel base; duals, overloads, 34x7 10 ply new tires, bargain, $395; terms. 2811 Easton.

1931 GMC PANEL; $325
1½-ton, good tires.
MILSTRAND, 2745 LOCUST. JE. 1244

G M C—1½-ton panel, 136-inch wheel base. Triangle, 3100 Gravois.

INDIANA 6—1929, 1½-ton, $85; Dodge 6, 1929, 1½-ton, coal body; $95. 717 S. Vandeventer.

INDIANA—Dump truck, 1½-ton, cab, dual tires; excellent condition; $350. **FEDERAL CO., 4022 WEST PINE.**

INDIANA—1930; hydraulic dump; good condition; $275. 1532 N. 49th, East St. Louis, Ill. **KEAL 845.**

INTERNATIONAL—1931 1½-ton, $325; factory cab, dual wheels, terms. Hardy Chevrolet, 5616 Gravois.

INTERNATIONAL—1933 1½-ton; 5000 miles, 9x42 steel body; dual wheels; will sacrifice. 4640 Delmar.

1932 INTERNATIONAL 1½ Stake; $575
semi panel, like new.
MILSTRAND, Vandeventer & Washington

INDIANA—Dual steel body, $275; terms, trade. 3323 S. Broadway.

1930 INTERNATIONAL Stake; $335
2-ton, dual wheels.
MILSTRAND, Vandeventer & Washington

MACK—2½-ton dump; pneumatics; fine condition; terms; trade. 2305 Howard.

MACK—Trucks; 2½-ton dump; pneumatic tires; terms. 5226 West Florissant.

REO—1930; 1½-ton cab and chassis; long wheel base; dual.
STEINER-FARRENKROG, 3136 LOCUST.

Trucks For Sale

REO—1933, 2-ton cab and chassis, 34x7 dual tires, exceptionally fine, high, metal freight body, tarpaulin top; this job is almost new; can be bought at a saving. **STEINER-FARRENKROG, 3136 LOCUST.**

REO—Beautiful 1½-ton paneled truck, 1928 model; $125, no less. PA. 5152W.

TRACTOR AND TRAILER—2-ton, hauling contracts; call at Carona Service Station, Geyer road and Essex, Kirkwood, Mo.

TRUCKS—1 to 5 tons; and bodies; cheap. Apply 912 N. 1st st., Monday.

WHITE TRUCK—Furniture body, used very little, at a bargain. Bensinger's, 402 Missouri, E. St. Louis.

Chassis For Sale

CORD CHASSIS—Bargain. Indiana Auto Salvage Co., 4050 Easton.

Accessories, Parts—For Sale

BATTERY bargains, $1.75 exchange; guarantee. Battery Exchange, 2616 Morgan.

FISHEL AUTO SALES AND PARTS, used parts for all makes of cars and trucks. We specialize in Ford parts. 4301W Clayton av. FRanklin 9344.

FORD—Model A or T, parts and bodies. 7320 N. Broadway. COlfax 1195.

MOTORS—Bodies and tires; open all day Sunday. 1410 N. 22d.

SHANFELD'S AUTO SALVAGE CO.—Used parts for all makes of cars and trucks; we specialize in truck parts; prices reasonable. RE. 6831. East St. Louis, Ill.

PART BINS—Steel, for sale. 3600 S. Kingshighway.

USED TIRES—50c up; batteries, $1 up; exchange. B. & B., 3948 S. Broadway.

Tractors

STUDEBAKER—1932 tractor, with sleeper cab; 18-foot trailer with B. K. brakes; will sell cheap. 4163 Manchester.

Auto Bodies Wanted

HAND HOIST — Wtd.; with or without body; 1 to 3 ton. Riverside 6294R.

BODY Wtd.—To fit Chrysler "65," private. Box Y-11, Post-Dispatch.

Auto Bodies For Sale

DUMP BODIES—1½ to 2 yds. with hydraulic hoist. 5226 W. Florissant.

FORD—1929 tudor bodies; clean; also gravity dump. 3323 S. Broadway.

SLEEPER CAB — In fine condition; no reasonable offer refused. General Motors Truck Co., 2640 Washington.

Auto Trailers For Sale

HOUSE TRAILER Wtd. — Some standard make; no home-made affair; give full particulars. Box T-92, Post-Dispatch.

HOUSE TRAILER—Fully equipped; cheap; other trailers, $8 up. 6407 Wells.

TRAILER—2-wheel; good job; equipped housekeeping; $70. 7201 St. Charles Rock rd.

TRAILERS—1 to 10 ton, with fifth wheel; sell cheap. 4163 Manchester.

TRAILMOBILE TRAILER—14-ft.; duals, $185. 717 S. Vandeventer.

LOANS ON AUTOMOBILES

AUTO LOANS

No Red Tape. No Endorsers
We Advance You Cash on Your Auto or Truck
Without any embarrassing investigation. Just bring your title and get cash immediately. If car is not clear we will reduce your payments and advance you more money.

Standard Motor Finance
2 CONVENIENT LOCATIONS
3972 Chouteau — Vandeventer
FR. 2280 — 3108 Locust — NE. 2280
OPEN EVENINGS

NEED CASH?

AUTO LOANS, $10 to $500

Auto and truck loans—1927-1934 models. Just drive up to our door, get your loan immediately; no indorsers, confidential, courteous service. The oldest and largest in the city.
(5 OFFICES)

WELFARE FINANCE CO.

1039 N. Grand Ave. — 3601 Gravois
5893 Easton Ave. — 2603 S. Jefferson
East St. Louis, Ill., 10th & State Sts.

QUICK AUTO LOANS
$25 to $1000
REFINANCING
Courteous service, legal rates. Our representative will call at your home.
AUTO FINANCE CO.
3539 Delmar at Grand — JE. 5210
3145 Locust St. — JE. 3423
3001 Arsenal. — LAclede 2370
3500 Page — Open Evenings — FR. 0711

AUTO OR TRUCK LOANS
Made While You Wait. No Delays.
$10-$1000 at Lawful Rates
Refinancing. Payments Reduced.
More Cash Advanced
NO ENDORSERS. EASY PARKING.
We Make 1934 Auto License Loans
Loans Made Mo. or Ill.
LOCAL FINANCE CO.
Northwest Corner Grand & Page
Open Till 9 P. M. Sun. Till 2 P. M.
Also 307 E. Broadway, Alton, Ill.

AUTO LOANS—Any car; will call. Klink, 2246 S. Grand. LAclede 5856.

$ AUTO MONEY $

CARS OR TRUCKS
1934 AUTO LICENSE LOANS.

Borrow	Period	Average Monthly Cost
$100	12 Months	$9.40
$150	12 Months	$13.60
$300	12 Months	$27.77

Repayments 1 to 12 Months
Loans $10 Up; Car Paid for or Not
Resources Over $2,500,000

AUTO MONEY CORPORATION
3152 Locust — 3612 Gravois

LOANS

AUTO AND TRUCKS
I-N-V-E-S-T-I-G-A-T-E
OUR ATTRACTIVE
PLAN AT LAWFUL RATES
$10 TO $1000 IMMEDIATELY
We Make 1934 Auto License Loans
Strictly Confidential — No Endorsers
'28 to '33 Models — Friendly Service
More Money Advanced—Easy Terms
Open Evenings—For Your Convenience
LOANS MADE—MO. OR ILL.
GUARANTY MOTOR CO.
2936 Locust — JE. 2464

LOANS

WHY PAY MORE THAN OUR RATES?
MONARCH, 3137 LOCUST

AUTO LOANS.
MONEY LOANED ON YOUR CAR IN 5 MINUTES; LOW RATES.
VALLEY FINANCE CORP.,
3807 EASTON. — 2911 OLIVE.

JEWELRY, GOLD, SILVER

Wanted

GOLD—GOLD—GOLD

Highest prices paid for gold, jewelry, crowns, bridgework, watch cases, etc.
RICHARD PHILLIPS
2816 SUTTON, ROOM 17 — HI. 2759

Crescent City Smelting Co.
Buyers of Old Gold, Silver, Antiques, Old Coins and Stamps.
113 NORTH BROADWAY
CHestnut 9078

CASH FOR OLD GOLD

Broken jewelry; plated articles, will call at your home; no embarrassment, licensed by U. S. Government. EL. 5137M.

ADVANCE prices paid for old gold, jewelry, watches, gold teeth, diamonds, silver. Smith, 507 N. Grand, at Olive st.

CASH for gold, jewelry, coins, teeth, antiques; United States Government license. Gem. Jewelry Co., 537 Arcade Bldg.

HIGHEST PRICES paid for old gold, broken jewelry, diamonds. Krisman-Frey, 2055 Victoria Bldg., 407 N. 8th.

HIGHEST prices for old gold-filled watch-cases, silver. H. MUELLER, 3618 Olive.

HIGHEST prices paid for old gold, broken jewelry, diamonds. Miller, 8021½ Pine.

PAY up to $500 a carat for diamonds, jewelry; estimates cheerfully given. Pawnbrokers' Exchange, 2d floor, 119 N. 7th st. CEntral 8143.

For Sale

Another marvelous collection from the 1st State Pawners of Chicago. Buy diamonds now. You cannot go wrong at these prices.

Ladies' Diamond Ring, 1¼ carat diamond, studded mounting, $100.

Diamond Ring, 1 carat; diamond studded mounting; $75.

Diamond Brooch; antique; 53 diamonds; original cost over $1000; bargain at $235.

Diamond Ring; 2-carat size; platinum diamond studded mounting; perfect; $350.

Diamond Barpin; original cost over $1500; sacrifice for less than $300; must be seen to be appreciated.

Many other bargains. Space will not permit description. Come up and look them over. Any article gladly given out before purchase for examination. Merchandise shipped out of city to your bank for examination if you so desire.

PAWNBROKERS EXCHANGE
119 N. 7th, Room 28

DIAMOND RING—Carat, blue white, perfect; $90; very lovely. EV. 5830.

DIAMOND RING—Perfect, blue white; $28; guaranteed. FL. 0914.

DIAMOND RING—Lady's, large, blue white beautiful. $48. HI. 8778.

RING—LADY'S, BEAUTIFUL DIAMOND, ABOUT ¼ CARAT, $20; CASH; LADY SICK; MUST SELL TODAY. 4174A McREE.

MACHINERY WANTED

AIR COMPRESSOR Wtd.—3-phase, 4-40 motor; have battery charger; will trade or sell. EAst 3716. 314 St. Clair, East St. Louis.

BAND BOX CLEANING OUTFIT Wtd.—For cash. Box L-193, Post-Dispatch.

BELTING Wtd.—200 ft., used. Francis Smith Quarry, Cobden, Ill.

CASH PAID for machinery; any description. Segal, 907 Market. GA. 7897.

FILING MACHINE Wtd. for die work. Ballak & Co., 100 N. 12th.

LATHE Wtd.—Small screw cutting; pay cash. MUlberry 6594.

PRESS Wtd.—Harris-ofter, 28x42-in.; good condition; state cash price. Box L-172, Post-Dispatch.

SEWING MACHINE MOTOR Wtd.—AC, and stand, with transmitter. CE. 2985.

WE PAY more for sheet metal, machine shop, garage equipment, tools, motors. Schorr, 1601 Market st. GArfield 8937.

MACHINERY FOR SALE

LEATHER BELTING

The large stock of this new and used Belting is carried to save you money.

We Repair Belting Promptly

TEUSCHER PULLEY & BELTING CO.
801 N. SECOND
"The Test of Time Since 99"

BROWN MACHINE CO.
Sell, buy, exchange tools, woodwork machinery; tinners' tools, new, used. 2323 N. 9th st. CEntral 8559.

AIR COMPRESSORS — Engine pumps, etc.; machine tools, heavy and light machine work. John Ramming Machine Co., First and Clark, St. Louis, Mo.

AIR COMPRESSOR—310 cu. ft.; gas engine driven; portable; for sale or rent. Phone CH. 3322.

AIR COMPRESSOR—4x4½; car washer, valve refacer, electric drills, welding outfits. Schorr, 1601 Market.

AIR COMPRESSORS — Filling station pumps, motors. 5647 Wabada. EV. 3037.

AIR COMPRESSOR—2-cylinder; 2½x1½; cheap. FL. 1139.

AIR COMPRESSOR, complete, good condition. $20. 2203 Mullanphy.

BATTERY CHARGERS—Interstate; one 30 and one 15, brand-new, at used prices. FR. 9590.

BRAKE AND SHEAR—10 ft. x 3-16 in. capacity. Box L-28, Post-Dispatch.

CHARGER—150 amp. Weidenhoff, complete, with charging panel. FR. 9590.

CLAM SHELL—1-3 yard, 25-foot boom; caterpillar track; make fine truck crane; also 1-yard chane, 40-foot boom; Cletrac and Fordson tractors; hoists, compressors, mixers and other equipment. E. F. Marsh, 34 S. Sarah st. FL. 3750.

CRANE—3½-ton Manley, $50. Hiland 1200.

CYLINDER GRINDER—No. 60 Heald; Storm cylinder borer, 24" and 28" crank shapers. Arr. compressors. Large stock iron working machinery.

WM. C. JOHNSON & SONS MACHY. CO., 1211 Hadley st. — CE. 1727.

MACHINERY FOR SALE

GARAGE EQUIPMENT — Woodworking sheet metal machine shop, machinery bargains. Schorr, 1601 Market.

GARAGE equipment, sheet metal, woodworking, machine shop equipment; motors, belting, lathes. Segal, 907 Market.

GENERATING UNITS—2 150 kw., 250 volts, G. E. generators, d. c. to Chase Corliss engines, like new. Box Y-47, Post-Dispatch.

ICE MACHINES—All makes, sizes; half price. Born, 208 Wabash, Chicago.

LATHES—Bench, metal-working, $8.50 and up. Large assortment of machine tools. E. L. Kisaber Machinery Co., 320 S. 3rd st.

LATHE—9 ft. automatic, complete with tools. 5456 Arlington.

LATHE GRINDER; electric portable 5208 S. Kingshighway.

MACHINERY—St. Louis' largest and finest stock of both new and used machine shop equipment, woodworking machines and sheet metal tools; low prices; terms. McDONALD MACHINERY COMPANY, 1531-35 N. Broadway. CEntral 9360.

MACHINE AND REPAIR SHOP—Fully equipped; for rent. 2315 N. 9th st.

MOTORS—¼, $9; 1-3, $4; ½, $2.50; guaranteed; will trade; also small compressors. 5208 S. Kingshighway.

MOTOR generator set, 25 k. v. a, connected with 40 h. p. motor, complete with panel board. Segal, 907 Market.

MOTORS—Exhaust fans, bought, sold, exchanged; wiring, rewinding and repairing. Wright Electric, 207 N. Third st.

MOTORS and generators; all kinds; bought, sold and repaired. St. Louis Electrical Co., 1718 Delmar.

MOTORS—Sell or rent; all sizes; new and used; wiring; repairing and installing. Acme Electric Co., 221 Market.

MOTORS rewound, 1 h. p., $2; guaranteed used ¼ h. p. motors, $2.75. Meyers, 5756 Kennerly. EVergreen 4418.

MOTORS—¼, $2.50; ½, $8.50; ¾ up to 5 h. p.; will trade. Schorr, 1601 Market

MOTORS—¼ to 20 h. p.; a. c.; bargain. We trade. Superior Electric, LA. 8751.

MOTOR—1 h. p., and 11-inch lathe; jig saw. 4047 Schiller pl.

MOTORS—A sizes. 1913 Washington av. Hornbeck & Hardie Electric Co.

PAINT SPRAY OUTFIT—Complete, motor, compressor and gun, $10. 3419 S. Grand

PAINT spray outfit, complete, with booth; bargain. Segal, 907 Market.

PRESS—8x12 C. & P.; reasonable. RI. 7371W. 6000 Wanda.

PRESSING MACHINES—2 Hoffman; good condition; reasonable. MA. 1218.

PRINTING EQUIPMENT—Cleveland folder, model B; suction feeder, 2 letter fold attachment; good condition; cash, terms. Moinester, 711 N. 17th.

PRINTING EQUIPMENT—'B' Kelly press, Cleveland folder; good condition; monotype. Moinester, 711 N. 17th.

PRINTING PRESS—10x15 jobbers, bargain, $35. 5751 Easton.

SAW ARBOR—Ball-bearing, for grinder, saw, shaper, etc. 5208 S. Kingshighway

WELDING OUTFIT—Complete. 6401 Page av.

Machine Shop Work

AAA MACHINE AND MFG. CO., 3624 Enright. Machines, tools, dies, stamping.

MACHINE WORK—Model making, experimental work. Charles Carroll, 4478 Norfolk.

Machine Shop Work

TRACTORS—Plows, parts, farm machinery, engines. 10919 Riverview drive.

OIL BURNERS

ELECTROL—Oil burner; first-class condition; for furnace. GRand 7573.

OIL BURNER—Tank and regulator; now in use; perfect condition; very cheap. 4216 Lafayette.

MISCELLANEOUS WANTS

CITY DIRECTORY Wtd. — 1933; quote price. Box L-297, Post-Dispatch.

MERCHANDISE Wtd.—Highest cash prices for stocks of all kinds. Box K-167, P.-D.

MERCHANDISE VENDING MACHINES Wtd.—Any kind. Box L-152, Post-Dis.

PROJECTION MACHINE Wtd.—One that will project post cards or pictures. CO. 9176.

SHOTGUNS Wtd.—Automatic pump or double barrel. Phone RI. 4917.

MISCELLANEOUS FOR SALE

NEW PIPE
AT WHOLESALE PRICES
(Per hundred feet) Black — Galvanized

½-Inch	$4.24	$5.41
¾-Inch	$5.26	$6.63
1-Inch	$7.36	$9.20

All Other Sizes Priced Proportionately
HARDWARE — PAINTS
Send for Free Catalog.
INDEPENDENT
Plumbing & Heating Supply Co.
1119 Chestnut — GAr. 2324
Branch: Vandeventer and Market

Bargains in
Lintels, Angles, I-Beams, Tanks, Pipe Fittings, Rods, Equipment, Rails.
Wolff Iron Co.
117 PALM. — NRA — CEntral 6168

RAILS
16-LB. AND 20-LB.
25-LB.—30-LB.—35-LB.
WOLFF IRON COMPANY
CENTRAL 6168 — 117 PALM ST.

APARTMENT WHAT-NOTS — And wall brackets, 25c up; acoustican and teutonophone hearing devices; cheap; also ultra violet-ray generator, $4; ½ h. p. motor, new, $7; home today. 4739 Bonita.

ASH PITS—Heavy galvanized, corrugated. Economy Steel Co. MU. 5511.

ASHPITS—Galvanized, corrugated. American Iron Co., 4920 Easton. FO. 6643.

BEAUTY PARLOR EQUIPMENT—Complete, $200. CO. 8961 or EV. 8920.

BOILERS AND RADIATORS.
Used steam and hot-water, delivered or installed complete; buy now before advance in material and labor. ST. LOUIS IRON AND SUPPLY, 16th and Clark. GArfield 4220.

1000 CANNON STOVES.
All sizes and kinds; new and used; low prices. BENSINGER, 1007 Market st.

CHILD'S new Koch barber chair. Katz Dept. Store, Sapulpa, Okla.

CIRCULATORS—Heating, gas stoves, combination range, $3.50. 4851 Easton.

COAL HOTEL RANGES.
500, new and used, standard makes; in 1, 2 or 3 oven; real bargains. Bensinger's, 1026 Market st.

COMPRESSOR — Curtis, 3x3x1⅛x2½; 1815 N. 9th.

DRILL—Half-inch, electric portable; pair 2-tone Klaxon horns. EV. 5925.

FLAW corn, makes 10 ears to the stalk, package $1. C. Musgrave, 1412 Hadley

INVALID CHAIRS—Rented, sold, bought. Cord Storage Co., MUlberry 5970.

INVALID CHAIRS—Beds; sell, rent; sickroom supplies. 4219 Olive. JE. 1768.

I-BEAMS.
Angles, channels and reinforced rods; used; perfect condition, at big saving.
ST. LOUIS IRON & SUPPLY,
16th and Clark. GArfield 4220.

LADIES' pure thread silk hose, imperfects, 6 pairs $1, postpaid; satisfaction guaranteed. Economy Hosiery Co., Asheboro, N. C.

MICROSCOPE—Student's; 3 extra lenses; reasonable. 1496 Belt ave.

MURIATIC ACID—50c gal.; 5 gals., $2; battery acid, 50c gal.; 5 gals. $1.90; distilled water, 5 gals., 50c. Malloy Chemical Co., 2233 Cass, CEntral 7768.

PIPE For All Uses. Also Fittings. Reconditioned and Guaranteed.
IRON I-Beams, Angles, Channels, Rods, Tanks, Rollers, Radiators, etc.
WOLFF PIPE & IRON CO.
120 TYLER ST. — CENTRAL 5151

CENTRAL PIPE AND SUPPLY
SECOND-HAND PIPE.
Radiators, building iron, angle beams, reinforced rods, belting, fittings of all kinds; tanks, motors and machinery.
2109 N. BROADWAY.

RECONDITIONED PIPE
Black and galvanized, all sizes and lengths — in stock; fittings furnished. Goldstein Sales & Hardware Co., 1305 N. Broadway. GArfield 1505.

TRUNK — Wardrobe; excellent condition; $7.50. FOrest 5933.

MISCELLANEOUS FOR SALE

SECOND-HAND PIPE
All sizes, threaded and coupled, or cut to length for any purpose; real bargains. ST. LOUIS IRON SUPPLY, 16th and Clark. GArfield 4220.

PIPE FURNACE, $29.75
INDEPENDENT Pbg. & Htg. Supply Co. 1119 Chestnut. GArfield 2324.

POOL TABLES—2½x5, home use; fine condition; complete. 3741 O'Meara.

POOL TABLES—Good condition; cheap. Apply 6717 West Florissant av.

POPCORN MACHINE—Star A; good condition. Call RO. 0951 week days.

PORCH SASH, $1.15; wallboards, 3c ft.; French doors, cheap. COlfax 0376.

QUILT PIECES — Sample package, 10c; 100 big, fast-color prints, 20c; 200, 35c; postpaid. Remnant Mart, Centralia, Ill.

RIFLES—Shotguns, unredeemed; musical instruments. Pearlman, 1701 Market.

TOILET SETS.
New, vitreous, cheap; also used bathtubs and lavatories. St. Louis Iron & Supply, 16th and Clark. GArfield 4220.

TRUCK SCALE—20-ton, slightly used. 2125 S. 7th.

TRUNKS—New and used; selling out; from $3 up. 3833 Olive.

TWO sets Real Estate Plat Books; $150; make offer. GRand 7159.

VENTILATING FAN—White top tables and chairs; bargain. COlfax 5500.

VIOLET RAY LAMP—Professional, 15 electric malted shakers; bargain. 1933 Franklin.

WASHER—And hot-head press, suitable for small laundry; cheap for cash. PR. 8194.

WATER HEATERS—Ideal coal, large tanks, stoves, lavatories, kitchen sinks; steam radiators; mantels. 3635 Laclede.

STORE AND OFFICE FIXTURES

Wanted

CASH REGISTER Wtd.—Give full particulars. Box Y-320, Post-Dispatch.

DESKS Wtd. — Office chairs, equipment. Holstein, 816 N. 16th. GArfield 8533.

HIGHEST PRICES paid for musical instruments. Central Pawnbrokers, 202 N. 6th.

RESTAURANT FIXTURES Wtd.—By private party; state what you have and price. Box Y-24, Post-Dispatch.

STEAM TABLE—Wtd.; 2 platters, 6 wells, cheap; 1406 N. Grand.

For Sale

I NEED money, and to get it this week, I offer my stock of used fixtures at the following unheard of discounts from new prices:
450 ft. Glass Floor Cases, 65% Off.
125 ft. G. R. Furnishing Units, 60% Off
125 ft. Wallcases, all kinds, 25 to 75% Off
165 ft. Shoe Shelving, 75% Off
56 ft. Mahogany Office Partition, 70% Off
150 ft. Clothing Cabinets, 80% Off
46 Velour Shoe Chairs, 65% Off
72 X-Ray Window Reflectors, 50% Off
225 Men's, Ladies, Children's Dress Suit, Hosiery Forms, 50% Off
1000 Window Display Fixtures, 90 to 50% Off
2 Oil Paintings, 15x6 ft., that cost Pabst Milwaukee Brewer $1200 each, will sell $90 each.
1 Set of 4 Dancing Figures, new cost $175, our price, $35; wonderful ornament for night clubs.
W. D. ELLINGER, STORE OUTFITTER, 711 Lucas. RE. 1435.

ALL kinds of saloon, restaurant, confectionery, grocery, butcher outfits; new, used; best prices in town; terms. Bickensohl Fixtures Co., 927 N. 8th.

BUTCHER OUTFIT—Will sacrifice a 12-ft. late type top display, storage bottom, all porcelain meat case with cooler to match, electrically equipped with Frigidaire; terms if desired $750
Coolers $75
Freezer and display cases $40 to $150
Computing scales $25
Mahogany registers $25
Hussman full-vision porcelain display case with coils and machine; a standout value at $375
14-ft. complete front and back bar..$100
16-ft. new bar set, latest type, sacrifice $165
Seeing is believing and we are here to show values.
PEERLESS FIXTURE CO.,
1900 Locust St.

BUTCHER and grocery fixtures, coolers, display cases (ice or mechanical); silcers, scales, meat blocks, tools; very low prices; convenient terms; new and rebuilt. BENSINGER, 1007 Market st.

BUTCHERS—GROCERS.
Buy no equipment until you get our amazingly low prices and terms.
STERN FIXTURE CO., 700 Delmar.

CAFE CHAIRS, tables, files, safes, desks, adding, folding envelope sealer machines, check protector. 1115 Pestalozzi.

CASH REGISTERS
10,000 SECOND-HAND
NATIONAL AND REMINGTONS
AT BARGAIN PRICES
Cash Paid for Old Registers.
THE NATIONAL CASH REGISTER CO., 1112 Olive St. — CEntral 3060.

500 CASH REGISTERS.
National and Remington, rebuilt; guaranteed one year; late models; also special bar registers at about ¼ cost.
BENSINGER'S, 1007 MARKET ST.

CASH REGISTER—National; like new; for storage charges. 201 S. Jefferson.

CONFECTIONERY FIXTURES—Good condition. 1521 S. Compton.

WE BUY AND SELL
Used Desks—Office Equipment

DESKS	Anything for the office.
CHAIRS	Six floors of used office
TABLES	equipment.
SAFES	All mechanical equipment
FILES	guaranteed.
KARDEX	
MIMEOGRAPHS	All furniture refinished
DICTAPHONES	by experts.
ADDING MACHINES	

JORDAN-SCHEID CO., INC. — S. E. Cor. 7th and Market

47 GENUINE Walnut desks, 60 and 66-inch flat top desk; secretarial desks; some with matched butt walnut tops; chairs to match; desks priced $29 and up. All new and in perfect condition.
SKINNER & KENNEDY
416-18 North 4th St. — MA.: 4910.

DESKS, tables, chairs, Kardex, typewriter, files, adding and dictaphone machines, lockers, rug, etc. 421 Kinloch Bldg.

DICTAPHONE SET — Reasonable; also typewriter and files. 421 Kinloch Bldg.

DISPLAY CASE—Hussman, with 1 Frigidaire unit, Car-Mel-Krisp machine; all white enamel, 3 one-half barrel beer box, large steam table. RO. 8944.

FILES—DESKS—CHAIRS—TABLES.
Tremendous stock being sacrificed; new or used; lowest prices.
STERN FIXTURE CO., 700 Delmar.

FIXTURES ARE YOUR BIGGEST BUSINESS GETTERS
WHY NOT GET THE BEST
WHEN OUR PRICES ARE SO LOW?
GLOBE STORE & OFFICE FIXTURE CO.
706 FRANKLIN. — CHESTNUT 3933.

FIXTURES—Restaurant and bakery owners attention. We are selling part of the equipment of Benish Restaurant and Bakery, including one Middleby Marshall oven and machinery. Benish's Restaurant, 8th and Olive.

FIXTURES — At factory prices, cash or terms; buy here, save money. Delmar Fixture Co., 927 N. 8th.

FIXTURES—For dry goods store, cheap. FL. 0853.

FIXTURES — Confectionery; backboard, meat box, other fixtures. 5424 Lillian.

FLOOR CASES—Men's suits; clothes hangers, bungalow range. 3635 Laclede.

LADIES' ready-to-wear fixtures, cost over $3000; sell cheap; rare chance. 3760 S. Jefferson.

MIDDLEBY-MARSHALL PORTABLE OVEN—Like new; sell reasonably. 7931 Clayton rd.

MIXER—Hobart electric, for bakery; late style, complete with all attachments; real bargain. Bensinger, 1007 Market st.

NEOSTYLE $17.50; closed cylinder mimeograph, $27.50. Pruitt's, 1422 Olive.

OAK DESK—32x60, glass top, swivel chair. FOrest 6013. 5328 Maple.

OFFICE FURNITURE—2311 Morgan. Inquire 3539 S. Grand. LAc. 9643.

OFFICE FURNITURE—Light oak; good condition. 7215 Balson, U. City.

Before you start your search for a suitable home—residence, flat or apartment—let the advertisements in the Post-Dispatch tell you just where to go to see the place meeting your requirements. Read these descriptive For Rent or For Sale ads, then investigate. Another way to save time is to write a want ad describing what you want and have the ad printed in the Post-Dispatch. Call Main 1111 for an adtaker.

STORE AND OFFICE FIXTURES

For Sale

OFFICE FURNITURE and equipment—Mahogany. Room 1021, 705 Olive st.

1 16-FT. REFRIGERATOR COUNTER—$150.00. 4217 North Market st.

REFRIGERATOR DISPLAY COUNTER—8-foot; cheap. 2317 Washington.

RESTAURANT EQUIPMENT
From BENISH'S Sacrificed
Dishes, sinks, work table, steam table, trays, slicers, counters, stools; must be seen to be appreciated. Stern Fixture Co., 700 Delmar.

RESTAURANT FIXTURES.
New and used, wood or metal; counters, stools, tables, chairs, booths, steam tables, registers, ranges, coal or gas; dishes, etc.; cash or terms.
BENSINGER'S, 1026 MARKET ST.

RESTAURANT FIXTURES—Good condition; 8 booths. Call FR. 9732.

SAVE money, buy office, restaurant outfits at Delmar Fixture, 807 N. 9th st.

SCALES—Dayton electric, computing; 30-lb. capacity; $25; call Monday. 6202 Columbia.

SHOE FIXTURES—Modern, complete set; used 2 months; cheap. MUlberry 0199.

SODA FOUNTAIN—Hire's root beer barrel, complete; carbonator, back bar, counter, vitrolite tables and chairs; cheap if sold at once. Phone WAlnut 339. I. G. A. Store, Manchester, Mo.

SODA FOUNTAIN—Wall case, cigar case; cheap. 2228 Franklin.

STEAM TABLE—6-foot; reasonable. 6217 Easton.

TYPEWRITER—Underwood, No. 5; perfect; National cash register; reasonable. 5860 Maffitt.

14-FT. complete front and back bar, $100. 16-ft. new bar set, latest type, $165. Seeing is believing and we are here to show values.
PEERLESS FIXTURE CO., 1900 Locust.

Beer Equipment

BAR—De luxe; steins, tables, chairs; selling on account of sickness. 2811 Chippews.

BEER DISPENSERS—$69.75; lunch counter, stools. 321 Olive.

CHAIRS, TABLES, STOOLS
For hotels, cafes, night clubs. Wholesale.
NATIONAL CHAIR CO., 301 S. First.

SALOON OUTFITS—Complete, best prices in town; terms. Rickensohl, 827 N. 8th. Garfield 6488.

SALOON FIXTURES—20-foot bar and back bar, 3-base; tables and chairs, cigar and cigarette case. 6147 Bartmer.

TAVERN BAR FIXTURES—4-bbl. beer and novelty boxes. 2419 S. Broadway.

TAVERN FIXTURES—Cheap, PR. 8681. 5210 Daggett.

Office Appliances

MIMEOGRAPHS—$20, $35, $50
We buy, sell or trade.
CHestnut 5012. — 927 Chestnut st.

MULTIGRAPH—A-1 condition; motor-driven; automatic speed 3119 N. Grand

Refrigerators

FRIGIDAIRE—Ice cream cabinet, 3 holes. See "SWAPS column."

ANIMALS

ANIMALS WANTED

SEAG

XTURES FOR SALE

RS AND GROCERS!

oolers and Freezers, porcelain or wood. f rebuilt Coolers and Freezers at real Slicers. Cash or terms.

, all sizes, new or rebuilt, back and complete, tables, chairs, booths, stools. Layouts and specifications given. No

TURES—New or used metal or wood booths, ranges, steam tables, urns, rs, slicers, scales, registers, etc.

estaurant; 70 ft. long; will sell all or before moving. Cash or terms.

s; desks of the bankrupt stock of the urnish your office at used prices. Also pewriters, check protectors, safes, etc.

CO., 818 N. 7th St.

NAL PROPERTY

MILIES keeping house may borrow 300 or less for centralizing bills and ting emergencies on the nationally wn Household Loan Plan at 2½ per per month on unpaid balance only. k, private service. No inquiries of ds, relatives or merchants. Only hus- d and wife sign. Monthly repayments anged to fit income. Cost figured only the actual number of days each dollar ept. Come in, write or phone for full rmation.

EW STREET, Room 505, Third Fl., CENTRAL 7332
TH ST., 810 Ambassador Bldg., CHESTNUT 6934
, Third Fl., Washington-Grand Bldg., JEFFERSON 5577
Loans made in nearby towns

LD FINANCE CORPORATION

NEED MONEY IN A HURRY?

WOULD A LOAN OF $300 OR less help you to pay bills and have money you need for other purposes? Reasonable Rates.

2½% A MONTH

Liberal Payment Plan and prompt, confidential service for forty-seven years. No obligation for full details.

PERSONAL PROPERTY AUTO AND CHARACTER LOANS

2—OFFICES—2
1024 AMBASSADOR BLDG. 7TH AND LOCUST STS. GARFIELD 3861

305 DICKMANN BLDG. 3115 S. GRAND BLVD. LACLEDE 3124

Licensed by the State

Commonwealth Loan Co.
(Business Established 1887)
MEMBER NRA

"PERSONAL"

NOW OFFERS YOU

Automobile Comaker Furniture **LOANS $300 OR LESS**

Here you can get any kind of loan you wish . . . at "Personal's" exceptionally low charge . . . and on "Personal's" liberal repayment terms.

$ 4 a month repays a $120 loan
$ 5 a month repays a $150 loan
$ 8 a month repays a $240 loan
$10 a month repays a $300 loan

The only charge is "2½% a month on the unpaid balance" of the loan.

COME IN WRITE OR PHONE

PERSONAL FINANCE COMPANY

205 Frisco Building, 9th and Olive
Phone GA. 4567-0340 CH. 4664

WELLSTON OFFICE
6200 Easton Phone MU. 0170
ABOVE STATE BANK BLDG.

MONEY SAME DAY

HOUSEHOLD AND CO-MAKER LOANS

25 Months to Repay

2½% Monthly on Unpaid Balances

PUBLIC LOAN CORP.

7170 Manchester. Hiland 8500
1123 Ambassador Bldg. GA. 1070

MONEY TO LOAN—2 per cent per month on your diamonds, watches or jewelry. Dunn's, 912 Franklin, Established 1872.

AQUARIUMS, FISH, ETC.

AQUARIUMS—All sizes; best workmanship; trade in your old aquarium for a new one; used aquariums; 17-gal., like new, $5; new stock of rare tropical fish; gouramis, 25c each; new! highly nutritious fish food; will not pollute your water. VICKS AQUARIUM, 5809 Gravois.

AQUARIUMS—All sizes; repairing done; cement, 30c. Petersen, 4462 Page.

FANCY BETTAS—Blues, green, all red and cambodia; other popular varieties; highest quality. Broesel Hatchery, Follow Big Bend to Tuxedo, to Cornelia. 521 Greeley av.

MOONS—Helleri, banjos, bettas, sclare and many others; priced right. H. C. Carr & Son, Manchester, Mo. WAinut 3388.

PARK'S AQUARIUMS are better and cheaper, $1.10 and up; cement, 25c; always open. Park Iron Works, 3302 Park av. St. Louis.

RED MOONS—25c; bellerieg; labyrinths, 15c. Andru Laboratory Hatchery, 4450 Clarence.

TROPICAL FISH—Largest exhibit of rare fish; 24-gallon cast aluminum aquarium, $9.25. Largest producers and manufacturers. Catalogue free. Beldt's Aquarium, 2141 Crescent (Wellston).

TROPICAL FISH and plants—all kinds; red moons and swordtails, 50c a pair; danios, 15c each; large scalari, valisneria, 15c dozen; white worms. Open evenings. 4964 Bonita.

TROPICAL FISH—Japanese fantails, calicos and Moors; aquariums and supplies. Central Bird Store, 515 Franklin.

TROPICAL FISH—Large selection; water plants; aquariums; all accessories. St. Louis Bird Co., 810 Pine st.

POULTRY & BIRDS FOR SALE

Pigeons and Pet Birds For Sale

PARAKEETS—Greenshells, $1 each; $1.95 pair. Pet Shops, 3101 Olive.

LARGEST selection of parrakeets, finches, canaries and tropical fish. We meet all advertised prices. St. Louis Bird Co., 810 Pine.

PIGEONS FOR SALE—Mondaines, Kings, Homers, Carneaux, Fantails, Nuns, Turbits, Swallows, Bohemian Fanters, 2759 Arsenal st.

PIGEONS—Selling out; white king; cheap. 3721 French av.

BEES AND BEE SUPPLIES

BEES—Queens; supplies; professional service. 812 N. Broadway. CEntral 4853.

STEADY TO LOWER PRICES PAID IN THE HOG MARKET

EAST ST. LOUIS, Jan. 27 (United States Department of Agriculture).—HOGS, 3500; including 800 direct; steady to 10c lower; some lighter weights 15c off; pigs unevenly lower; top $3.65; bulk 150-230 lbs. $3.55@3.65; 240-280 lbs., $3.40@3.50; few 350 lbs. $3.20; 120-140 lbs. $2.75@3.15; 100-130 lbs. $2@2.85; sows, $2.65@2.90; compared with week ago, mostly 10c higher; sows 15@25c higher; pigs steady.

CATTLE, 150; calves 100; compared with close last week, steers, mixed yearlings and heifers steady; beef cows 15@25c lower; cutters and low cutters weak to 15c lower; bulls 25@35c lower; vealers 50c higher; stocker and feeder cattle strong to 25 higher; tops for week, 827 lb. yearling steers $6.75; 1116-lb. steers, $6.60; 1320 lb. heavy steers, $5.25; mixed yearlings $5.25; straight heifers $5.75; cows $3.25; sausage bulls, $3; vealers, $7.25; stock steers $4.35; bulks for week, steers $4@6.00; good and choice steers, $4.85@6.60; good and choice mixed yearlings and heifers $5.25@5.75; medium finished mixed yearlings and heifers $4@4.75; cows, $2.25@2.75; low cutters $1.25@$1.50; stocker and feeder steers $3.25@4; closing top on sausage bulls $2.65; vealers, $7.

SHEEP—50; compared with week ago, lambs and yearlings 50@75c higher; sheep 25c higher; week's classes, top wooled lambs $9.50; bulk, $9@9.35; throwouts $5@6.00; top clipped $8.35; bulk $7.25@8.25; top yearlings $7.50; bulk $6.25@7.25; fat ewes, $3@4.00.

Horses and Mules.

Special to the Post-Dispatch.

NATIONAL STOCKYARDS, Ill., Jan. 27.—The trade continues strong and active in horses and mules, receipts during the past week moving readily to a large representation of buyers. Commission arrivals were fair, totaling 786 mules and 354 horses, in which there was a good clearance. Demand was particularly broad for qualified mules, big mules and eastern horses.

NATIVE HORSE QUOTATIONS.

Good to choice draft, $100@125; medium to good draft, $70@90; good to choice chunks, $65@80; smooth-mouthed chunks, $40@55; young farm mares, $60@90; southern mares, $40@70; small cheap horses, $15@25.

MULE QUOTATIONS.

Farm mules, 15.2 to 16 hands $90@125; colt mules, good size and bone, $65@95; colt mules, small, $40@60; draft mules, $115@130; mine mules, 15.3 to 16 hands, $110@125; mine mules, 14 to 15 hands, $65@80; choice cotton mules, 15.1 to 16 hands, $125@150; choice cotton mules, 14.2 to 15 hands, $110@115; small green mules, over 2 years old, $35@60.

MISSISSIPPI VALLEY STOCKYARDS.

Mississippi Valley Stockyards at St. Louis officially reports the market as follows:

HOGS—Receipts, Saturday, 400; slow, 10c lower; top $3.65; odd lots 160-230 lbs $3.55@3.65; a few pigs $2.25@3; odd lots sows $2.65@2.75. For the week market 10@15c higher.

CATTLE—During the early sessions of the week the price trend was upward on most classes. However, in the latter part of the period a downward trend was noted and most of the early week's gain was lost. Good and choice steers and mixed yearlings were scarce and while none surpassed the $6 mark, best kinds are quotable up to $6.25 and above. Most of the supply of this class graded around medium and sales were mainly at $4.50@5.75; plainest offerings dipped to $3 and $3.25; beef cows $2.50@3; canners and cutters $1.25@2.25; bulls $3 down. Vealers generally showed an upward trend and top reached $7.25. However, a decline Friday put top back to $7 and first cuts $6, 50c above a week ago.

SHEEP—The advance at one time during the week aggregated 50@75c, but a reaction in the closing sessions found sales no more than 25@50c above a week ago. Top price reached $9.35 and $8.50, while closing high was $9.25, with the bulk selling around $8.50. Medium kind scored $6@7, culls $4@5; shorn lambs $1 under wooled kinds of comparable quality; fat sheep $4 down.

Average Cost and Weight of Hogs.

In the following table will be found a list of average cost and weight of hogs on various markets, with comparisons as reported to the United States Department of Agriculture, East St. Louis:

	Friday. Week ago.		Year ago.	
	Cost.	Wt.	Cost.	Wt.
E. St. L.	$3.42	199	$3.39	214
Chi.	3.46	225	3.44	225
S. C.	3.33	227	3.33	225
Omaha	3.24	233	3.19	237
	3.15	221	3.15	221
	3.35	221	3.35	220
	2.96	221	2.96	221
	2.77	251		

VEGETABLE MARKET

ST. LOUIS PRODUCE MARKET, Jan. 27.—The following prices were paid to produce dealers here today by purchasers of round lots of vegetables, the "St. Louis Daily Market Reporter" reports:

POTATOES—Idaho, Burbanks, prices: 100-lb. sacks Idaho russet burbanks, $2@2.25; No. 2, $1.90@1.95; Nebraska triumphs, $1.95@2; Colorado ergs size Bliss triumphs, $1.50; egg size McClures, $1.50; Idaho russets in 15-lb. bags, 35c each.

Sack sales: Nebraska triumphs, $1.90@2; Idaho russets, No. 2, $1.55; Colorado russets, $2.

NEW POTATOES—Florida bu crates No. 1 Cormucopia, $2.25; Texas 50-lb. sacks, $1.

ASPARAGUS—Ohio 4-lb. baskets, No. 1, $5; No. 2, $4.

ARTICHOKES—California boxes, 2@2.50.

BEANS — Florida hamper stringless, $1.75@2; bountifluls, $1.70@2.

BEETS—Texas crates, $1.50; Louisiana lettuce crates, $1.75.

BROCCOLI—Texas pony crates, $1.75; pea crates, $1.90@2.

BRUSSELS SPROUTS — California ¼-drum, $1.75@2; poor, $1.25@50; ½-drum, $3.50@75; poor, $1.

CABBAGE—Bulk Wisconsin, $a9 per ton. Texas half crates, 90c@$1.20; lettuce crates, $1.85@2; bulk, per ton, $35@40; 50-lb. sacks, $1.10; Louisiana bu crates, $1.25; Mississippi, poor, $1.25; Florida jumbo crates, $1.75.

CARROTS — California, lettuce crates, $2.25@2.35; 50-lb. sacks, $1.25; Texas half crates, $1.25; Louisiana lettuce crates, $2.50; half crates, $1.25; Michigan 50-lb. sacks, poor, 40@50c; homegrown, 25@65c per bu box loose.

CAULIFLOWER—California pony crates, $1.10@1.15; Arizona, 75c@$1.15.

CELERY—Michigan 2-3 crates, $1.50@2.50; Ohio lugs, 65@75c; Indiana chip baskets, 75c.

CELERY ROOT — Indiana bu baskets, $1.60@1.65.

CELERY — California ½ crates, $1.50@2.25; Florida 2-3 crates, $1.50@1.75; Indiana hearts, $1@1.10 per square box.

COLLARD GREENS—Louisiana lettuce crates, $1.15@1.25; bu baskets, 75c; crates, 75@80c.

CUCUMBERS—Indiana hothouse 2-dozen crates, $2.25@3.50; Illinois, $2.50@3.

EGGPLANT — Florida, ½-bu crates, $3.50@3.75; poorer, $1.25@2.50.

ENDIVE — California lettuce crates, $2.75; Louisiana bu baskets $1; Imported French, 30@35c per lb.

ESCAROL — Louisiana lettuce crates, $1.50@1.75; bu basket 75c.

GARLIC—California, 7@7½c per lb.

GUMBO—Florida hampers, $3.50; Texas crates, $1; Cuban crates, $3.

HORSERADISH—Home-grown bulk No. 1 large $6.50@6.75; medium $6, and No. 2 $2@2.25 per 100 lbs. net to grower.

KALE—Alabama hampers, 70c; home-grown bu boxes, 25@40c.

LETTUCE—California 4s and 5s, $2.40@3; 36s, $2.40; Arizona 4s and 5s, $2.75; Indiana 15-lb. baskets leaf, $1.40@1.50; Illinois 15-lb. baskets leaf, $1.50; Kansas 15-lb. baskets leaf, 80@85c.

LIMA BEANS—Florida in pods, $2.50@3.50.

MUSHROOMS — 1-lb. crates Missouri, 20c; No. 3, 15c; Illinois, 25c.

MUSTARD GREENS — Louisiana bu crates, $1.25; home-grown bu boxes, 40@50c.

ONIONS — 50-lb. sacks Minnesota red, $1.75@2.50; yellow $1.30@40; Idaho Vaneeal, $1.60; Colorado yellow danvers, $1.40; Valencias, $1.40@50; Michigan yellows, $1.75@1.85; yellow (poor), $1; Iowa yellows, $2; red, $1.35@50; yellow, $1.35; Indiana red, $1.35; yellow $1.35@2.40; crates Colorado valencias, Spanish crates, $3.50.

PARSLEY — Louisiana baskets, $4.50@5.50; crates $1.50; baskets $1.25; Texas crates and bu baskets, $1.25.

PARSNIPS—Home-grown washed 65@80c per bu; Indiana bu baskets, $1.25.

PEAS—Texas hampers English $2.25@2.50.

PEPPERS — Florida hampers $2@2.25; 1½-bu crates, $2.50@3.50; poor, $1.25.

RHUBARB — Michigan 5-lb carton 45@60c.

RADISHES — Texas crates cherry red, $3.50; Georgia crates cherry red, $2.75.

RUTABAGAS — 50-lb crates Minnesota and Wisconsin, 70c.

SALSIFY — Home-grown 35@40c per dozen bunches.

SHALLOTS—Louisiana barrels $3.50@5; bu crates $1.25; home-grown leeks 20@30c per dozen bunches.

SPINACH — Home-grown 15@35c per bu box; Texas bu baskets 65@80c.

SQUASH—Florida hampers white $2@2.75; Missouri hubbard $1.25 per 100 lbs.

SWEET POTATOES — Home-grown bu boxes bermuda 90c@$1.10; nancy hall 75c@$1; red nansemond $1.75; Puerto Rico $1; Tennessee nancy hall $1.25@1.30; Arkansas bu baskets nancy hall $1.10; Oklahoma bu baskets nancy hall $1.25@1.35.

TOMATOES — Florida and Cuban lugs, repacked, $2.25@3; 6-basket crates fancy $4.25@4.50; choice $3.25@3.50; Florida original lugs $1.25.

TURNIPS—Home-grown bu boxes 35@40c; Louisiana lettuce crates $1.25@1.50; bu crates 80c; Texas lettuce crates $1.

TURNIP TOPS—Alabama hampers $1.15@1.25.

BUTTER, EGGS AND POULTRY

Egg, poultry and butter market for Jan. 27 as reported to the St. Louis Daily Market Reporter:

Missouri No. 1 eggs were 2c lower at 17½c and standards 2c lower at 19c.

Prices quoted below are paying prices to shippers and truckers, delivered to store door of commission merchants or receivers; non-commission basis:

EGGS—Missouri standards, 19c; No. 1 17½c; under grades, 13 @ 15c.

BUTTERFAT—No. 1, 17c per lb.; No. 2 at 3c less.

BUTTER—Creamery extras, 23c; standards, 22c; firsts, 18c; seconds, 15@16c; roll, 16c; No. 1 packing stock, 9c; No. 2, 7@8c—Cheesy dirty lots.

CHEESE (in jobbing way)—Per pound: Northern twins, 13½c; singles, 13½c; longhorns, 13c; daisies, 13c; prints, 15c; brick, 15c; Missouri and Kearby, 12@13½c per pound less.

LIVE POULTRY.

FOWLS—Heavy (6 pounds and over), 19½c; light (under 6 pounds), 10½c; leghorns, 7c; No. 2, 3c.

SPRING CHICKENS — Arkansas white rocks and wyandottes, 17c; colored (3½ pounds and over), 11c; colored (under 3½ pounds), 16c; broilers (under 2 pounds), 17c; leghorns, orpingtons and blacks (broilers), 16c; leghorns and black (2 pounds and over), 9c; No. 2, 4c.

ROOSTERS—Old, and leghorn stags, 5c; stagy young, 8c.

TURKEYS — Spring hens (9 lbs. and over), 14c; spring toms (18 lbs. and over), 17c; spring toms, 12@14 lbs. 14c; small springs, 12c; hens (old), 12c; toms (old), 12c; No. 2, 8c.

DUCKS—White, 4 lbs. and over, 10c; small and dark, 7c.

CHEESE—7c.

CAPONS—No. 2, 8c; No. 2 slips, 6c; slips and leghorns, 12c; 6 lbs. and over, 15c; 7 lbs and over, 16c; 8 lbs and over, 17c; 9 lbs and over, 18c.

GUINEAS (per dozen)—Spring (over 2 lbs), $5.50; spring (1½@2 lbs.), $4.50; old, $2.50.

PIGEONS—White kings, $1.25@40; homers and silver kings, 75@90c; common, 40@50c.

DRESSED POULTRY.

TURKEYS—Young toms (14 pounds and up), 19c; young hens (9 lbs. and up), 16c; small spring turkeys, 15@15c; old hens, 14c; old toms, 14c; No. 2 turkeys, 10c; old hens, 14c; old toms, 14c; No. 2 turkeys, 10c.

CAPONS—No. 2, 10c; No. 2 slips, 8c; slips, 14c; 6 lbs and over, 17c; 7 lbs and over, 18c; 8 lbs and over, 19c; 9 lbs and over, 20c.

SQUABS (dressed)—Large (10 lbs. and up), 35c; small and dark, 30c.

VEALS—Good to choice, $7, medium, $5.50@6.50; common or poor, $4; rough and undersized, $2@2.50.

LAMBS — Choice lambs, $8@8.50 medium $6@7; cull lambs, $4@5; sheep $3@3.50.

RABBITS—No. 1, 75c per dozen.

FROGS—Per dozen, jumbo, $2.25; medium, $2.50; small, $2 and baby frogs, $1.25.

NEW YORK, Jan. 27.—Eggs, 16,459, weaker; mixed colors, special packs or selections from fresh receipts, 23¾@24¼c; standards and commercial standards, 23@23¼c; firsts, 22¾c; mediums, 22¼@22½c; dirties, No. 1, 42 lbs., 21½c; average checks, 20¼c; refrigerator firsts, 21c.

White eggs, Pacific Coast, shell treated or liners, mediums, 23½c; other whites unchanged; browns, nearby and Western special packs, private sales in store, 25¼c; Western standards, 24@24¼c.

Butter, 8732, firm; creamery firsts (87-91 scores), 19@20¼c; other grades unchanged.

Cheese, 100,040, firm; prices unchanged.

Dressed poultry quiet and unchanged.

Live poultry nominal, no quotations.

CHICAGO, Jan. 27.—Poultry—Live, 9 trucks, steady; hens, 11½c; leghorn hens, 9c; rock springs, 14c; colored, 12c; leghorn chickens, 9c; roosters, 7½c; turkeys, 10@15c; ducks, 11@14c; geese, 10c.

Dressed turkeys steady; prices unchanged.

BUTTER—Receipts, 11,787; firm; creameries—special (93 score) 21½@22; extras (92) 21; extra firsts (90@91) 20@21½; firsts (88@89) 19@19½; seconds (86@87) 18½; standards (90 centralized carlots) 20½.

Butter futures, storage standards, Jan. 19½; Feb. 20; March 20½.

EGGS—4321; weak; extra firsts 19½@20½; fresh graded firsts 19@20¼; current receipts 18½.

Egg futures, refrigerator standards, Jan. 16; fresh graded firsts, Feb 15¼.

BUTTER AND EGG FUTURES

ST. LOUIS MERCHANTS' EXCHANGE, Jan. 27.—Eggs futures were generally higher in a quiet session today. Three cars sold. No butter sales recorded.

	High.	Low.	Close.	Prev. Close.
EGGS-REHANDLED.				
Feb.	....	....	14½b-14?b	14½b
Mar.	....	....	14½	14
STORAGE PACKED.				
Apr.	....	....	15¾	16
STANDARDS.				
Oct.	....	....	17½	18
DEFERRED DELIVERIES.				
Current	....	....	17½a	—
BUTTER SELLING.				
Feb.	....	....	19½a	19a
SPOT—BUTTER.				
92 Score Fresh	....	....	20a	—
88 Score Storage	....	....	18½a	—
DEFERRED DELIVERIES.				
90 Score Fresh	....	....	20a	—
88 Score Storage	....	....	18½a	—

FRUIT MARKET

ST. LOUIS PRODUCE MARKET, Jan. 27.—The following prices were paid here today to produce dealers by the purchasers of round lots of fruit the "St. Louis Daily Market Reporter" reports:

APPLES — Illinois bu baskets grimes golden decilous, $1.25@1.75; champion, $1.40; staymen winesaps, $1.50; red delicious, $1.30@1.65; yorks, $1.10@1.50; golden, 75c@$1.15; jonathans, 75@$1.15@1.25; senators, $1.20; willowtwig, willtips, $1.25; bu box or bu basket, $1.50@1.75.

Missouri golden delicious $1.50@1.75; yorks, $1.50; red delicious $1.65@1.75; grimes golden $1.25@1.50; jonathans, $1.75@1.50; New York ben davis, $1.10; baldwin, $1.25@1.30; Kansas yorks, $1.50.

Idaho bu baskets jonathans, $1.25@1.50; roman beauty, $1.35@1.60.

Washington boxes red delicious, extra fancy, $2.35@2.75; fancy, $2.25@2.60; extra fancy jonathans, $2.25; fancy, $1.50@1.90; extra fancy, stayman winesaps, $2.10@2.15; extra fancy winesaps, $2.25@2.35; fancy, $2.10@2.20; extra fancy roman beauty, $2.10@2.20; fancy $1.85@2; bulk per pbl measure, New York ben davis, $2.50.

AVOCADOS—Florida jugs $1.35@1.50, California jugs fuertas $3.50, pueblo $3, locados $2@2.50.

BANANAS — 40-lb boxes $1.60@1.70, loose 3¾c per lb.

STRAWBERRIES — Florida 36-pint crates $4.50@4.75, pints 15c each.

CRANBERRIES—Cape Cod 25-lb boxes howes $1.50@2, extra fancy $2.40.

DATES—California 20-lb cartons $3.75, 15-lb boxes $2.75, 1-lb package cartons $2.40, 18-lb package cartons $2.50.

KUMQUATS — Florida 32-quart crates $2.50.

TANGERINES—Florida boxes $1.50@2.

LEMONS—California boxes $4@$5.50.

LIMES—Florida ¼ boxes $2.50, Mexican boxes $5.50 and $1.50 per 100.

ORANGES—California navels $2.75@4, Florida oranges $2@3.25, ½-box sacks $1.75.

GRAPEFRUIT — Florida $2@3, Texas $2.50@3.50 per box.

All the fruit auction Friday (last session of week) Texas grapefruit sold at $1.80@3.15, and Florida $1.70@2.25.

New York Sugar.

NEW YORK, Jan. 27.—Raw sugar was more active today and refiners who heretofore had been unwilling to pay above 3.20 raised their ideas 5 points with the spot market firmly established on the basis of 3.25 for duty frees.

Sales reported included about 144,000 bags of Philippines and 10,000 bags of Puerto Rican at 3.23, 50,850 bags of Philippines and 93,000 bags of Puerto Rican at 3.25 in February and March positions to local and outport refiners, and 9000 bags Philippines Mar.-April at 3.23.

Futures showed little change at the outset, but the increased demand for spots created a little more activity later and prices advanced on covering and buying by trade and Cuban interests, closing net gains of 1 to 2 points. Sales were 12,150 tons.

Reports of renewed labor difficulties among railroad workers in Cuba may have helped the upturn. March contracts sold up from 1.45 to 1.46, while December, which was the strongest position, advanced from 1.62 to 1.65.

Refined was steady and unchanged at 4.30 for fine granulated with a fair inquiry reported.

MOUND CITY'S FEBRUARY CLEARANCE SALE

2 & 3 Piece Living-Room Suites $19.75

8-Pc. Kitchen Outfit See This Value $19.75



Bedroom Suites $29.75

8-ROOM OUTFIT Complete $79.50

8-Pc. Dining-Room Suites $18.50

3 and 4 piece suites; walnut finish; Master-piece values from $39.50 to $150; easy terms as low as 50 cents a week, pays for many; open nights.

MOUND CITY AUCTION CO.

LIBERAL TERMS | 1928-30 FRANKLIN AV. | OPEN NIGHTS

BUILDING MATERIAL For Sale

Doors and Windows



At a price you can afford to buy right now. Panel doors as low as $2.00
Outside doors as low as $3.00
French doors as low as $4.00
Non-mortise door hinges, real buy, per pr. 30c
Mortise locks 50c
100 feet 40c
Sherwin-Williams Paints, 5-gallon drum, per gallon $2.10

RED E MADE Millwork Co.
3509 Lemp LA. 2156

BRICK stone, lumber; plenty all kinds used building material; 15th and Pine; 4010 Clayton. Waldron Wrecking Co., JE. 6851.

BRICK—Best hard, cheap; 3214 Delmar. PRospect 4069. 213 S. 2d.

BRICK—Mostly hard; $3 per m.; rock, lumber, etc. RIverside 8820.

BRICKS—Used, 80,000; cheap. A. D. Baird, 3325A Park.

BRICK, rock, lumber, I-beams, iron posts. McMahon. CEntral 2281.

BUILDING MATERIALS of all descriptions; new and used; prices right. Anton Boffa & Sons, 1249 N. Jefferson.

FUR JACKET—Stroller, evening gown, very fine, reasonable. FO. 1804.

HOTBED SASH—New, cheap; 1x12 16-ft. cypress, 80c each. Colfax 0375.

TIMBERS—100,000 ft. 4x4 up to 16x16; 50,000 brick. 11th and Sidney.

MUSICAL

MUSICAL WANTED

BABY GRAND Wtd.—Not over 10 years old. No dealers. EV. 2826.

CASH paid for secondhand musical instruments. TONY PLACHT, 4001 Pine st.

CORNET Wtd.—Good, used. Phone ATwater 351M.

GRAND PIANO Wtd.—For cash; must be good condition. CAbany 7959J.

HIGHEST prices paid for musical instruments. LUDWIG, 709 Pine.

PIANOS—Phonographs, liberal trade allowance on new radios. HI. 4624.

PIANO ACCORDION Wtd. — Will pay cash. 4233 Lafayette.

PLAYER OR UPRIGHT Wtd.—Used; pay cash. Box T-116, Post-Dispatch.

MUSICAL FOR SALE

Musical Employment

BANJOIST wants connections with orchestra, double guitar; library 200 pieces; willing to practice. Gene, CO. 18117.

GIRL ORCHESTRA—Experienced; dances, tavern work. Reasonable. FR. 9222.

GIRL PIANIST WTD.—For orchestra; must read and fake. GRand 9596.

Musical Instruction

LESSONS, 75c; private; banjo, guitar, mandolin, violin, piano. 3125 S. Jefferson av.

LESSONS—Any instrument, trial free; cash or work. 3646 Olive.

SINGERS—Pianists prepared for professional work; free trial lesson. LA. 9408.

Tuning and Repairing

PIANO TUNING—$2; repairing; reasonable; guaranteed; conscientious service. M. Feldman. 5016A Olive. FL. 4040.

PIANOS TUNED, $1.50; guaranteed; 22 years with Beyer & Son. RGoesdale 3816.

EXPERT PIANO TUNING—$2; repairing; guaranteed. H. Kautz, GRand 0618.

Instruments For Sale

PIANO CLEARANCE SALE.

25 used uprights ..... $ 5 to $ 55
5 used grands ..... $95 to $245

LIBERAL TERMS—OPEN EVENINGS

MALNATI PIANO CO., 1111 Olive st.

SPECIAL PIANO ACCORDION OFFER. We furnish instrument and lessons for six weeks FREE. No down payment. No rental charge. No contract to sign. LUDWIG MUSIC HOUSE, 709 Pine.

BANJO—Tenor, and case; never used; sell or exchange. NE. 2498.

Why don't you play a guitar, accordion, violin, trumpet, saxophone or banjo? Get free with our special lesson course. Pay only $1.25 per week. Lessons given in our studios. Open evenings.

WURLITZER, 1006 OLIVE ST.

ACCORDIONS—Hohner piano, $23.50 up; clarinet, Boehm, with case, $17.50; tenor saxophone, $45; Gibson guitars, late models, $12; trumpets, big offering, worth $35, only $15; drum outfits, $25. HUNLETH MUSIC HOUSE, 616 Locust st.

CONN TRUMPET, silver, $40; Ludwig Plectrum banjo, $25; saxophone, $20; xylophones, $8; violins, mandolins, cornets, clarinets, accordions, drums, guitars, $5 to $75. TONY PLACHT, 1001 Pine.

DRUMS—Trap, set, good condition; $20. 6825 Scanlon.

DRUMS—Complete, like new; cost $250; sacrifice, $50. 4100 Gratiot.

PIANO ACCORDIONS, $36

Were you educated at a store or schools? We specialize in teaching the piano accordion only; brand-new piano accordions, $36, including 1 year lessons free; 120 bass, $98 up; terms. Open Sundays.

LA PINO ACCORDION SCHOOL, 4233 Lafayette av. GRand 7657.

PIANO ACCORDION—120 bass, white; complete in case; free lessons; terms; $57.50. Ludwig, 709 Pine.

SAXOPHONE—Good condition; reasonable. CO. 7106. 4315 Lee.

TRUMPET—Silver, Buescher; $125; new; sacrifice, $45. 3213 N. 19th.

VIOLINS, guitars, mandolins, banjos; old instruments taken in trade; easy terms. STAFFELBACH & DUFFY, 918 Franklin.

VIOLIN—Old; cost $700; trade for perfect blue white diamonds or sell cheap for cash. Box Y-60, Post-Dispatch.

Pianos and Organs For Sale

PIANO CLEARANCE

Why not pick out one of these fine pianos and learn to play? Free lessons given with every piano.

Steinway Grand, used	$375.00
Chickering, upright, used	98.00
Practice Piano, new	19.50
Howard Grand Piano	375.00
Player-Piano Outfit	34.50
Used Grand Piano	88.00
Kimball Grand Piano	187.00

Easy terms. As low as 50 cents a week pays for one.

1006 St. WURLITZER Open Evenings

BABY GRAND—Excellent condition; bargain. Tuner, 7371 La Vista, Richmond Heights.

BABY GRAND—Steinway, good condition; $550; real buy. 3717 Wyoming.

BABY GRAND—Standard make; sacrifice. 3844 S. Compton.

Grand PIANO, Famous Make

Will sell for balance due.
AEOLIAN CO., 1004 Olive st.

GRAND—Electric reproducer; cost $2500; will sacrifice for $500 if sold at once. Hiland 1514.

Pianos Upright, Players, $97.50 SPECIALTY, 3308 Easton $14.75

PIANO—Upright; wonderful condition; reasonable. 5154 Lexington.

MUSICAL FOR SALE

BABY GRAND PIANO

We have taken back a very fine Baby Grand Piano—almost new. This is an unusual buy. Can be bought for small balance due on contract. Cash or terms.

QUALITY FURNITURE CO.
Exclusive KIMBALL Dealer
724 Franklin Open Nights

—PIANO—
WURLITZER STUDIO UPRIGHT

Mr. H. offers his beautiful $425 Wurlitzer Studio Upright Piano and Bench, 1 year old; perfect condition. Just as good as new, for immediate sale, $175. See MR. GAULT, 2009 Delmar, CEn. 2572.

PLAYER-PIANO—Kimball; A1 condition; bargain. 4987 Arlington.

Records, Rolls, Sheet Music

PHONOGRAPH RECORDS—Late number, Brunswick-Columbia. 12, $1. 2619 Cass.

RADIO

Wanted

BEST PRICES PAID FOR RADIOS, ANY CONDITION. PRospect 7837.

CASH paid for radio apparatus. Radio Market, 1518 Olive st.

RATHER Wtd.—Also old gold; best prices paid. MUberry 1754.

For Sale

Radios! Radios! Radios!



I cannot tell you with a few words here what a truly wonderful lot of radios you will find at my home; please call and see for yourself. You will be pleasantly surprised. These radios were taken for payment of debt and now that the Xmas selling season is over I am willing to take extreme low prices to turn into cash. Every radio perfect and very beautiful. 1, 2 or 3 models, 5, 6, 7, 8, 9, 11 tubes, console, hi-boy, low-boy, cabinet, mantel and midgets. Reliable makes: R. C. A., Kolster, Philco, G. E., Majestic, R. C. A. combination, Atwater Kent, Crosley, Stromberg-Carlson, $7, $9, $11, $14, $20. Call at my home any time. 2847 LAFAYETTE.

Last few days, January clearance of fine new, used radios. Many fine makes, such as R. C. A., Majestic, Philco, Atwater Kent, Radio, etc.—$9.85, $18.85, $17.50, $29.50 up to $150; easy terms as low as 50 cents a week pays for many; open nights.

WURLITZER, 1006 OLIVE ST.

ALL-ELECTRIC Philco, Crosley, R. C. A., Atwater Kent and other well-known makes, in fine condition, $7.95 up. LAMMERTS, 911 Washington.

AC SETS, $10. 5502 ST. LOUIS. DON'T FUSS—CALL US—MU. 0939. Reliable Radio Repairing. Reasonable.

ATWATER KENT—Philco, Sparton, Crosley; others; cheap; $8 up. 4843 Cote Brilliante.

ATWATER KENT—Philco, R. C. A., Majestic, $7.95 up. Hamilton, 3125 Easton.

MIDGET RADIO—Complete, $10; bargain. Gets police calls. 3419 S. Grand, PR. 7604.

MIDGETS—Real bargain; $27 value, $10; latest 1934. 1907 S. Broadway.

PHILCO—RCA, Majestic, etc.; demonstrators, floor samples; late models; $10 up. 1633 S. Broadway.

AUTO RADIOS—Repossessed; cheap. Reliable Acceptance, 2120 East Grand.

RADIOS bought, sold, exchanged; service calls, 50c. 2670 S. Broadway. GR. 5044.

RADIOS—Repossessed; good, cheap. Reliable Acceptance, 2120 East Grand.

RADIOS—All electric; sacrifice, $5.95 and up. Hines, 3725 Easton.

RCA, PHILCO, Majestic, Stewart Warner, Brunswick, Crosley, $8 and up. 4545 GRAVOIS.

STROMBERG CARLSON, $20. HOLLAND, 1634 E. BROADWAY.

ZENITH—1934, cabinet type, model 755; $45. 3528 Gravois. Lac. 8761.

ELECTRIC RADIOS—$8 up; see our line of used radios; real bargains. Lemcke Radio Co., 128 W. Lockwood av. WEb. 3380.

BATTERY SETS—Standard makes, choice, $5. LAMMERTS, 911 Washington.

BEFORE buying see our large stock of used and new electric sets. 4108 McPherson.

HOUSEHOLD GOODS

HOUSEHOLD GOODS FOR SALE

BED-DAVENPORT SUITE—2-piece, upholstered all around with genuine silk mohair; reversible cushions; carved frame; $195 value, sacrifice $95. WATSON FURNITURE, 2108 S. Grand.

BEDS, $1.25; springs, $1.65; new mattresses, $3.95; dressers, $3.75; chiffoniers, $8.75; rugs, $4.75. Specialty, 3308 Easton.

BEDROOM SET—Living room set, dining room set; large Oriental rug; many other items; all just like new for less than one-third original price. Call Ben Langan Storage Warehouse,

Chevrolet Delivered Cost Price Policy Explained Here by Doran

Company Has Orders on Hand to Absorb the Output of Plants for Several Months.

Felix Doran Jr., who, as assistant general sales manager of the Chevrolet Motor Co., is in charge of all sales activities in the Western half of the United States, was in St. Louis Friday on his first visit to this territory since his elevation to one of the most important sales executive posts in the automobile industry.

Doran said his primary object was to explain fully to his organization the significance and operating methods of Chevrolet's new policy whereby salesmen will qoute actual delivered costs of an automobile to a prospect instead of list, or F. O. B., prices.

"What the customer is primarily interested in," Doran said, "is what a car will cost delivered in front of his home. Hereafter our salesmen are going to quote him that figure. The purchaser thus will be spared the unpleasantness of discovering that in the end his car cost him more than he had originally planned.

"I am confident that this plan will enable us to deliver automobiles all over the country at a lower price to the consumer than any other make of volume car.

100,000 Orders at Local Shows.

"We introduced our 1934 models early this month at 100 special exhibits all over the country—miniature automobile shows in themselves—to a most interested and responsive public. During these showings our salesmen booked 100,000 bona fide orders for retail delivery. We have on hand sufficient orders from dealers and the public to absorb the total output of our plants for several months to come.

"The almost unbelievably fine response the public has made to our new models in terms of orders will insure the day and night operation of our plants throughout most of the spring. We will operate three shifts a day of eight hours each in the cities where our 21 domestic plants are located.

"Our plan is to get all our plants going at peak capacity so that our dealers everywhere may have models for immediate delivery. This will enable them to continue the excellent showing they made here last year in greatly out-selling every other make of car in this region."

Reports "Go Forward" Feeling.

Doran came here from the auto shows at New York and Detroit, cutting his stay short there to get to this territory. Attendance at Detroit, he said, rivaled that at the earlier New York show, and sales were proportionately greater. Both attendance and sales at the various shows thus far reported have been the best in several years, and have been surpassed few times in the history of the industry.

"We are coming back," said Doran. "There is no doubt of it. More indicative even than attendance or sales figures is the changed attitude of people—visitors and automobile men themselves. At the shows I attended almost a carnival spirit prevailed. There was more enthusiasm, more of a 'go forward' feeling, than at any show since 1928. We are coming back, and the means by which it is being accomplished is much less important than the fact itself."

Returning to the policy of quoting only actual delivered costs to the purchaser, Doran said he considered this one of the most revolutionery merchandising plans ever introduced into automobile sales practices. Chevrolet, he said, is basing the success of its entire sales administration upon the soundness of the new policy.

"Blinders Off Order Blank."

"We are going to take the blinders off the order blank," he said. "We are going to let everybody know exactly how much their car will cost them. We are going to take out to the last cent the increase between the advertised, or list, price and the actual cost to the consumer.

"We are sure we are fundamentally right, and will profit by it as soon as the public gets a thorough appreciation of what we are trying to do. For example, while our average list price this year is up 14 per cent over last year, the actual difference to the purchaser will only be 7 per cent.

"Throughout the United States a similar condition will prevail. Actual delivered costs everywhere will be less than the average increase in list price. How much less will be determined by freight rate and other local factors.

A dinner was given last evening at the Park Plaza Hotel by Doran, which was attended by Joseph Lamy, of the Chevrolet Business Manager Service of Deroit; T. H. Keating, regional manager; C. E. O'Meara, zone manager; G. E. Holm, city manager, and other guests.

Doran, Keating and Lamy left after the dinner for Memphis, New Orleans and San Antonio, and will return to Detroit by way of Denver and Kansas City.

Chrysler Airflow Production to Begin Feb. 1, Frazer States

Production of all body styles of the Chrysler Airflow Eight, the Chrysler Imperial Eight and the new Chrysler Six will begin Feb. 1, it is announced by Joseph W. Frazer, general sales manager of the Chrysler Sales Corporation.

To make this early production possible, there has been extensive remodeling of the Chrysler plant. The largr floor area released when the Chrysler executive offices moved into the new Chrysler-DeSoto administration building has been utilized in the remodeling.

Chrysler production in 1934 will be the most efficient, speediest and most economical in operation that the company has been able to achieve, according to D. A. Wallace, vice-president in charge of manufacturing.

Here for Chevrolet Meeting



Executives of the Chevrolet Motor Co., who attended a conference here Friday on the new Chevrolet policy of announcing car prices delivered at the buyer's doorr. Left to right—C. E. M'Meara, St. Louis zone manager; Feliz Doran Jr, assistant general sales manager, of Detroit, and Thomas H. Keating, regional manager in St. Louis.

Truck Designers Find Buyers Want Good Looking Vehicle

"Improvement in the design and construction of motor trucks now closely parallels the engineering advance made from year to year in passenger cars," says Phil H. Brockman, president of the Federal Truck Co., distributers of Federal trucks. "Yet this fact is not realized to any great extent by the public, for the reason that trucks are of interest to a comparatively limited group of people only. Consequently, they are not commonly and widely discussed as are passenger cars.

"Take, for example, style. A few years ago little thought was given by truck engineers to appearance when designing new models, for buyers did not seem to care a lot what they looked like. It was the popular idea in those days that a truck had to be built like a steam roller. The front end was usually adorned with a homely iron radiator shell, a short stubby hood, straight dash and flat fenders. The result generally was an ungainly looking vehicle.

"Now, however, eye appeal is of great importance in trucks. Operators more and more have come to realize that an attractive appearing truck is of definite value in the way of advertising and, like passenger car buyers, they are now demanding style. As a result, many of the trucks that you see on the road today are smart, sleek looking vehicles.

"On the new Federal 'models, for instance, there is a handsome sloping V-type chrome plated radiator with an attractive grill, chrome-plated headlights, twin horns and bumper, a long streamline hood and cowl with door type ventilators and wide sweeping front fenders. The driver's cab has a sloping windshield enclosed in a chrome-plated frame. Viewed from the front end the complete ensemble is very similar in appearance to the latest passenger car lines."

Chevrolet Delivered Prices Policy Liked by Public and Dealer

An immediate public response, expressed in terms of orders for retail delivery, greeted the announcement this week that hereafter Chevrolet dealers would quote only actual delivered costs instead of the conventional "f. o. b." prices on new cars and trucks.

This "new deal" in automobile merchandising, designed to drive into the open every item entering into the cost of a car to the purchaser, has been instrumental in enabling dealers to book 85,000 orders for retail delivery of new cars, according to reports to William E. Holler, general sales manager of the company.

The immediate result of the new policy was a flood of wires and expressions of appreciation from dealers and public to Holler, commending his new plan.

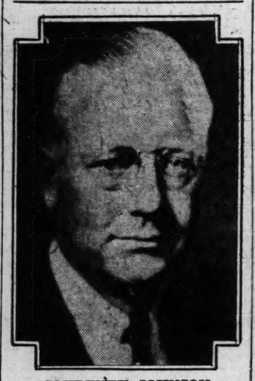
"Hereafter," he said, "we are going to quote only final delivered prices. The customer wants to know how much his automobile will cost standing in front of his home. Under our new plan, he will be spared the unpleasantness of discovering that his car eventually cost him many dollars more than he originally planned.

"The expressions I have already received from dealers and the public indicate that the plan won quicker and more enthusiastic general support than we had believed possible. The public naturally has welcomed a plan which ends doubts and misunderstandings; and, the dealers are equally enthusiastic about it because it facilitates their dealings with prospective customers.

Men Rated as Better Drivers.

Tests by the Iowa State College show that men really are better car drivers than women. Women are inclined to kill the engine, cut more corners, clash the gears and make unnecessary flourishes in getting their cars started. The conclusions were reached after testing 1000 drivers of nearly equal experience.

NEW SALES MANAGER FOR NASH CO.



COURTNEY JOHNSON

Newly appointed general sales manager of the Nash Motors Co., who has attended 20 of the 34 auto shows held in large cities since Jan. 1. He reports steadily increasing sales and dealer orders for the new Nash models as well as for the brand new low-priced growing demand for dealerships. In 1928 Johnson was general sales manager of the Hudson Motor Car Co. In 1931 he joined the General Motors executive sales staff. In 1932 he was made assistant general manager of the Buick-Oldsmobile-Pontiac sales organization. C. P. Turner has been appointed Eastern sales manager for Nash and M. N. Larson, Western sales manager. Both were formerly assistant sales managers.

Ford Sales Increase As January Draws to End, Johnson Says

Production Schedule for Month Increased From 45,000 to 55,000 Units.

Figures for two-thirds of January show that passenger car sales are increasing in volume toward the latter part of the month, according to M. N. Johnson, St. Louis manager of the Ford Motor Co., who last week said that January was the largest first month in sales for Ford since 1930.

"The Ford Motor Co. originally scheduled production of 45,000 units in January," said Johnson, "but since has increased to 55,000 units."

"Our schedule of deliveries in this territory was increased likewise. Fortunately, we were in position to make immediately delivery of new 1934 Ford V-8's which has resulted in our showing a 10 per cent increase in the second 10 days of January over the first 10-day period.

"The last 10-day period of this month should be the biggest in the history of the Ford V-8 sales in the St. Louis branch."

Alemite Lubrication System on All but Two Makes of Cars

An unusual record has been established by Stewart-Warner Corporation's subsidiary the Alemite Corporation, in achieving a 99 per cent mark in the automobile industry. All but two of the well-known makes of automobiles specify Alemite hydraulic lubrication system as standard equipment on the 1934 models.

The hydraulic system was introduced to the industry for the first time early last fall. It combines the features of both preceding systems—the Alemite pin type and the Alemite push type. It has the locking security of the former and the quick and easy action of the latter. An exclusive feature is the increased pressure up to 10,000 pounds—obtainable with the new hydraulic system, yet requireing no manual force to hold the coupling on the fitting.

A feature is the positive seal against leakage of lubricant while the gun is in operation.

W. H. Miller Named As Branch Manager For Goodyear Co. Here



—By Watton Studio, Oklahoma City.

W. H. MILLER,

WHO has been appointed branch manager in St. Louis for the Goodyear Tire & Rubber Co., with headquarters at 4210 Forest Park boulevard. The appointment is effective Jan. 1.

Miller has been with the Goodyear Tire & Rubber Co. for a number of years and is well known here, as he joined Goodyear in 1910 in the credit department of the St. Louis branch. He later was made credit manager and then branch manager in Oklahoma City. In 1927, he was made tire salesmanager of the Eastern division. His appointment as Southern division manager came at a later date and for a number of years he worked in and out of St. Louis, with this city as his headquarters.

V. M. DIRKES MADE NEW FISHER BODY CO. MANAGER IN ST. LOUIS



V. M. DIRKES,

WHOSE appointment as manager of the Fisher Body St. Louis division is announced by E. F. Fisher of the Fisher Body Detroit division of the General Motors Corporation. He succeeds J. G. Harris, who resigned because of illness. Dirkes has been with Fisher Body since 1921, and formerly was in the central office at Detroit.

Chrysler Airflow Car Prices Start at $1245; Six Priced $725 Up

Prices of the Chrysler line for 1934 are announced by J. E. Fields, president of the Chrysler Sales Corporation, as follows: Chrysler Airflow Imperial Eight, all body styles, $1495; Chrysler Airflow Eight, all body styles, $1245; Chrysler Six, business coupe, $725; rumble seat coupe, $775; brougham, $755; four-door sedan, $795; convertible coupe, $810.

"Our dealers everywhere say that they are being swamped with inquiries regarding the Airflow Chryslers," Fields said. The public seems to be thirsty for full information about the fundamental engineering back of our 1934 design.

"Most interest seems to attach to our assertion that the Airflow cars give an entirely new kind of ride—what we call the 'floating ride,' because the sensation is completely divorced from the conventional sensation of rolling. If we had the demonstrators available to take care of all those who seek a ride, we would almost crowd other traffic off the streets."

High Cost of Car Insurance.

Car insurance cost the American public $375,000,000 for 1933. The past year was distinguished by the increased number of damage suits brought in all parts of the country by persons injured as the result of the operation of automobiles. These cases have congested court calendars in unprecedented fashion. In Brooklyn alone there are so many automobile accident suits awaiting trial that it will take four years to clear the calendar at the rate litigation is proceeding without the addition of another case. There are more than 100,000 court cases in New York and metropolitan territory.

Attend Goodrich Conference



Executives of the B. F. Goodrich Tire & Rubber Co. who attended a two-day sales conference in St. Louis the past week. Front row, left to right—Earle Gordon, manager of Goodrich-Silvertown, Inc.; C. B. O'Connor, general sales manager of the Goodrich Co.; S. B. Robertson, vice-president of Goodrich; William Stonestreet, district manager. Back row, left to right—E. H. Barker; Guy Gundaker Jr, sales promotion manager for Goodrich; J. A. Hoban, retail department manager; W. C. Bray, manager of truck tire sales, and P. C. Handerson, director of advertising.

New De Luxe Plymouth



The new 1934 De Luxe Plymouth Six two-door sedan, with independent front springing, new steering control, more powerful 77 h. p. engine and a new three-way ventilating system with disappearing side window vents. The long windows are designed for exceptional vision range. The rear deck is smartly tailored in effect.

New Plymouth Cars For 1934 Displayed Here for First Time

Standard and De Luxe Models Have Independent Front Springing.

The new Plymouth line for 1934 is now on display here for the first time at all Dodge, De Soto and Chrysler dealers.

Introducing radical new improvements and smart new styling to the low price field, the new cars are the Plymouth six and the new De Luxe Plymouth. The de luxe model has all of the improvements of its lower priced companion car, plus other features.

The new Plymouths have even greater performance, remarkable riding comfort and innovation in cars in their price class.

They have a new type of individual front wheel springing with coil springs of a new alloy steel declared to be practically unbreakable under prolonged tests; new steering control; more powerful 77-horsepower motors with "floating power" engine mountings; smart new bodies of low, rakish design; new interiors with luxurious trim, and many other style and mechanical advantages.

The new Plymouth six and the new De Luxe Plymouth retain all of their basic Chrysler Motors engineering features, including hydraulic, self-equalizing brakes and new safety-steel bodies reinforced with steel.

The new Plymouth six comes in four body styles—the business coupe at $495; the two-door sedan at $535; the rumble seat coupe at $545 and the four-door sedan at $585. Wheelbase is 108 inches. Overall length is 180 inches.

The new De Luxe Plymouth Six is announced in five smart body styles—the business coupe at $575; the two-door sedan at $595; the rumble seat coupe at $615; the four-door sedan $650 and the convertible coupe at $660. Wheelbase is 114 inches. Overall length is 186 inches.

In announcing the new Plymouth line, B. E. Hutchinson, chairman of the board of the Plymouth Motor Corporation, said.

"The new Plymouths for 1934 are the highest achievement of Chrysler Motors engineers in the field of low priced motor cars. These new Plymouths have every mechanical advantage found in the past on our highest priced Chrysler cars.

There are more than 21 new features and improvements on the new Plymouth cars.

A bigger, 77-horsepower motor has many refinements and downdraft carburetion. An aluminum cylinder head is available as extra equipment on both models, increasing horsepower to 82.

Both the Plymouth Six and the de luxe model have a new type of "coil wind" windshield control—a small handle directly above the center of the instrument panel opens the windshield with a twist of the wrist. There is also a cowl ventilator. In addition, the de luxe Plymouth has a perfected ventilation system which is declared to be the "last word."

Ten-Reel 'Talkie' Tells Goodrich Story At St. Louis Meeting

Factory Executives Here for Two-Day Conference—"Electro-Pak" Battery Line Extended.

A 10-reel talking picture on the company's sales policy and the "Golden Ply Safety" Silvertown tire was a feature of a two-day conference held by executives of the B. F. Goodrich Tire & Rubber Co. in St. Louis the past week. There was also a stage presentation to supplement the movie.

The conference was one of a series being conducted in leading cities by executives from the company's headquarters at Akron, O., headed by S. B. Robertson, vice-president, and C. B. O'Connor, general sales manager.

Following its recent introduction of the new "Electro-Pak" storage battery for passenger cars, the Goodrich company announces extension of its line to include batteries for practically every size of truck, bus, fire truck, taxicab and tractor.

Plates in the new batteries are of special bus and truck design, heavier than those used for passenger car batteries. Separators are of the highest grade vertical grain Port Orford cedar, whose insulating strength is increased by perforated rubber sheets. This tends to retain the active material in the positive plates and prolong battery life.

Connectors are large, flexible lead-coated copper strips, which will carry the high discharges necessary in truck and bus operation, and because of flexibility do not break because of severe vibration to which the battery is subjected. Genuine hard rubber cases are used unless wood is desired.

Bus and truck T and H types carry a guarantee and adjustment policy for eight months, or 24,000 miles; passenger car super types in truck service, 12 months, or 24,000 miles, and passenger car standard and heavy-duty types in truck service, nine months, or 18,000 miles.

Dorn Auto Co. Now Graham Car Dealer

J. Archer, president of the Archer Mann Motor Co., distributer of Graham cars, has appointed the Dorn Auto Co., 7013 Page boulevard, a Graham dealer.

Dorn is well known in the automobile business.

Women Motorists.

It is estimated that 25 per cent of the operators of automobiles in the United States are women.

Troop Notes

The January section of the roving camp savings club closes Saturday at Scout headquarters. Scouts intending to go on one of the four roving camps can save from $4 to $7 by joining the club. There are two trips to the East, one to the West and Yellowstone Park, and a Northern fishing trip.

The Wolf Patrol of Troop 166, St. Mark's English Lutheran Church, is now in first place in the troop's inter-patrol contest

Troop 164, Elias Michael School for Crippled Children, received its charter at its meeting last Tuesday from P. W. Schull, district commissioner. Dr. R. E. Travers, Scoutmaster, accepted for the troop.

Scouts of Troop 14, Alhambra Grotto, took an all-day outing last Saturday to Springlake, the camp of Troop 8.

Hal Rush, newly appointed field executive for the West District, was the speaker at a parents' night of Troop 90, Temple Shaare Emeth, last Wednesday.

Troop 30, which meets at the Y. M. H. A., will give a troop show on Feb. 17 to raise enough funds to pay for all the Scouts' registrations.

Fourteen Scouts of Troop 154, together with Scoutmaster Washbourne, held a three-day hike last week-end to Cliff Cave.

Four second-class Scouts received their pins and five merit badges were awarded at a court of honor held Thursday night by Troop 171, Notre Dame Deloures Church.

Thomas Quinlan, Richard Stretch and Robert Polito received their eagle badges at a court of honor held last Tuesday by Troop 122, Sherman Park Community Center.

A new troop, No. 261, has been organized by the Peter Herzog School Patrons' Association and will meet Friday nights at the school.

Automatic Pilots Will Be Installed On TWA Airliners

Safety and comfort of air passengers will be furthered as a result of the decision of Transcontinental & Western Air to equip its entire fleet of 41 twin-engine 200-mile-an-hour luxury airliners with Sperry automatic pilots. These airliners will soon go into service on its coast-to-coast lines.

"These mechanical pilots can do everything except think for the human pilots," TWA's president, Richard W. Robbins said. "They are designed to keep the plane flying smoothly on a level and straight course in any kind of weather. Tests show that they reduce much of the physical and mental strain on the pilot and co-pilot, enabling them to concentrate on the less fatiguing operations of maintaining radio contact with the ground, studying maps, getting up-to-the minute weather reports and other details which add to the comfort and safety of flying. The human pilot will continue to handle the plane when taking off and landing."

This is the same type of mechanical pilot which was used so effectively by Wiley Post on his round-the-world flight, and was approved by Col. Charles A. Lindbergh, technical adviser of the airline.

W. W. HEAD SCOUT COUNCIL SPEAKER

President of National Body Will Be Heard Tomorrow Evening.

Walter W. Head, president of the national council of Boy Scouts, will be the chief speaker tomorrow night at the annual meeting of the St. Louis Council of Boy Scouts at 8 o'clock at Hotel Chase. Head, who is president of the General American Life Insurance Co., will speak on "Present Day Values."

The meeting will bring together most of the 2000 volunteer workers among the scouts—scoutmasters, field commissioners, and troop committeemen—with the members of the executive board and the professional workers. The dinner usually held with the annual meeting has been canceled for reasons of economy.

Three St. Louisans whose work among the scouts last year was outstanding will be presented with the Silver Beaver award and Head will be given his 15-year veteran's pin. Financial and executive reports for the year will be given by Lewis S. Haslam, treasurer, and Earle W. Beckman, executive.

Mayor Dickmann will be there to give the President's Achievement Awards to the scoutmasters and troop committeemen of the 85 troops that qualified for the 1933 streamers. These awards are part of the scout Ten-Year Program. Gale F. Johnston, vice-president of the council, will preside, and J. L. Johnson will announce the new members of the executive board.

The scouts themselves will be absent, except those who will furnish entertainment. The orchestra of Troop 236, Normandy Presbyterian Church, will play and the choir of Troop 98, St. Roch's Catholic Church, will sing. Accordion numbers will be played by the Zotto brothers.

Meanwhile work goes ahead for the scout mobilization on Saturday, Feb. 10, when most of the scouts in the city and county will gather at the Fox Theater to hear an address by President Roosevelt, which will be broadcast to all the scouts in the country.

The five districts will meet at five different points within six blocks of the theater and march in separate parades to their meeting. The scouts will have a rally of their own preceding the President's speech at which Mayor Dickmann and scout leaders will speak.

SITE Specialized LUBRICATION



No charge if we fail to break through a shackle.

50c

SITE OIL CORP.

7200 PAGE • 3420 N. KINGSHIGHWAY

WHY CHANCE A NEW CAR ... Handling Charges Alone on a New Car Will Recondition Your Present Car.



4 YEARS' GOOD SERVICE IN EVERY AUTOMOBILE

COMPLETE MOTOR OVERHAUL JOB includes reboring, installing pistons, wrist pins, rings, grinding valves, take up all bearings, tune motor, and regulating all adjustable parts, as follows:

Chevrolet, 6-Cyl.	$21.50	Dodge, 6-Cyl.	$29.50
Ford, Model A	$17.50	Hupmobile, 6-Cyl.	$31.00
Buick-Nash, 6-Cyl.	$28.00	Hupmobile, 8-Cyl.	$36.50
Buick-Nash, 8-Cyl.	$32.00	Pontiac, 6-Cyl.	$28.50
Chrysler, 6-Cyl.	$29.50	Pontiac, 8-Cyl.	$33.00
Oldsmobile, 6-Cyl.	$27.50	Packard, 8-Cyl.	$42.50
Plymouth, 6-Cyl.	$26.50	Studebaker, 6-Cyl.	$30.00
Plymouth, 4-Cyl.	$21.50	Studebaker, 8-Cyl.	$36.00
		Willys, 8-Cyl.	$26.00

Other Cars in Proportion

90-DAY WRITTEN GUARANTEE!

A specialized inspection service rendered regularly with every job in our repair department free of cost and without additional charge. Compatible with a good job, you will find above labor charges very reasonable.

Terms Can Be Arranged

Dent Work Repainting — UNITED GARAGES, Inc. 3311 WASHINGTON — Radiators Repaired

NOTE: Only One Location in St. Louis!

SOMETHING REALLY NEW!

Your Car Repainted With VITROPHANE FOR $16.65 14 Oz.

GOOD FOR LIFE OF CAR

YOU CAN THROW YOUR AUTO POLISH AWAY! You won't need it any more. A simple wash job restores its brilliance.

SUFFICIENT FOR AVERAGE CAR ALL COLORS

The new synthetic porcelain finish. Fast drying and as flexible as rubber. Permanent beauty for your car. Heat resisting, acid and weather proof.

(The Technological Innovation of 1934)

Dries Dustproof IN 20 MINUTES

For Brush or Spray. Do It Yourself, or

WE WILL PAINT YOUR CAR FOR YOU! You Buy the Paint and We Will Spray It On



SPECIAL INTRODUCTORY OFFER—

To those who have not the time to paint their own car, we offer the use of our mechanical facilities (especially installed to advertise Vitrophane) and the services of a skilled painter who will do it for you. A few hours with us and your car will look like new. A small expense charge for this service.

Open Sundays for Demonstration

Mail Orders Given Prompt Attention

VITROPHANE COMPANY

Makes Reservations for Factory Branch Service at 3615-17 PAGE BLVD. (Off Grand)

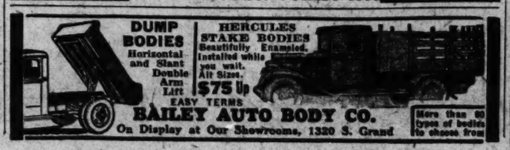
DEALER, FLEET OWNER, REPAIRMAN

Cylinder Grinding, Cylinder Boring, Crank Shaft Grinding (WHEN IN NEED OF) Axle Housing Straightening, Bearing Align Reaming, Machine Work

Or Any Other Special Work. Call Us for Quotations.

MODERN AUTO REPAIR CO.

4601-17 OLIVE ST. FOREST 6500



DUMP BODIES Horizontal and Slant Double Arm Lift

HERCULES STAKE BODIES Beautifully Enameled. Installed while you wait. All Sizes.

$75 Up EASY TERMS

BAILEY AUTO BODY CO.

On Display at Our Showrooms, 1320 S. Grand

More than 60 types of bodies to choose from

Lost Purses Are Recovered

Yes, purses and bill folds found with the money they contain intact are being recovered by the persons who lose them when the loss is advertised in the Post-Dispatch. Reports of the recovery of loose money lost on the street and advertised through the Post-Dispatch wants also come to the want ad department. Most persons are honest and endeavor to find the owners. To phone a lost ad

Call MAin 1111 for an Adtaker

SPO

PART FOUR

GYRO WI

St. Louis

Wray's COLUMN

Jimmy Burke Rests Up.

FOR the first time in more than 30 years Jimmy Burke, the only St. Louis boy to manage both St. Louis clubs, whose name still is almost a household word in local fandom, will be without a baseball job.

That is because of Jimmy's own choice, however. A short time ago he sent in his resignation to Joe McCarthy, manager of the Yanks, with whom he had been associated since the days when McCarthy managed the Louisville club of the American Association.



BURKE.

"My leg's a bit heavy," explained Jimmy, "and I can't get around well. I thought I'd rest up for a season to see if it would help."

McCarthy and Burke have been together in baseball for more than 20 years. McCarthy broke into the American Association with the Indianapolis club when Burke was its pilot. McCarthy managed the Louisville club at the same time that Burke piloted Toledo. When McCarthy went to the Cubs as manager, he took Burke with him as a coach. And when McCarthy went to New York to manage the Yankees, Jim went along. Burke proved a great help to McCarthy and probably will be missed next season.

* * *

Rosy-Faced James.

BURKE first appeared on a St. Louis roster for the Cardinals in 1903. He played third base and he was the pink-cheeked idol of all St. Louis fans.

Kid Nichols, once a great pitcher for Boston, had been made manager and he held the job for two years. In mid-year 1905 the Robisons released Nichols, and Burke was placed in charge of the club. He was succeeded the following year by John J. McCluskey.

Burke was called to manage the Browns in the latter part of 1918 and all of 1919-1920. He lifted his club into first division in 1920, but an argument with the management led to his retirement in favor of Lee Fohl. Previously he had served as coach and it was in this capacity that he later joined the Detroit and other clubs.

Burke, like Jack O'Connor, was one of the old "Goose Hill" district which graduated so many noted baseball players from St. Louis to the majors and big minor leagues.

* * *

On Your Toes, Pros.

IF YOU want to know what's wrong with professional boxing, go to the next amateur fight show. There you will see what ails the ancient pastime.

If the pros could inject the same earnestness and abandon into their endeavors that the amateurs displayed in the Post-Dispatch finals at the Arena Friday, boxers who earn their living by fighting would be supported by thousands instead of hundreds, today.

In the entire list of 22 events at the Arena, only one contest lagged. Every other bout had spectators pop-eyed. There was no clutching of gloves, no hugging in a death-like clinch, no tincanning and no over-willingness to seek the sanctuary of the canvas when the milling became stormy.

It was one of the surprising things to veteran ring-siders, accustomed to seeing experienced men flinch from taking it, to observe these courageous youngsters struggle against the novice's inclination to yield to unaccustomed punishment.

If professional boxing wants to regain a place in the sun, it will have to meet the competition of the amateurs by showing at least as much spirit as the youngsters.

* * *

Jack Dempsey in Miniature.

AS ONE of the three judges appointed to name the outstanding boxer of the show, this writer had some difficulty in picking the winner of the Kessler Trophy.

A number of boys merited attention and a difference in boxing style and in the strength of

Continued on Page 3, Column 6.

Entries O

SPORTS SECTION — ST. LOUIS POST-DISPATCH

PART FOUR — ST. LOUIS, SUNDAY MORNING, JANUARY 28, 1934. — PAGES 1—4D.

GYRO WINS, TATANNE UNPLACED IN THE "PONTCHARTRAIN"

St. Louis U. Wins Thrilling Game From Missouri, 30 to 26

W. HEAD SCOUT COUNCIL SPEAKER

esident of National Body Will Be Heard Tomorrow Evening.

Walter W. Head, president of the ational council of Boy Scouts, will the chief speaker tomorrow ght at the annual meeting of the . Louis Council of Boy Scouts 8 o'clock at Hotel Chase. Head, ho is president of the General merican Life Insurance Co., will peak on "Present Day Values."

The meeting will bring together ost of the 2000 volunteer workers mong the scouts—scoutmasters, ield commissioners, and troop committeemen—with the members of he executive board and the professional workers. The dinner sually held with the annual meeting has been canceled for reasons f economy.

Three St. Louisans whose work mong the scouts last year was outstanding will be presented with he Silver Beaver award and Head will be given his 15-year veteran's in. Financial and executive reports for the year will be given by Lewis S. Haslam, treasurer, and Earle W. Beckman, executive.

Mayor Dickmann will be there to give the President's Achievement Awards to the scoutmasters and troop committeemen of the 85 troops that qualified for the 1933 streamers. These awards are part of the scout Ten-Year Program. Gale F. Johnston, vice-president of the council, will preside, and J. L. Johnson will announce the new members of the executive board.

The scouts themselves will be absent, except those who will furnish entertainment. The orchestra of Troop 236, Normandy Presbyterian Church, will play and the choir of Troop 98, St. Roch's Catholic Church, will sing. Accordion numbers will be played by the Zotto brothers.

Meanwhile work goes ahead for the scout mobilization on Saturday, Feb. 10, when most of the scouts in the city and county will gather at the Fox Theater to hear an address by President Roosevelt, which will be broadcast to all the scouts in the country.

The five districts will meet at five different points within six blocks of the theater and march in separate parades to their meeting. The scouts will have a rally of their own preceding the President's speech at which Mayor Dickmann and scout leaders will speak.

SITE Specialized LUBRICATION



No charge if we fail to break through a shackle.

50c

SITE OIL CORP.

7200 PAGE • 3420 N. KINGSHIGHWAY

E A NEW CAR—



Handling Charges Alone on a New Car Will Recondition Your Present Car.

VICE IN EVERY AUTOMOBILE

VERHAUL JOB (includes reboring, grinding valves, take up all bearings, tune arts, as follows:

Dodge, 6-Cyl.	$29.50
Hupmobile, 6-Cyl.	$31.00
Hupmobile, 8-Cyl.	$36.50
Pontiac, 6-Cyl.	$28.50
Pontiac, 8-Cyl.	$33.00
Packard, 8-Cyl.	$42.50
Studebaker, 6-Cyl.	$30.00
Studebaker, 8-Cyl.	$36.00
Willys, 6-Cyl.	$26.00

In Proportion

EN GUARANTEE!

d regularly with every job in our repair department. Additional charge. Compatible with a good job, reasonable.

Be Arranged

ARAGES, Inc. SHINGTON — Radiators Repaired

Location in St. Louis!

Lost Purses Are Recovered

Yes, purses and bill folds found with the money they contain intact are being recovered by the persons who lose them when the loss is advertised in the Post-Dispatch. Reports of the recovery of loose money lost on the street and advertised through the Post-Dispatch wants also come to the want ad department. Most persons are honest and endeavor to find the owners. To phone a lost ad

Call MAin 1111 for an Adtaker

NRA

Wray's Column

Jimmy Burke Rests Up.

FOR the first time in more than 30 years Jimmy Burke, the only St. Louis boy to manage both St. Louis clubs, whose name still is almost a household word in local fandom, will be without a baseball job.

That is because of Jimmy's own choice, however. A short time ago he sent in his resignation to Joe McCarthy, manager of the Yanks, with whom he had been associated since the days when McCarthy managed the Louisville club of the American Association.



BURKE.

"My leg's a bit heavy," explained Jimmy, "and I can't get around well. I thought I'd rest up for a season to see if it would help."

McCarthy and Burke have been together in baseball for more than 20 years. McCarthy broke into the American Association with the Indianapolis club when Burke was its pilot. McCarthy managed the Louisville club at the same time that Burke piloted Toledo. When McCarthy went to the Cubs as manager, he took Burke with him as a coach. And when McCarthy went to New York to manage the Yankees, Jim went along. Burke proved a great help to McCarthy and probably will be missed next season.

* * *

Rosy-Faced James.

BURKE first appeared on a St. Louis roster for the Cardinals in 1903. He played third base and he was the pink-cheeked idol of all St. Louis fans.

Kid Nichols, once a great pitcher for Boston, had been made manager and he held the job for two years. In mid-year 1905 the Robisons released Nichols, and Burke was placed in charge of the club. He was succeeded the following year by John J. McCluskey.

Burke was called to manage the Browns in the latter part of 1918 and all of 1919-1920. He lifted his club into first division in 1920, but an argument with the management led to his retirement in favor of Lee Fohl. Previously he had served as coach and it was in this capacity that he later joined the Detroit and other clubs.

Burke, like Jack O'Connor, was one of the old "Goose Hill" district which graduated so many noted baseball players from St. Louis to the majors and big minor leagues.

* * *

On Your Toes, Pros.

IF YOU want to know what's wrong with professional boxing, go to the next amateur fight show. There you will see what ails the ancient pastime.

If the pros could inject the same earnestness and abandon into their endeavors that the amateurs displayed in the Post-Dispatch finals at the Arena Friday, boxers who earn their living by fighting would be supported by thousands instead of hundreds, today.

*

In the entire list of 22 events at the Arena, only one contest lagged. Every other bout had spectators pop-eyed. There was no clutching of gloves, no hugging in a death-like clinch, no tin-canning and no over-willingness to seek the sanctuary of the canvas when the milling became stormy.

It was one of the surprising things to veteran ring-siders, accustomed to seeing experienced men flinch from taking it, to observe these courageous youngsters struggle against the novice's inclination to yield to unaccustomed punishment.

If professional boxing wants to regain a place in the sun, it will have to meet the competition of the amateurs by showing at least as much spirit as the youngsters.

* * *

Jack Dempsey in Miniature.

AS ONE of the three judges appointed to name the outstanding boxer of the show, this writer had some difficulty in picking the winner of the Kessler Trophy.

A number of boys merited attention and a difference in boxing style and in the strength of

Continued on Page 3, Column 6.

COCHRAN AND DIRKSEN SCORE 11 POINTS EACH, J. COOPER STARS

THE BOX SCORE

ST. LOUIS U. (30)

Name.	F.G.	F.T.	F.	Pts.
Cochran f	3	5	2	11
Dirksen f	5	1	1	11
Fash c	1	1	3	3
Frost (C.) g	0	0	2	0
Areas g	2	0	0	4
Flanigan g	0	1	4	1
Totals	11	8	12	30

MISSOURI (26).

Name.	F.G.	F.T.	F.	Pts.
Cooper, J. f	4	4	3	12
Nowell f	0	0	0	0
Thompson f	1	0	1	2
Cooper, G. f	0	0	0	0
Schaper c	0	1	1	1
Blume c	0	0	0	0
Miller (C.) g	1	1	4	3
Hatfield g	0	0	1	0
Jorgenson g	3	2	4	8
Stuber g	0	0	2	0
Totals	9	8	15	26

Score at end of half—St. Louis 12, Missouri 11.

Officials: Referee—Newsom. Umpire—Orr.

By James M. Gould.

There may be more evenly-matched basketball teams than those of St. Louis and Missouri Universities but it would be rather hard to prove it in view of the two games played this season by the two schools. In December, the Tigers defeated the Billikens, 26 to 23; last night, before 1500 fans at the St. Louis U. gym, the Billikens reversed the decision and won by a score of 30 to 26 in a battle which was a thriller from start to finish. Thus, in two games, the score reads: St. Louis, 53; Missouri, 52—and you can't come much closer than that. Unfortunately, no third game is scheduled.

In winning their seventh victory in nine games, the Billikens had to fight all the way. They led at half-time, 12 to 11, and then saw the score tied at 16-16 after four minutes of play in the second half. The Tigers even went four points ahead after tying it up, but then the Billiken scoring machine began to function and, after a 22-22 deadlock, St. Louis took the lead and never thereafter were headed.

J. Cooper High Scorer.

The principal scorers for the Billikens were Bob Cochran and Charley Dirksen with 11 points apiece, but the high scorer for the evening turned up in J. Cooper, the Tiger forward, who compiled 12 points—nearly half the Missouri total. Arnold Arenz, the 1933 St. Louis U. football captain, inserted in the game in the second half, proved a tower of strength and his field goal, shot just as the final horn blew, made victory certain. He, with Flanigan, Dirksen and Fash, divided honors for the Billikens.

J. Cooper was a host in himself for the Tigers. Coach Edwards put two football heroes—Woodrow Hatfield and George Stuber—in the game in the final minutes but, though both gave good accounts of themselves, they couldn't turn the tide.

Three players went out of action because of four personal fouls—Flanigan for the Billikens and Captain Miller and Jorgenson, the starting guards, for Missouri.

Billikens Start Fast.

The Billikens started fast and ran up their score to 7—1 before the Tigers began to click. Miller, Jorgenson and J. Cooper contributed some nice shots so that at the end of the half the Billikens enjoyed only a 12—11 advantage.

Again, the Billikens started briskly when the second half began. Fash scored a field goal and Cochran, on a free throw, as the period began, but the Tigers were fighting hard and, though Captain Miller went out on four fouls with his team but one point behind, managed to tie the count at 16—16 with four minutes gone in the second period. Thompson here had a fine chance to put the Tigers ahead, but missed two free throws, but Jorgenson sank two free throws and J. Cooper a field shot from the side which put the Tigers in the lead. Dirkson, Arenz and Cochran then became perniciously active and, despite the uncanny accuracy of J. Cooper gave the Billikens an advantage the Tigers couldn't overcome.

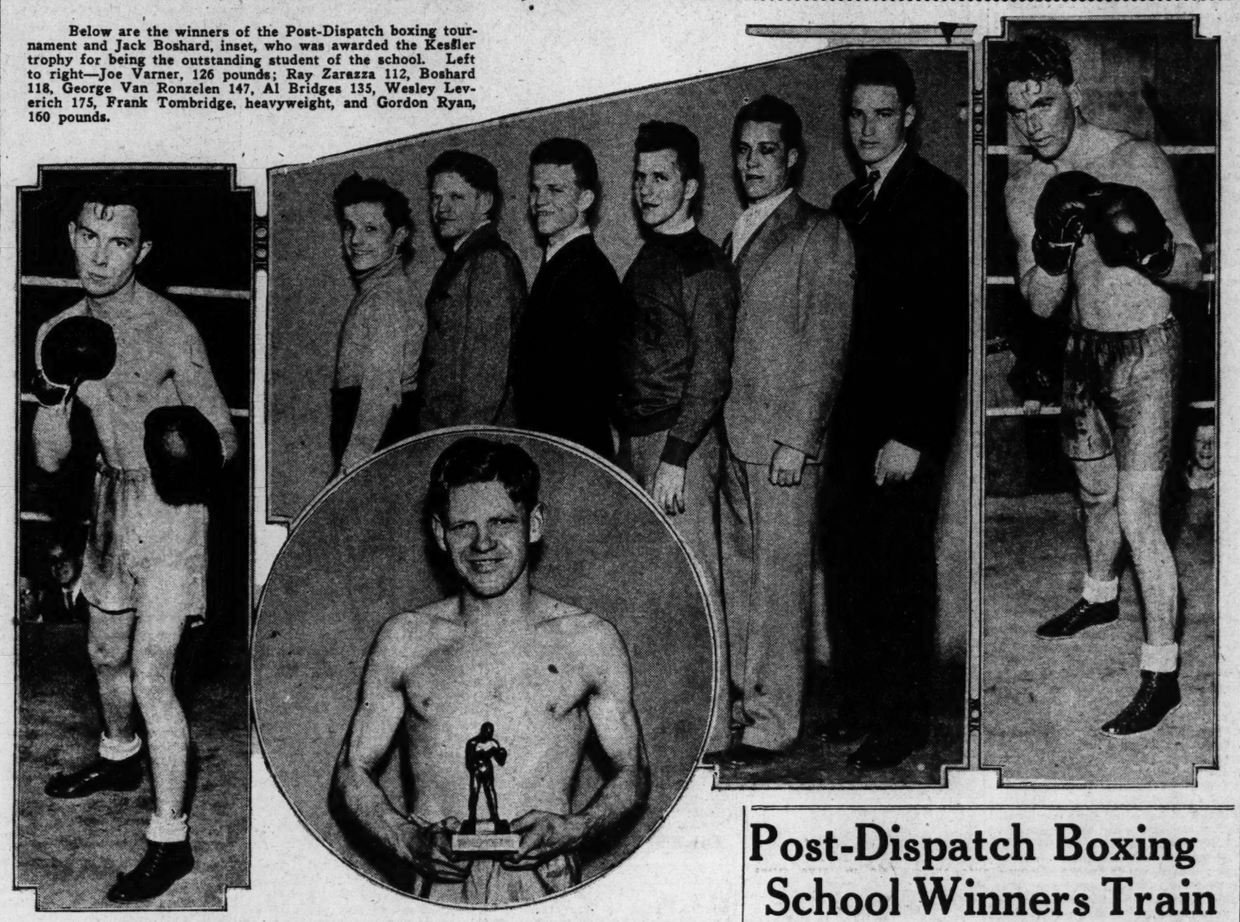
The work of the two officials—Roy Newsom and "Red" Orr—was especially noteworthy. It was a hard game to handle, but the veteran officials worked a pretty game.

Next Saturday night St. Louis U.

Continued on Page 3, Column 1.

THE CHAMPIONS—*Honor Students of Boxing School*

Below are the winners of the Post-Dispatch boxing tournament and Jack Boshard, inset, who was awarded the Kesfler trophy for being the outstanding student of the school. Left to right—Joe Varner, 126 pounds; Ray Zarazza 112, Boshard 118, George Van Ronzelen 147, Al Bridges 135, Wesley Leverich 175, Frank Tombridge, heavyweight, and Gordon Ryan, 160 pounds.



Flyers Lose, 3 to 0, To Greyhounds, Play Tulsa Here Tonight

By W. J. McGoogan

Kansas City's Greyhounds took a commanding lead in the American Hockey Association standing by defeating the St. Louis Flyers, 3 to 0, at the Arena last night, in a game played on ice which was so thin in spots that the players' skates cut through to the concrete and in other places, pools of water stood on the surface.

The Greyhounds, as usual, when they get out in front, played a tight defensive game and when the Flyers in desperation threw caution to the winds in an attempt to score, Kansas City merely increased its total.

A penalty led to the first Kansas City score in the first period when with Joe Thorsteinson off the ice Healy counted on a pass from Mulvihill, then in the final period Mulvihill scored with Burland's assistance after 16 minutes and Ralph Taylor added another for good measure just before the period ended.

The victory gave Kansas City an eight-point advantage over the second-place Oklahoma City team and 10 points over the Flyers and Tulsa tied for second position.

Rollie Huard, Flyer center, suffered a possible fracture of the wrist when he fell on the ice in the first period. An X-ray examination will be made this morning to determine the extent of the injury but it is certain that he will not be able to play tonight against the Tulsa club.

William F. Grant, president of the league, arrived from Kansas City to view the contest, which was handled by two referees—McKinnon and Seaborn, the first time two referees have been on the job here this season.

The Tulsa club also got into St. Louis in time for a group of the players to see the contest, but Bob Hughes was not among those present. However, Vic Des Jardines, coach of the Oilers, said that he would use Hughes in tonight's game, although he might not start the contest.

A crowd announced by the Hockey Club as numbering 7295 persons attended.

Kansas City tallied in the first

Continued on Page 3, Column 6.

LINEUPS AND SUMMARY

ST. LOUIS.	Position.	KANSAS CITY.
Murray	Goal	Levine
Matte	R. D.	Burland
Carbol	L. D.	Taylor
Huard	C.	Goodman
Teel	R. W.	Healey
Palangio	L. W.	Mulvihill

Spares: St. Louis—Al Hughes, Paddon, McPherson, Swanson, Dunfield, Thorsteinson. Kansas City—Wiebe, Hanson, McKenzie, Gordon, Merrill.

Referees—Seaborn and McKinnon.

SCORE BY PERIODS.

Kansas City	1	0	2	3
St. Louis	0	0	0	0

First period: Scoring—Kansas City: Healey from Mulvihill, 12:10. Penalties: St. Louis—Thorsteinson, Matte.

Second period: No scoring. Penalty—Kansas City—Taylor.

Third period: Scoring—Kansas City: Mulvihill from Burland, 16:03, Taylor 19:15.

Penalties: St. Louis—Paddon; Kansas City—Gordon.

STOPS BY GOALKEEPERS.

Murray—10, 8, 5, 23.
Levine—6, 11, 10, 27.

DUNDEE KNOCKS OUT SOLTIS IN SECOND ROUND

By the Associated Press.

NEW YORK, Jan. 27.—Gene Dundee, New York middleweight, knocked out Bud Soltis of Chicago in the second round of a six-round bout at the Ridgewood Grove S. C. tonight.

Dundee dropped Soltis with a right to the chin late in the second round and the referee stopped the fight when Soltis, groggy and dazed, could not defend himself. The round lasted 2:29. Dundee weighed 157 pounds; Soltis 159½.

A Basketball Shutout.

CANEY, Kan., Jan. 27. — Here's another basketball game for the books. The Caney Junior High School team last night held the Chautauqua Junior team scoreless, winning, 18 to 0.

YALE FIVE HANDS CORNELL FIRST DEFEAT, 41 TO 31

By the Associated Press.

ITHACA, N. Y., Jan. 27.—Paced by Eddie Miles in the second half, Yale's basketball team outscored Cornell, 41 to 31 tonight, to keep its record clean in Eastern Intercollegiate League competition with four victories and no defeats. It was Cornell's first defeat in three league games.

Miles, a guard, scored 10 points, eight from the field, in the second half, as the Elis swept away from the Ithacans who tallied only four times from the floor after a torrid first half in which Yale led, 19 to 18.

The box score:

YALE	FG.	FT.	Pts.	Cornell	FG.	FT.	Pts.
Nikkel rf	4	2	10	Ferraro rf	3	4	10
Deanolis lf	3	0	6	Freed lf	1	2	4
Wilson c	4	1	9	Downer c	1	0	2
Reese rg	2	0	4	Voelker c	0	0	0
Miles lg	5	2	12	Houck rg	3	0	6
				Wilson rg	1	0	2
Total	18	5	41	McGraw lg	3	1	7
				Totals	12	7	31

Score at half—Yale, 19; Cornell, 18.

Personal fouls — Ferraro 2; Freed 1; Downer 2; Houck 2; McGraw 3; Nikkel 3; Deangelis 3; Wilson 3; Reese 3; Miles 1.

Foul shots—Missed—Ferraro 3; Houck 1; McGraw 2; Nikkel 1; Deangelis 1; Wilson 1; Reese 2; Miles 2.

Referee—Kennedy, E. I. A.
Umpire—Carroll, E. I. A.
Time of halves—20 minutes.

BABE RUTH IS UNDER TREATMENT FOR COLD

By the Associated Press.

NEW YORK, Jan. 27.—Babe Ruth was under treatment today for a severe cold contracted several days ago after the former home run king had been golfing over a Westchester course.

The attending physician, Dr. Oswald Larotonda, said Ruth was running a high temperature when he was called in for the first time yesterday, but that he was "doing nicely" now and probably would be fully recovered within a week.

Mrs. Ruth said the Babe's fever had subsided somewhat and that he seemed much improved.

Ruth, who already has signed his 1934 contract with the New York Yankees, calling for $35,000, plans an early departure for St. Petersburg, Fla., where the team will train.

Post-Dispatch Boxing School Winners Train Eyes on A. A. U. Meets

So successful was the first novice boxing tournament held at The Arena Friday night under the auspices of the Post-Dispatch and the City Department of Recreation, that it was decided yesterday that there would be another event of the same kind next winter.

Mayor Dickmann said that while no thought had been given to another tournament, he considered it such a splendid thing, both for spectators and the boys competing, that the people would be glad to see another at any time.

"I saw more fighting at the Post-Dispatch's show than I've seen in 10 years," declared one enthusiast of the dozens who called the Post-Dispatch yesterday to express their satisfaction. "Those amateurs certainly could teach the professionals something about willingness."

"100 Per Cent Satisfactory."

Mayor Dickmann declared that the show was not only exciting, but was one of the best sports exhibitions he had ever attended, both as to interest and management.

Dr. Robert Hyland, who attends almost every sporting event of consequence, 'phoned his congratulations and expressed the hope that it be made an annual event. "The amateurs gave a splendid display and showed amazing skill and courage," he said. "It was a 100 per cent satisfactory show."

Among those who expressed satisfaction and pleasure were Seneca Taylor, St. Louis member of the State Boxing Commission; Circuit Judge Robert Hall, Vice-President L. C. McEvoy of the Browns, Willis Johnson, traveling secretary of the Browns; Al Neist, veteran boxing official, Walter Heisner, Bob Parkinson, Jim Solari and many others.

Some to Enter A. A. U. Meet.

The eight champions were so thrilled with their success that after second thought some of them have about decided to go ahead and try their luck in future amateur tournaments, particularly the Western A. A. U. championships, which are to be held March 16, and the National Senior A. A. U. tournament, whihc is to be held at the Arena April 4, 5 and 6.

Frank Tombridge, the big Cleveland High School boy, who won the heavyweight championship, said that he certainly hoped to continue with boxing. So did Wesley Leverich, light-heavyweight title-holder; George Van Ronzelen, welter-

Continued on Page 2, Column 4.

Brown to Defend Title in Fight in Mexico City Ring

Special to the Post-Dispatch.

MEXICO CITY, Jan. 27.

THE first world's championship fight ever staged in this country, will be held in the Mexico City Bullring, March 18, it was announced today by Promoter James Fitten.

The fight will bring together Panama Al Brown, the bantamweight champion, and Rudolfo Cassonova, known in Mexico as Casanovita.

Brown will receive $10,000. Casanovita will get 10,000 pesos.

Oklahoma Keeps Its Record Clear, Beats Nebraska

LINCOLN, Neb., Jan. 27.—Oklahoma kept its Big Six Conference basketball record unblemished here tonight with a 44 to 36 victory over Nebraska's Cornhuskers.

The Nebraskans started off with a rush to take a 6 to 0 lead and after Oklahoma had gained an 18 to 13 margin at half time, the Cornhuskers returned to forge ahead twice before the Sooners uncorked their big scoring spree.

Bross, smallest man on the floor, led the Oklahomans' basket barrage with nine field goals for 18 points and Lunney, Nebraska forward, was next high scorer with seven field goals and a gift toss. The game saw 24 fouls called but neither team could connect from the free throw line satisfactorily.

OKLAHOMA (44)	FG.	FT.	PF.
Bross f	9	0	3
Main f	3	3	2
Munson c	4	0	1
Lecrone	0	0	3
Bryting	3	1	2
Hays c	0	0	0
Tyler g	0	0	0
Warren g	1	0	0
Needy g	0	0	0
Totals	20	4	11

NEBRASKA (36)	FG.	FT.	PF.
Lunney f	7	1	2
M'son f	0	1	1
Sor'sn'n c	0	0	1
Para'na g	3	0	4
W'mn g	2	1	3
Copple c	2	0	2
Boswell f	1	1	0
Loder f	1	0	0
Totals	16	4	13

Half time score—Oklahoma 18, Nebraska 13

Free throws missed—Main 4, Munson 3, Lecrone 2, Hays 2, Mason, Lunney, Sorensen, Parsons, Widman, Boswell.

Referee—George Gardner, Southwestern.

JIM DANDY, PACEMAKER, DEFEATED BY HALF LENGTH

Special to the Post-Dispatch.

NEW ORLEANS, Jan. 27.—In an upset that set all of the 5000 spectators gasping, Mrs. Joe Zoeller's highly regarded Kentucky Derby hopeful, Tatanne, finished out of the money in the Pontchartrain handicap, which brought out a field of six starters at the Fair Grounds course here this afternoon.

The daughter of St. James, winner of her last six starts which she topped by taking the Jefferson Derby last Saturday, appeared in the running only once and that in the second position at the quarter Right after that she faded completely and finished in the ruck. She was heavily supported and became a prohibitory choice.

The contest was won by Mose Goldblatt's Gyro, a half length in front of J. B. McKee's veteran Jim Dandy, and the show was captured by John J. O'Byrne's Chrysostom.

Jim Dandy set the early pace and went into the stretch a half length in the lead with Gyro running second and Chrysostom third. In the dash to the wire Gyro blazed past Jim Dandy to score by his half-length margin. Chrysostom had no difficulty hanging on to the show end of the prize.

Jockey Jacobs had the mount on the winner and brought him over the mile and a sixteenth of a muddy track in 1:50 2-5 for a $15.20 payoff. Jackie Westrope rode Jim Dandy and Arcaro had the leg up on Chrysostom.

Today's defeat puts a damper on Tatanne's possibilities in the Derby. Her performance was a miserable one and was in sharp contrast to her sparkling victory in the Jefferson Derby last week in which she carried 121 pounds, seven less than today, over the same distance and over a similar track. Today she met older campaigners but she seemed capable of beating them. The severest disappointment of all was that she finished out of the money. So complete a defeat was not expected.

BASKETBALL SCORES

LOCAL

St. Louis U. 30, Missouri 26.
Maplewood 24, Beaumont 18.
Soldan 39, Ferguson 19.
Principia College 34, Kemper 11.
Country Day "A" 33, Western "A" 21.
Country Day "B" 18, Western "B" 9.
Country Day "C" 22, Western "C" 2.

EAST.

Army 26, Amherst 14.
Navy 43, Penn State 24.
Yale 41, Cornell 31.
Loyola Balt. 35, Washington 17.
Temple 43, Bucknell 20.
Pittsburgh 42, West Virginia 21.
Johns Hopkins 45, Western Maryland 25.
Pennsylvania 28, Syracuse 22.
Duquesne 40, Thiel 34.
West Virginia Wesleyan 42, Marshall 37.
Indiana Teachers 43, Bloomsburg Teachers 21.
Beckley College 34, Montgomery 33.
Duquesne 40, Thiel 34.

MIDDLE WEST.

Oklahoma Aggies 29, Grinnell 28.
Kirksville Osteopaths 62, La Cygne (Kan.) A. C. 34.
Detroit 45, St. Johns 26.
Knox 41, Augustana 19.
Manchester 34, Concordia College 14.
Indiana Technical College (Ft. Wayne) 26, Huntington College 25.
Ball State 31, Western State 30.
Augustana 32, South Dakota State 30.
Wentworth 20, St. Paul's 17.
Oklahoma 44, Nebraska 36.
Chicago 34, Wheaton 23.
Minnesota 31, Northwestern 30.
George Williams 35, Concordia (Milwaukee) 29
Macalester 37, Augsburg, Minneapolis, 17.
North Dakota State 43, Morningside 23.
Milwaukee Teachers 40, River Falls Teachers 35.
Moorhead Teachers 40, Winona Teachers 22.
Butler 35, Wabash 32.
Creighton 31, Drake 21.
Omaha 41, Hastings 31.
Central Mo. Teachers 33, Cape Girardeau 16.

SOUTH.

Western Kentucky 36, Tennessee Poly 21.
Transylvania 37, Louisville 36.
Eastern Kentucky 47, Morehead Teachers 27.
Georgetown College 31, Union (Ky.) College 23.
Emporia 33, McPherson 27.
Texas Aggies 30, Baylor 14.
Peru Teachers 25, Wayne Teachers 22.
Iowa 39, St. Ambrose 18.
Columbia 36, Iowa State 20.
Springfield Teachers 20, Kirksville Teachers 16.
Kentucky 53, Tennessee 26.
N. C. State 45, V. P. I. 30.
Louisiana Tech 42, Louisiana College 37.
Mercer 52, Newanee 13.
Vanderbilt 48, Auburn 33.
Alabama 34, University of Miss. 18.
Georgia 37, Georgia Tech. 33.

ROCKY MOUNTAIN.

Western State 40, Colorado Mines 27.
Montana 38, Idaho, Southern Branch, 37.
Utah 43, Brigham Young 30.
Washington State 24, Oregon State 15.
Utah Aggies 34, Montana College 28.
Wyoming 18, Colorado 13.

MISSOURI HIGH SCHOOLS

Missouri Military 37, Fulton School for Deaf 33.

SISLER LEAGUE.

Jennings Merchants 15, Rosati D. C. 10.
Wellston Journals 36, Wescos 27.
Red Bird Glitz 34, Shell Girls 11.
AD Middle west ... ...

Entries Opened for Post-Dispatch Church League Basket Tourney

(SEE NEXT PAGE)

POST-DISPATCH CHURCH BASKETBALL TOURNEY STARTS FEB. 12

Eligible Teams From All Congregations in District Are Invited

Entry Blank for the Post-Dispatch Church Basketball Championship

We the officers of the.....Church

Team do hereby make entry into the Division checked: Men's Senior ☐ Girls' ☐ Intermediate Boys' ☐

(A separate entry blank should be made for each division if you are entering more than one team.)

Our team plays in the following organized basketball league.....

Name ..... League President ..... Name ..... League Manager

Address ..... Home and Business Telephones..... (over)

Address ..... Home and Business Telephones.....

Eligibility Rules

Each team must abide by its league rules and any violation of said rules will suspend the offending team from future play.

If you wish to enter a team that does not belong to an organized league you may enter provided your eligibility is approved by the tournament committee. Players of your team must be members in good standing of the church since January 1, 1934. A team roster must accompany all entry blanks, and must be certified by the pastor of the church.

Including as eligibles every organized church basketball team in the city and St. Louis County, the Post-Dispatch will sponsor the Greater St. Louis Church Basketball tournament with play beginning, Monday, Feb. 12 and extending for the 10 or 12 days necessary to the completion of the event. Play will be in three divisions—Boys' Senior, Girls' Senior and Boys' Intermediate and it is expected that from 90 to 120 teams will compete.

Preliminary games will be played in church gymnasiums in every section of the city and county so that all communities will have their games with the semi-finals and finals to be played either at St. Louis U. gym or Washington Field House, February 20 and 22, respectively. Primarily, the tournament is for "organized" church teams—that is, teams belonging to regular church leagues, but independent church teams which can prove the eligibility of their players also may compete. This eligibility will be passed upon by the Tournament Committee.

Entry Information.

Entries, blanks for which will be supplied on application, should be made to Roy Newsom, tournament chairman, care of the Sports Department, St. Louis Post-Dispatch. Entries for the three classes will close February 7. All information desired may be obtained from Chairman Newsom by telephoning him at CEntral 6400 or HIland 3584.

The development of sportsmanship and of the game of basketball is the sole goal of the tournament. Eligibility rules are of the simplest. Each team must abide by their league rules and any violation thereof will cause the suspension of the team from tournament play. Members of the teams—organized or independent—must be members in good standing of the church they are representing, as of January 1, 1934, and a team roster, certified by the pastor, must accompany all entry blanks.

Those are all the requirements for entry. There is no entry fee nor will there be any admission charges either to preliminary or semi-final or final games.

Never before, in the history of church sport, has there been such a comprehensive tournament and the winners of the three classes will be thoroughly entitled to their championships. To simplify the rules, all games will be played under the boys' rules. Referees and other tournament officials will be named by the Tournament Committee without cost either to church or player.

Church Players Eligible.

Basketball has made great strides forward in recent years and, because of the few equipment requirements, has surged to the front as the sport for church teams. Every church in every parish of every denomination is eligible. There are absolutely no restrictions except that teams shall be native to the city or county.

Entry blanks will be printed daily in the sport section of the Post-Dispatch.

Also, a supply of blanks together with "Eligible Players' Lists" have been printed and will be supplied without cost by application to Chairman Newsom, care of the Sport Department.

It is proposed to make this Church Basketball Tournament an annual affair. No entry can be made too early; delay may cause entries to be refused if received after closing date, so the safest course to pursue is to enter at once.

Remember every church team, whether in an organized league or not, is eligible. The eligibility of players must be certified to by the pastors of the various churches. That is the only restriction.

Suitable championship awards will be given winners in the different classes at the conclusion of play.

It costs nothing to enter. It will cost spectators nothing to see the games. Games will be played, in preliminary rounds, in every section of the city and county.

Enter now!

MACKENZIE AND PARTNER LOW IN COAST GOLF MEET WITH 64

By the Associated Press.

RIVERSIDE, Cal., Jan. 27.—Back in the form which made him one of the nation's leading amateurs several years ago, Roland Mackenzie, Washington, D. C., pro, teamed with Ed Babcock of Los Angeles, to win the second qualifying round of the Riverside amateur-pro golf tournament today with a score of 32-32—64.

The winning team's card was eight strokes under par for the treacherous course. It gave the Congressional Club professional $200 in prize money. His individual count was 36-34—70, two strokes under.

Two strokes back and tied for second place were a team of two amateurs, Gail Stockton and Don Knapp of San Bernardino, and Dick Metz, Deal, N. J., assistant professional, and Jack Dunphy, Los Angeles amateur. They had scores of 66.

Since neither Stockton, former Pacific Coast intercollegiate champion from the University of Southern California, nor Knapp, was willing to turn professional for the money involved in the tie for second place, undisputed second position cash went to Metz, giving him $125.

Bill Schwartz of St. Louis and R. Kolle, Long Beach, put together 34 and 35 for a 69. Another Missourian, Harold McSpaden of Kansas City, with Newell Parker of Riverside as his partner, had 33-34—67.

Ralph Guldahl, former pro at St. Louis Country Club, played with Billy Can of Los Angeles, the pair turning in a 69.

Competition was considerably keener today than in yesterday's qualifying round when two teams, Jim Fogertey of St. Louis and Paul Garzee of Riverside, and Byron Nelson of Texarkana, Tex., and Art Sato of San Francisco, tied for first place with 65's.

Par equalling rounds of 72 today were necessary to qualify for tomorrow's final play, whereas 76's allowed yesterday's leaders to enter the finals.

A hole in one featured today's play, Leonard Defani, a State Senator from Riverside County playing to an 11 handicap with Jack Street, local professional, drove the green on the 178-yard thirteenth and the ball trickled into the cup. The team finished in a tie with 10 others for eleventh place with 69.

Approximately 80 teams will compete in the 18-hole final tomorrow. The winning pro will receive $300.

Guinea Kop, Honolulu, and Curtis Lyons, Los Angeles, 35-32—67.

Ralph Guldahl, Chicago, and Billy Can, Los Angeles, 35-34—69.

Bill Mehlhorn, Brooklyn, and Jim Ross, Santa Monica, 33-37—70.

Willie Hunter and Harold Dmitrick, Culver City, 35-35—70.

PRINCIPIA COLLEGE DEFEATS KEMPER IN CONFERENCE GAME

Principia College walloped Kemper Military Academy, 34 to 11, in a Missouri State Junior College Conference basketball game last night at Howard gymnasium. Tullis with nine points led Principia.

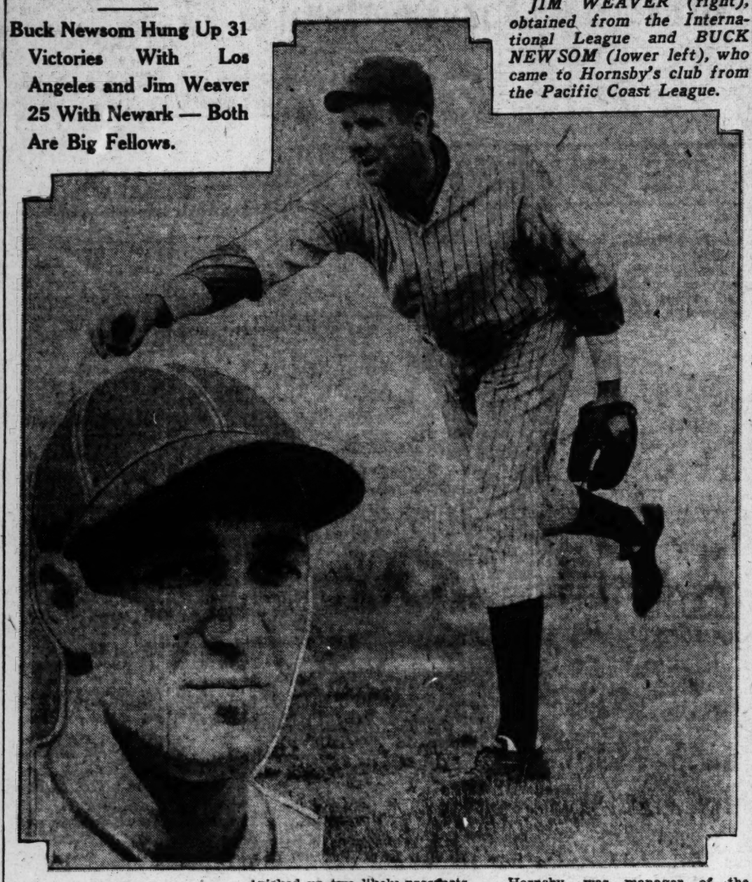
The box score:

Kemper (11)	FG.	FT.	Fls.	Principia (34)	FG.	FT.	Fls.
Fiers rf	2	1	2	Tullis rf	4	1	0
Hasse lf	1	0	0	Emmel rf	0	0	0
Turner lf	0	0	0	Kussman lf	4	0	0
Pringle c	0	0	0	Cul'b'k lf	0	0	0
Ward c	1	0	1	Ratz c	2	0	0
Hyland rg	0	0	0	R. Stitt c	2	0	0
Walker rg	0	0	0	Bran'n, rg	2	1	1
Petrie lg	1	0	0	Th'm's rg	0	0	0
				Conklin lg	2	0	2
Totals	5	1	3	Totals	16	2	3

Score at half: Principia 13, Kemper 7.
Referee: Ray Linnemeyer.

Two of Hornsby's New Hurlers Won More Games in 1933 Than the Browns

Buck Newsom Hung Up 31 Victories With Los Angeles and Jim Weaver 25 With Newark — Both Are Big Fellows.



JIM WEAVER (right), obtained from the International League and BUCK NEWSOM (lower left), who came to Hornsby's club from the Pacific Coast League.

By Herman Wecke.

Two minor league pitchers of 1933 who will receive tryouts with the Browns at West Palm Beach, Fla., next spring, last season won more games than the Browns did in finishing eighth in the American League pennant race.

The hurlers are Buck Newsom and Jim Weaver. Pitching in two of the fastest minor leagues in the country, the Pacific Coast and International, the two twirlers put together 56 victories, whereas the Browns, as a club, won but 55 in the American League.

Of course, pitching in the American and the minors is a different matter, but if the two men can approximate their 1933 records, it appears that Rogers Hornsby has picked up two likely prospects.

However, there are two others, who have had good minor league records. They are Jim Walkup and Garland Braxton.

Combined with the records of Newsom and Weaver, these four newcomers won 87 games and lost 40 for a winning percentage of .681. This mark stands out when compared to that of the 1933 Browns, which showed but 55 victories and 96 defeats, a .364 percentage. The four newcomers gained 32 more victories than did Hornsby's entire 1933 staff.

Newsom is the bright star of the quartet. Pitching for the Los Angeles club, he put together 31 victories against but 11 defeats. The former Coast Leaguer has been up before, having had a brief tryout with the Cubs, when Rogers Hornsby was manager of the Bruins. So Hornsby knows something about the pitcher. One thing certain, the Browns' recruit was no shirker of work, since he pitched in 325 innings, the equivalent of 36 complete games. He struck out 219 batters and walked 122.

Weaver, brought up from the Yankees' farm at Newark, was another hard worker. He pitched 268 innings, almost 30 complete contests, while putting together 25 victories and losing 11 games. He fanned 174 and walked 92 batters. Weaver's total of 174 strikeouts paced the International League.

Both Newsom and Weaver are big fellows. Newsom stands 6 feet 2½ inches and weighs 195 pounds, while Weaver is 6 feet 6½ inches tall and tips the beam at 230 pounds when in condition.

SRENCO WINS HIS THIRD DISTRICT HANDBALL TITLE

Jack Srenco won the Y. M. C. A. handball singles championship yesterday afternoon, defeating Frank Zander in the final match, 21—2, 21—16, at the Downtown "Y." Srenco and Zander have been prominent handball players in the last few years, and this was Srenco's third victory in a major tourney, Zander having two titles to his credit.

Srenco took the first game easily, counting 12 of his points in the sixth of seven innings. The second game went 14 innings.

In the doubles final Zander paired with Marshall Lehr to win over Mike Cunningham and Earl Srenco, 21—16, 7—21, 21—15. The class B title went to Steve Koptis, who turned back John Stumhofer, 21—17, 21—12.

Winners in this tournament became eligible to enter the national Y. M. C. A. handball championships at Washington, D. C., Feb. 21 to 24.

A cup donated by Mayor Dickmann will be given to Srenco; the doubles winners will receive an award from Judge Finegan, and Koptis will be given a cup by the "Y" committee.

Ferguson Basket Tourney Will Be Held This Week

Ferguson High School's second annual invitational basketball tournament will be held Jan. 31, Feb. 2 and 3, with the eight schools from the County Division of the St. Louis County League participating.

These schools are: Hancock, Bayless, Riverview Gardens, Fairview, Eureka, Jennings, Brentwood and Ferguson. Brentwood is leading the league with eight victories and no defeats and will be the favorite to win the tournament.

Jennings and Ferguson are expected to give Brentwood its hardest competition, but as Brentwood has already defeated these teams it is probable that it will again win over them in the tournament.

EDDIE SHORE REJOINS BRUINS IN HOCKEY CONTEST TONIGHT

Special to the Post-Dispatch.

NEW YORK, Jan. 27.—Eddie Shore will return to the ice with the Boston Bruins tomorrow night for the first time since the famous Ace Bailey incident of Dec. 12.

He has waited almost six weeks for his suspension, growing out of the Bailey case, to be lifted. The break will come with the match here between the New York Rangers and Boston.

POST-DISPATCH BOXING SCHOOL WINNERS TRAIN EYES ON A. A. U. MEETS

Continued From Page One.

weight; Al Bridges, featherweight, and Ray Zarazza, flyweight.

Jack Boshard, who captured the bantamweight crown and also the trophy offered the outstanding boxer in the tournament, was undecided.

Jack, a clerk at the International Shoe Co., said he entered the boxing school and the tournament largely because he felt that he needed exercise. He plays tennis in the summer time but that is about the only sport in which he had engaged prior to the school.

The boy, 20 years of age, has been in St. Louis for four years, coming from his home in Provo, Utah, where Jack Dempsey once resided and, incidentally shined shoes in the barber shop operated by Boshard's father.

Dempsey was very much the topic of conversation in Boshard's home when Jack was a little lad but he does not feel that hero worship of Dempsey or even the fact that he had met the former heavyweight champion moved him to join Benny Kessler's class.

"No, it was only the need for exercise," he said, "but after I started, I thought the best thing to do was to do it right."

And those who saw Jack in action will admit that he did it right.

Cracked a Rib in Training.

During the training sessions at Sherman Park, where Boshard conditioned, Jack devoted his time strictly to the task in hand. When other boys were sitting around taking it easy, he was jumping rope or shadow boxing.

The only chance he had to do road work, really the most important part of a boxer's training, was early in the morning and on Saturdays and Sundays. Jack got up at 5:30 a. m. and lit out from his home, 5060 Cates avenue, for Forest Park. A run in the park and return and Jack had accomplished 2½ to 3 miles on the road.

One of these jaunts resulted rather seriously for him, however, for just before Christmas he stumbled and fell in Forest Park and cracked a rib. He had to refrain from all training for some little time until the injury healed, then returned with redoubled energy to his boxing, with the result that he went on to win the championship of his class and the special trophy.

None of the title winners suffered more than superficial contusions and abrasions. Leverich was sporting a vari-colored "shiner," while Gordon Ryan's face was skinned a bit, but that was about all the damage that was done.

All of the boys expressed their satisfaction with the school, with Kessler's teaching.

New Record Low Price for Heavy Championship Go

MIAMI, Fla., Jan. 27.

A NEW low record for prices charged for a heavyweight title match will be established when Primo Carnera and Tommy Loughran clash at Miami, Feb. 22.

Prices will range from $2.10 for general admission to $5.50 for the inner circle and $11, including tax, for the ringside.

Miss Miley a Champion.

By the Associated Press.

MIAMI, Fla., Jan. 27.— Marion Miley of Lexington, Ky., today won the Riviera women's golf championship, but she had to take Jean Bauer of Providence, R. I., over 53 holes for a 2 and 1 victory to do it. They finished yesterday's championship round of 36 holes all even, and went into an additional 18 holes today.

Browns Sign Grover Hartley As a Coach for Next Season

Grover Allen Hartley, who served part of his 23 years as a catcher with the St. Louis Federals and the Browns, has been signed as coach for the St. Louis American League club, Manager Rogers Hornsby announced last night.

"We had scores of applications," Hornsby said, "and Hartley was our choice. He was with the Browns years ago, which influenced our decision, and he is a hard worker, a smart baseball man and 100 per cent loyal."



HARTLEY.

Hartley, who served last year as coach for the Pirates, under George Gibson, was born July 2, 1888. He was with the New York Giants in 1912 and 1913 and with the St. Louis Federals in 1915 and moved to the Browns when the late Phil Ball bought the club from Robert Lee Hedges.

Subsequently Hartley moved around considerably before shifting to the minor leagues. He was with the Columbus club of the American Association in 1920 and 1921 and both years was named the most valuable man on the team. When McGraw needed a catcher, he bought the veteran Hartley from Columbus to help out in an emergency.

At Pittsburgh Hartley coached young pitchers, and that will be one of his jobs with the Browns.

Charley O'Leary is Hornsby's other coach.

Still Want to See Babe Ruth.

SYDNEY, Australia, Jan. 27.—Australia still wants to see Babe Ruth. Strong efforts were made to induce the player to visit Australia with the baseball teams due to arrive at Brisbane after visiting Japan and Manila.

SCHROEDER WINS TWO RACES IN SKATING MEET

By the Associated Press.

OCONOMOWOC, Wis., Jan. 27.—After several years' possession by Canada the North American speed skating championships appeared to be headed back toward the United States today.

Yankee bladesmen stood at the top of point listings in all four divisions at the close of the first day's competition in the international classic on Fowler Lake here.

Stocky Eddie Schroeder of Chicago, world's record holder for 10,000 and 3000 meters, led the men's division, taking two firsts and a second to score 80 points today.

In the women's section, Kit Klein of Buffalo, holder of the United States one mile and 1500 meter records, gathered 30 points to tie Dorothy Franey of St. Paul, national champion for 1934.

Taking first in the mile and two mile, and second in the 880 yard race for men, Schroeder amassed his 80 points with an impressive show of power. His closest contender was Jimmy Webster of St. Paul, who collected 50 points by taking first in the half mile and second in the 330 yard dash.

Miss Franey counted her 30 points on a first in the 220 yard and Miss Klein took hers by winning over the three-quarter mile distance.

Had Miss Franey not turned her head to see how she was doing in the three quarter mile race she might have led her division. As she approached the finish line the national champion checked her stride by looking back. Miss Klein sped by and a second later Miss Franey, pressing her strokes to make up her loss, spilled and failed to place.

Mrs. Leila Brooks Potter, Toronto, holder of the only North American title being defended in this year's meet, failed to place in any of the women's events today.

Final events will be skated tomorrow.

Miss Laskowitz Third in 220-Yard Race.

OCONOMOWOC, Wis., Jan. 27.—Miss Elsie Laskowitz, was the only St. Louis skater to break into the point column in the North American skating championships at Fowler Lake here this afternoon. Miss Laskowitz placed third in the senior women's 220-yard dash behind Mrs. Dorothy Franey of St. Paul, the national champion, and Rose Marie Brady of Detroit who was second.

Although she looked strong in the sprint event Miss Laskowitz failed to qualify in the three-quarter mile race, the only other women's event held today.

The other St. Louis skaters, while they did not place in any finals, gave good accounts of themselves in preliminary races. Mel Dubinsky, the St. Louis University flyer, captured the first heat in the 220, but did not survive the fast pace in the semifinals. Truman Connell, youthful star, also placed in a heat in the 220, but likewise was shut out later on.

Connell, Lamar Ottsen and John Bretz all qualified in the half mile but were unable to place in the semis.

The summaries:

220-YARD DASH, SENIOR MEN'S FINAL—Allen Potts, New York, first; Jimmy Webster, St. Paul, second; Herbert Flack, Toronto, third. Time, :30.8s.

220-YARD SENIOR WOMEN'S FINAL—Dorothy Franey, St. Paul, first; Rose Marie Brady, Detroit, second; Elise Laskowitz, St. Louis, third. Time, :24.4s.

220-YARD DASH INTERMEDIATE BOYS, FINAL—Leo Freisinger, Chicago, first; Bernie Cannata, Chicago, second; Ralph Sunde, Chicago, third. Time, :21.

880-YARD MEN'S FINAL—James Webster, St. Paul, first; Eddie Schroeder, Chicago, second; William Logan, St. John, N. B., third. Time, 1:26.4.

THREE-QUARTER MILE INTERMEDIATE BOYS—Leo Freisinger, Chicago, first; Orel Duffey, Toronto, second; Fred Wood, Winnipeg, third. Time, 2:19.4.

880-YARD JUNIOR BOYS—Robert Sherman, Chicago, first; John Weaver, Chicago, second; Ken Kesselberg, Chicago, third.

220-YARD DASH JUNIOR BOYS—Robert Sherman, Chicago, first; Richard Beard, Minneapolis, second; Ken Kesselberg, Chicago, third. Time, :21.

Three-quarter Mile Senior Women—Kit Klein, Buffalo, first; Eleanor Thiel, Chicago, second; Gladys Ferguson, Toronto, third. Time, 2:35.6.

One Mile, Senior Men—Eddie Schroeder, Chicago, first; Herb Taylor, New York, second; Melvin Johnson, St. Paul, third. Time, 2:57.3.

Two Mile, Senior Men—Eddie Schroeder, Chicago, first; William Logan, St. Johns, N. B., second; Melvin Johnson, St. Paul, third. Time, 6:11.6.

Sport Salad by L. E. Davis



Horse Sense.

"ALAS!" said the horse, "This is what I call tough,
Those knee-action autos are stealing my stuff;
It wouldn't surprise me if speeders some day
When feeling their oats should step on the hay.

"I hate those machines with their glistening coats,
Right out of my mouth they have taken the oats.
But while they revile me and give me the pitch
I've got too much horse-sense to go into the ditch."

Dr. Achenbach is a chiropractor in Boone, Ia.—Ripley.

That's one for the spinal column.

Jack Dempsey's hat is again in the ring. The Madison Square circle.

The Browns and Cardinals have let the contract for a new tarpaulin (tarpolian to you), indicating that Sportsman's Park will be there like a canvasback duck this season.

A tarpaulin covers a multitude of doubleheaders and has Jupiter Pluvius stymied at the water hole.

Signs of the Times.

Signs on street cars.—Resolve to save!

Signs All Over Town.—Buy Now! What to do! What to do!

Mata Hari, a filly, has been made winter book favorite for the Kentucky Derby at 15 to 1. Come on, fellers, give the little lady a big hand. It's money makes the mare go.

As a youngster, Bill Tilden practiced daily hitting a tennis ball against a barn door. As soon as he got so he could hit the barn door every time, he took up tennis in a big way.

Joe Jackson says the "Jedge" double-crossed him. On the other hand, Joe didn't come into court with clean hands himself.

Lou Gehrig has signed for 1934 and the Yankees are all set. Babe can draw the customers in and Lou will give them a run for their money.

If William Shakespeare, a halfback of Notre Dame, were set down for muffing his lines, that would be a tragedy. Elmer Layden has ordered Bill to bear down on his English.

Headwork.

Orville Mohler, former Southern California grid star, has chucked baseball, saying that unless a player can make the big leagues it is a waste of time. Indicating that Orville learned something at college besides football.

Herb Pennock is back again with the Red Sox. But he won't find any of the former teammates who were with him in Boston when the Browns lost the pennant by one game in 1922.

On that occasion the Browns were dry-gulched when the Red Sox threw in a rookie pitcher against the Yankees while Herb was cooling his heels on the bench.

Any doubt as to Babe Ruth's gameness, if any, has been dispated. When the Bam absorbed a $17,000 wallop to the chin he showed the world that he could take it.

John D. Rockefeller has passed up Florida this winter. But the Sunshine State will console herself with Primo Carnera, who, while he doesn't class with John D. on the golf course, can box rings around him.

Not that Primo is such a hot boxer but John D. just never happened to go in for the manly art.

NEW BEDFORD BEATS QUINCY IN CUP GAME

PAWTUCKET, R. I., Jan. 27.—The New Bedford Tessiers swamped the Quincy Canadian soccer eleven, 8 to 2, at Coats Field here today in a national challenge cup soccer game. They will meet the Fairlawn Rovers in the second round next week.

Amaral and Hanson scored for the winners to give them a two-goal lead at half time. In the second half the ultimate winners ran the Quincy eleven off their feet and Swistak and Simmons scored within 10 minutes of the restart to make it 4 to 0 for Tessiers. After Swistak scored the fifth goal for his team, Quincy took a spurt and Craig and McManus tallied to make the score 5 to 2. The New Bedford eleven came back strong and goals by Hanson, Amaral and Swistak brought the final score to 8 to 2.

MINNESOTA DEFEATS NORTHWESTERN, 31-30

MINNEAPOLIS, Minn., Jan. 27.—Northwestern's Wildcats lost their third Big Ten basketball game tonight, 31 to 30, when Minnesota capitalized on a big early lead.

The Wildcats, who were pursuing Purdue and Iowa for the conference leadership, were surprised by a first half Minnesota basket shooting barrage which sent the Gophers ahead 18 to 10, at the half. Northwestern rallied then to make it a close melee the rest of the way.

BASEBALL STAR OF NAVY DRAWS RELEASE TO PLAY FOR THE BROWNS

By J. Roy Stockton

Howard Robinson Mills, a left-handed pitcher generally regarded as the greatest baseball player in the U. S. Navy, has been given his discharge from the service so that he may try to make the grade as a thrower of curves for Rogers Hornsby's Browns.

Mills' record with the U. S. S. Lexington nine attracted the attention of numerous major league scouts and for a time it appeared that Judge Bramham, the Commissioner Landis of the minor leagues, might have to act as referee in the scramble for his services. But when it was learned that Mills had agreed to terms with L. C. McEvoy of the Browns, more than a year ago, contingent on his obtaining his release from the Navy, the other clubs withdrew their claims.

"Mills, of course, will be signed to a minor league contract," McEvoy told the Post-Dispatch yesterday. "But reports of his ability are so glowing that we expect him to make the grade in the American Association and he looks like such a good prospect that Hornsby will take him to training camp at West Palm Beach."

McEvoy produced clippings from Coast League newspapers and the Navy Sports News, a service publication, to show how Mills rated with Pacific Coast observers.

During his years with the U. S. Lexington nine, Mills pitched several no-hit games.

According to Lt. J. E. Jones, U. S. N. Retired, described in the Navy Sports News as "having seen them all," Mills is the greatest baseball player ever developed in the Navy. While he was pitching his no-hit games he struck out 23 batters in one contest and in three fleet games fanned a total of 48.

Mills is 22 years old, an inch over 6 feet tall and weighs 190 pounds. He recently won the Navy popularity prize in a contest conducted by the service publication. He is an expert machinist and had considerable trouble obtaining his discharge because of his high rating and value to the service.

The U. S. S. Lexington has been stationed at San Pedro, Cal., so Mills has not been kept off baseball diamonds by being in the Navy.

Miss Virginia Pep Seeks to Play as Amateur Again

Mrs. Ignatius S. Hynes was elected president of the St. Louis Women's District Golf Association at the annual meeting of that organization held recently, and Westwood Country Club was chosen as the scene of the annual women's tournament which likely will be held about the middle of June.

Miss Virginia Pep, former district champion, who turned professional some time ago, applied for reinstatement as an amateur and was referred to the United States Golf Association, which probably will impose the usual restriction that Miss Pep refrain from professional activities for a period of time before she may be restored to amateur standing.

Other officers elected were Mrs. Clarence Robbins, Normandie, vice-president; Mrs. Alfred Vorhaus, Westwood, corresponding secretary; Mrs. C. F. Ernst, Osage, recording secretary; Mrs. Holbrook T. Ashton, Sunset, treasurer; Mrs. Samuel F. L. Snyder, Westborough, sports chairman.

It was decided to seek the women's Western tournament for 1935.

Ben Lahrman, president of the St. Louis District Association, announced yesterday that the annual meeting would be held within the next two weeks, at which time officers will be elected and courses chosen for the various tournaments this season.

Walter Pfeffer, president of Westborough Country Club, expects to make announcement during the coming week of the plans for rebuilding Westborough's clubhouse, recently destroyed by fire, and other plans for the coming season.

MONTREAL ENTRY WINS SNOWSHOE MARATHON

Special to the Post-Dispatch.

MANCHESTER, N. H., Jan. 27.—The 12-mile snowshoe marathon, feature event of 5000 delegates to the international snowshoe convention, was won this afternoon by Walter Johnson of Coeur Joyeux Club, Montreal. His time was one hour, 34 minutes and eight seconds. Speed trophies were given Leopold Hebert, Walter Young, George Clairmont, Tom Markell and Stanley Parsons, all of the Coeur Joyeux Club, Montreal; Gerald Soucy of the Alpine Club and Roger Demers of the Circle National.

Sisler Soccer League.

TODAY'S SCHEDULE.

2 p. m.—(National League) Generals vs. Winklers.

3:30 p. m.—(American League) Knowmekes vs. North Side Freemans.

LAST NIGHT'S RESULTS.

(National League) Grays 3, Hellrungs-Grimm 0.

(American League) Vess 2, Okay Elevens 1.

DICK BELL OF M. I. T., LEFT ON MARK, FINISHES THIRD IN DASH

By the Associated Press.

BOSTON, Jan. 27.—Against the fastest field to toe the mark this season, Gene Venzke, Pennsylvania's indoor mile record-holder, reeled off a 4:20 mile, jogging the last lap, to gain his third consecutive victory in the K. of C. mile, the feature event of the 13th annual Prout Memorial Games at the Boston Garden.

The smooth-running sophomore, starting his final drive when an official pulled the bell with two laps to go, beat out Joe Mangan of Cornell by a good 50 yards. Glen Dawson of Tulsa, Ok., the National A. A. U. 1000-yard titlist, straggled home in third place and Frank Crowley of Manhattan, the I. C. R. A.'s indoor mile champion, was fourth in the field of 10 starters.

Venzke, making his first start of the season, was in perfect condition for a heroic performance. But for the miscounting of the laps, he would probably have finished under 4:15, his 1913 time for this race.

He had 30 yards on Mangan when they gave him the bell and another turn about the track increased his lead to 50 yards over the Ithacan star. Officials quickly corrected the lap checker and the tape was not put up.

Gathering speed with every mighty stride, Venzke tore up to the finish line and, when he failed to find a tape to break, was so upset that he slowed down, almost to a walk. Mangan and the rest of the competitors, seeing the jogging leader, also thought the race was ended and they slowed down and followed him for another lap without changing positions.

Venzke's times at the quarters were 61 3-5, 2:11 2-5 and 3:15 1-5, 4:20. This world record holder jumped out front at the start and set the pace until Frank Nordell of N. Y. U. forged to the front during the fourth lap. Venzke answered this challenge with a tremendous "lift" that carried him past the Purple runner in a few strides.

Mangan, content with a halfway position, did not start going up until after the third quarter and no one but Venzke was able to shake him off when he spurted.

Phil Cohen of the Millrose A. A., New York, out-raced Walter Janiak, Holy Cross Freshman flier; by inches to capture the 50-yard dash final. Dick Bell, of St. Louis, M. I. T.'s lanky indoor intercollegiate champion at 70 yards, was left on the mark, but managed to place third with a terrific burst of speed. Cohen's time was 5 4-5 seconds.

45-YARD HIGH HURDLES—Won by R. E. McLaughlin, Boston A. A.; Richard Hayes, Harvard, second; Neil Holland, Boston College, third. Time—6sec.

50-YARD DASH—Won by Phil Cohen, Millrose A. A.; Walter Janiak, Holy Cross, second; Dick Bell, M. I. T., third. Time—5 4-5sec.

Larrivee Two Miles Special—Won by J. W. Follows, New York A. C.; second, Joe McCloskey, New York A. C.; third, Frank McKenna, Manhattan. Time, 9:25 3-5.

300-Yard—Won by Gordon Cunningham, New Hampshire; second, Mike Grigas, Brockton Y. M. C. A.; third, Anthony Steere, Rhode Island State. Time, 35 2-5.

Cheverus 1000: Won by B. J. Moynihan, Boston A. A.; second, Joe Burn, Prudential Ins. Co., A. A.; third, Thompson, Manhattan. Time, 2:18 4-5.

Prout Memorial 600: Won by Milton Sandler, German-American A. C., New York; second, Arnold Adams, Worcester; third, Harry Hoffman, New York University. Time, 1:15 2-5.

Gabby Starts West Today.

By the Associated Press.

JOPLIN, Mo., Jan. 27.—Gabby Street will leave tomorrow for his thirty-fourth year in organized baseball. The former manager of the St. Louis Cardinals will go to San Francisco where he will take over the helm of the Mission Pacific Coast League club.

ST. LOUIS U. WINS THRILLING GAME FROM MISSOURI U., 30-26

Continued From Page One.

meets the Kirksville Teachers. This will be the only college game of the week.

Chester Brewer, director of athletics at Missouri and, in the opinion of most observers, the best the Tigers ever had, was present at the game. He deplored the "fouling-out" of Miller and Jorgenson, but was loud in his praise of the Billikens' skill.

The progressive score: Player, Type of Shot	St. Louis	Missouri
Dirksen, free throw	1	0
Fash, free throw	2	0
Miller, free throw	2	1
Cochran, long center	4	1
Cochran, free throw	5	1
Dirksen, set up, passes from Fash	7	1
Thompson, set up	7	3
Dirksen, long side	9	3
Miller, short center	9	5
Jorgenson, short center	9	7
Flanagan, free throw	10	7
Dirksen, back hand, short center	12	7
J. Cooper, free throw	12	8
J. Cooper, free throw	12	9
Jorgenson, long side	12	11
Second Half		
Fash, long center	14	11
Cochran, free throw	15	11
J. Cooper, short side	15	13
Schaper, free throw	15	14
Cochran, free throw	16	14
J. Cooper, short center	16	16
Jorgenson, free throw	16	17
Jorgenson, free throw	16	18
J. Cooper, short side	16	20
Cochran, setup, pass from Fash	18	20
Jorgenson, set up	18	22
Dirksen, long center	20	22
Dirksen, short center	22	22
Arens, short side	24	22
Cochran, free throw	25	22
Cochran, free throw	26	23
J. Cooper, short center	26	24
J. Cooper, free throw	26	25
Dirksen, short side	26	25
J. Cooper, free throw	28	26
Arens, short center	30	26

VENZKE, IN FIRST START OF INDOOR SEASON, WINS AT MILE

...FEB. 12

BASEBALL STAR OF NAVY DRAWS RELEASE TO PLAY FOR THE BROWNS

By J. Roy Stockton

Howard Robinson Mills, a left-handed pitcher generally regarded as the greatest baseball player in the U. S. Navy, has been given his discharge from the service so that he may try to make the grade as a thrower of curves for Rogers Hornsby's Browns.

Mills' record with the U. S. S. Lexington nine attracted the attention of numerous major league scouts and for a time it appeared that Judge Bramham, the Commissioner Landis of the minor leagues, might have to act as referee in the scramble for his services. But when it was learned that Mills had agreed to terms with L. C. McEvoy of the Browns, more than a year ago, contingent on his obtaining his release from the Navy, the other clubs withdrew their claims.

"Mills, of course, will be signed to a minor league contract," McEvoy told the Post-Dispatch yesterday. "But reports of his ability are so glowing that we expect him to make the grade in the American Association and he looks like such a good prospect that Hornsby will take him to training camp at West Palm Beach."

McEvoy produced clippings from Coast League newspapers and the Navy Sports News, a service publication, to show how Mills rated with Pacific Coast observers.

During his years with the U. S. Lexington nine, Mills pitched several no-hit games.

According to Lt. J. E. Jones, U. S. N. Retired, described in the Navy Sports News as "having seen them all," Mills is the greatest baseball player ever developed in the Navy. While he was pitching his no-hit games he struck out 23 batters in one contest and in three fleet games fanned a total of 48.

Mills is 22 years old, an inch over 6 feet tall and weighs 190 pounds. He recently won the Navy popularity prize in a contest conducted by the service publication. He is an expert machinist and had considerable trouble obtaining his discharge because of his high rating and value to the service.

The U. S. S. Lexington has been stationed at San Pedro, Cal., so Mills has not been kept off baseball diamonds by being in the Navy.

Miss Virginia Pep Seeks to Play as Amateur Again

Mrs. Ignatius S. Hynes was elected president of the St. Louis Women's District Golf Association at the annual meeting of that organization held recently, and Westwood Country Club was chosen as the scene of the annual women's tournament which likely will be held about the middle of June.

Miss Virginia Pep, former district champion, who turned professional some time ago, applied for reinstatement as an amateur and was referred to the United States Golf Association, which probably will impose the usual restriction that Miss Pep refrain from professional activities for a period of time before she may be restored to amateur standing.

Other officers elected were Mrs. Clarence Robbins, Normandie, vice-president; Mrs. Alfred Vorhaus, Westwood, corresponding secretary; Mrs. C. F. Ernst, Osage, recording secretary; Mrs. Holbrook T. Ashton, Sunset, treasurer; Mrs. Samuel F. L. Snyder, Westborough, sports chairman.

It was decided to seek the women's Western tournament for 1935.

Ben Lahrman, president of the St. Louis District Association, announced yesterday that the annual meeting would be held within the next two weeks, at which time officers will be elected and courses chosen for the various tournaments this season.

Walter Pfeffer, president of Westborough Country Club, expects to make announcement during the coming week of the plans for rebuilding Westborough's clubhouse, recently destroyed by fire, and other plans for the coming season.

MONTREAL ENTRY WINS SNOWSHOE MARATHON

Special to the Post-Dispatch.

MANCHESTER, N. H., Jan. 27.—The 12-mile snowshoe marathon, feature event of 5000 delegates to the international snowshoe convention, was won this afternoon by Walter Johnson of Coeur Joyeux Club, Montreal. His time was one hour, 34 minutes and eight seconds. Speed trophies were given Leopold Hebert, Walter Young, George Clairmont, Tom Markell and Stanley Parsons, all of the Coeur Joyeux Club, Montreal; Gerald Soucy of the Alpine Club and Roger Demers of the Circle National.

Sisler Soccer League.

TODAY'S SCHEDULE.

2 p. m.—(National League) Generals vs. Winklers.

3:30 p. m.—(American League) Kroemekes vs. North Side Freemans.

LAST NIGHT'S RESULTS.

(National League) Grays 3, Hellrungs 0.

(American League) Vess 2, Okay Eleven 1.

DICK BELL OF M. I. T., LEFT ON MARK, FINISHES THIRD IN DASH

By the Associated Press.

BOSTON, Jan. 27.—Against the fastest field to toe the mark this season, Gene Venzke, Pennsylvania's indoor mile record-holder, reeled off a 4:20 mile, jogging the last lap, to gain his third consecutive victory in the K. of C. mile, the feature event of the 13th annual Prout Memorial Games at the Boston Garden.

The smooth-running sophomore, starting his final drive when an official pulled the bell with two laps to go, beat out Joe Mangan of Cornell by a good 50 yards. Glen Dawson of Tulsa, Ok., the National A. A. U. 1000-yard titlist, straggled home in third place and Frank Crowley of Manhattan, the I. C. R. A.'s indoor mile champion, was fourth in the field of 10 starters.

Venzke, making his first start of the season, was in perfect condition for a heroic performance. But for the miscounting of the laps, he would probably have finished under 4:15, his 1913 time for this race.

He had 30 yards on Mangan when they gave him the bell and another turn about the track increased his lead to 50 yards over the Ithacan star. Officials quickly corrected the lap checker and the tape was not put up.

Gathering speed with every mighty stride, Venzke tore up to the finish line and, when he failed to find a tape to break, was so upset that he slowed down, almost to a walk. Mangan and the rest of the competitors, seeing the jogging leader, also thought the race was ended and they slowed down and followed him for another lap without changing positions.

Venzke's times at the quarters were 61 3-5, 2:11 2-5 and 3:15 1-5, 4:20. This world record holder jumped out front at the start and set the pace until Frank Nordell of N. Y. U. forged to the front during the fourth lap. Venzke answered this challenge with a tremendous "lift" that carried him past the Purple runner in a few strides.

Mangan, content with a halfway position, did not start going up until after the third quarter and no one but Venzke was able to shake him off when he spurted.

Phil Cohen of the Millrose A. A., New York, out-raced Walter Janiak, Holy Cross Freshman flier, by inches to capture the 50-yard dash final. Dick Bell, of St. Louis, M. I. T.'s lanky indoor intercollegiate champion at 70 yards, was left on the mark, but managed to place third with a terrific burst of speed. Cohen's time was 5 4-5 seconds.

45-YARD HIGH HURDLES—Won by R. E. McLaughlin, Boston A. A.; Richard Hayes, Harvard, second; Neil Holland, Boston College, third. Time—6sec.

50-YARD DASH—Won by Phil Cohen, Millrose A. A.; Walter Janiak, Holy Cross, second; Dick Bell, M. I. T., third. Time—5 4-5sec.

Intercollegiate Two Miles Special—Won by J. W. Follows, New York A. C.; second, Joe McCloskey, New York A. C.; third, Frank McKenna, Manhattan. Time, 9:25 3-5.

300-Yard—Won by Gordon Cunningham, New Hampshire; second, Mike Grigas, Brooklyn Y. M. C. A.; third, Anthony Steere, Rhode Island State. Time, 35 2-5.

Chevenus 1000: Won by B. J. Moynihan, Boston A. A.; second, Joe Burn, Prudential Ins. Co., A. A.; third, Thompson, Manhattan. Time, 2:18 4-5.

Prout Memorial 800: Won by Milton Sandler, German-American A. C., New York; second, Arnold Adams, Worcester; third, Harry Hoffman, New York University. Time, 1:15 2-5.

Gabby Starts West Today.

By the Associated Press.

JOPLIN, Mo., Jan. 27.—Gabby Street will leave tomorrow for his thirty-fourth year in organized baseball. The former manager of the St. Louis Cardinals will go to San Francisco where he will take over the helm of the Mission Pacific Coast League club.

ST. LOUIS U. WINS THRILLING GAME FROM MISSOURI U., 30-26

Continued From Page One.

meets the Kirksville Teachers. This will be the only college game of the week.

Chester Brewer, director of athletics at Missouri and, in the opinion of most observers, the best the Tigers ever had, was present at the game. He deplored the "fouling-out" of Miller and Jorgenson, but was loud in his praise of the Billikens' skill.

The progressive score: Player, Type of Shot	St. Louis	Missouri
Dirksen, free throw	1	0
Fash, free throw	2	0
Miller, free throw	2	1
Cochran, long center	4	1
Cochran, free throw	5	1
Dirksen, set up, passes from Fash	7	1
Thompson, set up	7	3
Dirksen, long side	9	3
Miller, short center	9	5
Jorgenson, short center	9	7
Flanagan, free throw	10	7
Dirksen, back hand, short center	12	7
J. Cooper, free throw	12	8
J. Cooper, free throw	13	9
Jorgenson, long side	12	11
Second Half		
Fash, long center	14	11
Cochran, free throw	15	11
J. Cooper, short side	15	13
Schaper, free throw	15	14
Cochran, free throw	16	14
J. Cooper, short center	16	16
Jorgenson, free throw	16	17
J. Cooper, free throw	16	18
J. Cooper, short side	16	30
Cochran, setup, pass from Fash	18	30
Jorgenson, set up	18	32
Dirksen, long center	20	32
Dirksen, short center	22	32
Arenz, short side	24	32
Cochran, free throw	25	32
Cochran, free throw	26	32
J. Cooper, short center	26	34
J. Cooper, free throw	26	35
Dirkson, short side	28	35
J. Cooper, free throw	28	36
Arenz, short center	30	36

Six Feet Off the Ground!



There's plenty of action in this photograph, made in London, Jan. 13, as the Tottenham Hotspurs defeated Everton, the cupholder, by 3 to 0, in the third round of the struggle for the English Association soccer cup. The Everton goalkeeper has made a good save, but he had plenty of opposition.

Washington U. Knows Droke as Athlete Who Starts as a "Sub" And Always Becomes a Regular

By James M. Gould.

To the coaches at Washington University, he is known as the player who, in any sport he tackles, starts as a substitute and ends as a regular and a star regular, too. On the university rolls, he is Charles Droke; to his teammates, "Chic" will do. But, if in sport, Droke appears to start slowly, gather momentum and finish in a burst of speed, he times his scholastic activities differently. In the classroom, he's "fast" from the start and his athletic instructors never even look at his grades. They're always high.



DROKE.

Droke, now 22 years old, hasn't had the easiest time getting an education, either. He had to drop out of Beaumont High School—he also starred in athletics there—for two years to earn money to complete the high school course. Then, at Washington, he had to find work to enable him to complete his education.

Became a Regular.

"Chick" is a halfback in football. At the beginning of the 1933 season, he was regarded as a fairly useful reserve. That is, he was so regarded until circumstances gave him a chance in a game. Right there he ceased being a reservist and became a regular. In the big games he was Washington's most consistent ground gainer and Jimmy Conzelman isn't worrying about one halfback berth on the 1934 eleven.

Because of his various jobs at school, Droke was unable to find time to come out for freshman basketball so, when he appeared for a varsity trial late last fall, he followed his usual custom and began by riding the bench. But the time came when he was sent in as guard. That chance was all he needed. He's a regular starter now.

There's no more popular student at Washington. He's quiet but possesses in a high degree that "competitors' heart" and the will to win without which no athlete gets very far in the sport world.

Older than the general run of sophomores because of the two years he had to work between his entrance at Yeatman and his finishing up at Beaumont, Droke takes a leading part in all college activity. Of course, these are interrupted somewhat because when Chick isn't practicing football or basketball, he is a life guard at Wilson Pool or, in the evenings, may be found washing dishes in one of the fraternity houses.

"You've got to get out and work a while to appreciate the value of an education," Droke says. "I had to leave high school after my second year because I hadn't the money to continue and, believe me, I found out one thing—you have to know something to get anywhere in this world 'cause there's a lot of competition."

Fine Athletic Record.

Droke was president of the Boys' Athletic Association at Beaumont and made the all-star team both in football and basketball. He also played baseball in a church league and is an excellent swimmer. His favorite is football, however.

Droke is an orphan. His mother died when Chick was 10 and his father when the boy was 17. A student in the School of Commerce and Finance, he is a member of the T. K. E. fraternity.

Christy Flanagan Is Appointed Duquesne U. Athletic Director

By the Associated Press.

PITTSBURG, Jan. 27.—Christy J. Flanagan, of Port Arthur, Tex., one of Notre Dame's best ball carriers a half dozen years ago and more recently Navy backfield coach, was named athletic director at Duquesne University today.

He takes half the job held by Elmer Layden, who left today to become head coach at Notre Dame. Layden, one of the Irish "Four Horsemen," was Duquesne's head coach and athletic director.

Bach Is Head Coach.

Joe Bach, backfield coach under Layden, succeeded to the head coaching position. Flanagan in his new post will be in charge of the Duke's backfield.

The announcement of the appointment said Flanagan is regarded "as the country's outstanding tutor of backfield blocking."

A halfback at Notre Dame from 1925 to 1927, Flanagan has been associated with the great figures of the Ramblers in coaching positions since his graduation.

In 1929 he was at St. Louis University with Hartley (Hunk) Anderson, recently coach at Notre Dame, and in 1930 he was backfield coach with Noble Kizer at Purdue. The last three seasons Flanagan has handled the ball carriers of the Navy under E. E. (Rip) Miller, also of the Irish.

MAPLEWOOD HIGH RUNS WINNING STREAK TO 14

Maplewood's fourteenth consecutive basketball victory was gained in a last quarter rally when the Blue Devils defeated Beaumont, State champion, 24 to 18, last night at Maplewood. The score was tied at 18-all with seven minutes to play. Then Barney Anstett, Hollingworth and Layer, all scored field goals to provide Maplewood with the winning points.

It was the last high school game for Bill Panos, Beaumont scoring ace, who will begin his ninth semester tomorrow, so Panos celebrated by counting four field goals and three free throws. Dolph Uhlemeyer's two field goals and three charity shots was responsible for the other seven points.

After holding Maplewood to a four to four score at the end of the first period, Beaumont weakened and Maplewood assumed a 10 to 7 lead at the half. The winners also led at the beginning of the final session, 16 to 14.

BEAUMONT (18) Name.	FG.	FT.	P.	MAPLEWOOD (24) Name.	FG.	FT.	P.
Panos f	4	3	1	Garrett f	1	3	2
Uhlmeyer f	2	3	2	Donnew'd f	0	0	0
Gerst c	0	0	1	Anstett f	3	0	0
Wedler c	0	0	0	Harris c	0	0	2
Gr'newald g	0	0	0	Swan c	0	0	1
Keris g	0	0	1	Hol'gwth g	4	0	2
Toberm'n g	0	0	1	Barnett g	0	0	0
				Layer g	4	0	1
Totals	6	6	6	Totals	12	0	8

Referee—James Major.

Score by periods:	1	2	3	4	T.
Beaumont	4	3	7	4	—18
Maplewood	4	6	6	8	—24

THREE MATCHES SHOT IN JUNIOR RIFLE CLUB

Three matches were shot last week in the second round of the Greater St. Louis Junior Rifle League. Beaumont defeated Cleveland, 695 to 693; Western Military Academy won from Granite City, 552 to 413, and Webster trimmed Hadley, 744 to 653. University City drew a bye.

Handicap matches for this week are: Cleveland, two targets sitting and two targets standing; Hadley, four targets sitting; Beaumont, two targets prone and two sitting. The other teams will fire from prone position.

Team—	Won.	Lost.	Pct.
Webster Groves	2	0	1.000
University City	1	0	1.000
Webster Military Academy	1	0	1.000
Beaumont	1	1	.500
Hadley	1	1	.500
Cleveland	0	2	.000
Granite City	0	2	.000

FIRST PLACE AT STAKE IN EAST SIDE LEAGUE SOCCER FEATURE TODAY

A battle for undisputed possession of first place in the East St. Louis Municipal Soccer League will take place this afternoon at Jones Park, when the Unions and Sanitarys pair off in the nightcap. In the first contest, beginning at 2 o'clock, the Eltringhams and Waverly A. C. will oppose one another.

At present, the Unions and Sanitarys are tied for first place in the second half split season schedule, each having won four games while tying one. The tie came when the two teams met on a previous occasion.

BOEHMER RATED NO. 2 BY VALLEY TENNIS OFFICIALS

By Davison Obear.

Charles Davis, Oklahoma City player, heads the men's singles ranking of the Missouri Valley Tennis Association for 1933, according to the list announced last night by Karl Hodge, of this city, who served as chairman of the ranking committee. Davis and Jerome Sass, also of Oklahoma City, were ranked No. 1 in the men's doubles list.

During the Missouri Valley championship at Fort Smith, Ark., last June, Davis rose to great heights and won the singles title, sweeping aside Fred Royer, of Dallas, defending champion, in straight sets in the final round. Prior to entering the senior division, Davis showed steady improvement as a junior, winning many events for the younger players throughout the Missouri Valley territory.

Second place in the men's singles ranking was awarded to Gus Boehmer, St. Louis District titleholder. Although not participating in the Valley events, Boehmer captured the Middle West title at Omaha last season. Frank Brody, former Grinnell star, won the Iowa State championship and was finalist in the Des Moines District event, which record gave him third place.

Boehmer is the only St. Louis player named in the first ten. Robert Weinstock, local junior, was placed in the second group which is in alphabetical order. Kansas City placed three men in the first ten while Oklahoma City has two players listed.

The committee ranked only three teams in the men's doubles. Davis and Jass, placed No. 1, captured the Missouri Valley championship while William Kiley and Nelson McInnich, Kansas City team, received second place, having reached the final in the Valley tourney. Frank Brody and Ben Beckerman, Des Moines pair, won both the Iowa State and Des Moines District doubles titles to gain third place.

The rankings:

FIRST TEN—Singles—1, Charles Davis, Oklahoma City; 2, Gus Boehmer, St. Louis; 3, Frank Brody, Des Moines; 4, William Kiley, Kansas City; 5, Gerin Cameron, Tulsa; 6, Sterling Cutlip, Kansas City; 7, Arthur Voss, Topeka; 8, Nelson McInnich, Kansas City; 9, Jerome Sass, Oklahoma City; 10, Albert Rollins, Okmulgee, Ok.

SECOND GROUP—Joe Apple, Durant, Ok.; Ben Beckerman, Des Moines; Paul Belding, Little Rock; Max Everett, Des Moines; Jake Ingraham, Tulsa; Albert Upshur, Oklahoma City; Joe Von Ginkel, Des Moines; Robert Weinstock, St. Louis.

INSUFFICIENT DATA — Wray Brown, St. Louis; Junior Coen, Kansas City; Marris Coggeshall, Des Moines; Lindsay Franklin, Des Moines; Karl Hodge, St. Louis; Harold Surface, Kansas City.

MEN'S DOUBLES—1, Sass and Davis, Oklahoma City; 2, Kiley and McInnich, Kansas City; 3, Brody and Beckerman, Des Moines.

Perry Defeats Crawford for Australian Title

By the Associated Press.

SYDNEY, Australia, Jan. 27. — Frederick J. Perry, star of the English Davis Cup team and United States singles champion, today furthered his claim to world tennis honors as he defeated Jack Crawford in straight sets in the final of the Australian championships.

Playing a dashing, faultless game, Perry won, 6—3, 7—5, 6—1. He also won the doubles title yesterday with his cup teammate, G. P. Hughes.

It was the fourt meeting between the world's two ranking amateur players and the third victory for Perry. The Australian's only triumph came in an Australian-English series a few weeks ago.

BILLIKENS TO HOLD SWIMMING CARNIVAL

Coach Marquard Schwarz of St. Louis University's swimming team will sponsor an invitational swimming carnival to be held in the school's pool, Feb. 16. Invitations will be mailed out to those not members of either the varsity or freshmen Billiken teams.

On the program will be a series of novelty races and an exhibition of water polo between teams picked by Schwarz. On Feb. 14, Schwarz, who was a member of the 1932 American Olympic team, will show motion pictures which were taken at the Olympic games. The pictures will be shown at the St. Louis U. auditorium on Lindell.

PRINCIPIA "C" FIVE TIES FOR THE LEAD

The Principia C team yesterday moved into a tie for first place with the Country Day C team in that division of the ABC Basketball League by defeating the John Burroughs C team in the last minute in their game at Howard gym, 21—20. The Principia team was in the lead all of the game, but in the last minute Burroughs rallied to come within one point; then the Page Avenue defense tightened. High point honors were shared by Holt of Principia, who had four field goals and two free throws, and Sherry of Burroughs, who had five field goals.

The Burroughs B team won its first game of the season when it defeated Principia B, 13—5, in a game that was one-sided from the start. Jimmy Blackman of Burroughs was high point man with two field goals and two free throws.

Dairies and Argus Fives Win.

The St. Louis Dairy five defeated the Kappas, 44 to 30 in a Pine Street Y. M. C. A. basketball game yesterday. The Argus five scored a 24—10 victory over the Metropolitans.

WRAY'S COLUMN

Continued From Page One.

opposition made it rather hard to pick the standouts.

When the semifinals had been finished the list of eligibles seemed to narrow down to Ray Zarazza in the flyweight division, Jack Boshard in the bantam class, Joe Varner, a featherweight, and Wesley Leverich a light heavyweight.

Boshard was finally chosen because he disposed of both of his opponents in far more decisive style than his rivals.

Zarazza showed a nice left hand, a good poise, and straight, clean punches. But he lacked convincing power and only won by a small margin.

Varner showed the best form and poise of any boxer in the tourney, defeating John Ellison and that wildcat, Nick Lombardo; but in his two bouts he tired so badly in the last round that he was hard pressed to hold his lead. Lombardo, by the way, has the makings of a good boy, but he needs plenty of schooling.

• • •

Watch This Boy Grow.

LEVERICH, powerful young novice light heavyweight, was a most surprising product of three months of boxing education.

This boy has fighting instinct, plenty of "take it" courage, a crushing wallop and a natural fighting style. He would have been an even choice with Boshard for this writer's "best man in the show," but for the fact that in his final bout Tom Powers put him on the floor and raised a "mouse" under his left eye. Leverich showed his quality by getting up and giving Powers plenty.

• • •

Miniature Jack Dempsey.

THE trophy awarded the "best man of the evening" was a bronze statuette of Jack Dempsey. It was a real coincidence that Boshard was himself a miniature Jack Dempsey in fighting style and even more of a rushing cyclone than the Mighty Mauler was in his prime.

The coincidence goes still farther because Jack comes from Provo, Utah, where Dempsey himself lived for some years, and where he worked as a boy in the barber shop of Bill Boshard, Jack's father.

The four boys mentioned showed remarkable progress and there is not much doubt that the two more rugged lads, Leverich Boshard, will develop into first rank amateurs.

The progress shown by these youngsters, largely under mass instruction, almost passes belief. In a few days Benny Kessler will take the picked members of his squad under his wing for personal instruction. The boys will be tuned up in several bouts for the Western amateur championship events here, March 16, and it will be surprising if all four boys do not make a creditable showing.

Leverich and Boshard, by reason of their ruggedness and aggressiveness, appear likely to go farther than the other trailer lads.

• • •

The Betting Build-Up.

HAND-BOOK men here were displaying faces a yard long until last Wednesday, when the Fair Grounds track at New Orleans opened. Then, thanks to one little act of General Manager Joseph A. Murphy, the sun began to shine and the birds to sing for the local bookies.

With racing at Jefferson Park, the books were being steadily trimmed on the first and last races, by what is known as the "mutuel build-up." By spreading a sum of money on non-favorites in the mutuels just before the barrier lifted, the short-priced favorite's odds went soaring up from, let us say, 6 to 5 to 5 to 1.

In the meantime the manipulators of the build-up had wagered thousands of dollars on this very favorite around the country, on which they collected at the 5 to 1 odds.

In other words by investing a few hundreds in the mutuels, manipulators harvested thousands at the expense of the hand books.

This is the scheme that Baron Long worked at Caliente and for which he was demoted as an official and his entries barred.

The first and last races were chosen because the betting on these is always lightest. The result is that on these two events only a few hundred dollars are needed to shift the odds on the favorite materially.

• • •

A Case in Point.

THE hand-book man is helpless against this plot. The reason is that the handbookie is approached from the weak side—the favorite. Bookmakers always accept considerable sums on the favorite, when the horse is at 7 to 5 and under. It is on this kind that they make their money and stand to lose least. When bets of the $100 variety drift in on a 6 to 5 shot the bookie snaps them up. They are his bread and meat.

Now the bookmaker, through his service wire, is apprised of all the changes in prices, including post-time or final odds. If these show 6 to 5, he decides to keep all the money. If the odds s...ifted to 5 to 1, he would at once lay off his excess bets by wiring it in as a comeback money, easing the burden on himself and keeping down the odds.

But since the man at the track could dump a last-minute $1000 or so on some other horse than the favorite even while the horses were at the post at Jefferson Park, there was no way for the new odds to be broadcast until after the field had left the pst.

The bookie, keeping all the bets on what he thought was a 6 to 5 favorite, later found he had to pay off on a 5 to 1 shot.

One local handbook has been hit several thousands in this manner. One 6 to 5 favorite receded to 8 to 1. Hence the long faces.

• • •

Murphy Lays a Stymie.

THE first day of the Fair Grounds meeting Judge Murphy laid a stymie for this procedure.

He had it announced over the service wire that hereafter all, mutuel wagers would close two minutes before post time.

That means the hand book men will receive the final odds, the exact figures on which the payoff will be made.

If manipulators dump their build-up money, the bookies will have more than two minutes to unload some of their surplus.

That will be good news to all the operators of handbooks.

FLYERS LOSE TO KANSAS CITY, 3 TO 0; TULSA HERE TONIGHT

Continued From Page One.

period after a penalty assessed against Thorsteinson for what Referee McKinnon termed was jabbing a visiting player with the handle of his stick. While Joe was in the penalty box, the Greyhounds took advantage of the opportunity to score, Healey grabbing a pass from Mulvihill and banging the puck past Murray after 12 minutes, 10 seconds.

Neither side was able to count in the second session, although the play was fast and at times rough. Ralph "Bouncer" Taylor, Kansas City defense man, jabbed Leo Carbol and got a penalty, but although the Flyers stormed the Kansas City net with a four and five-man attack, they were unable to get through the tight defense of Porky Levine and his playmates.

Paddon was banished for a trip shortly after the start of the third period but the Flyers managed to stave off a score, but the St. Louis attempts to get past Porky Levine were all futile for the Kansas City goalie was in rare form, making many brilliant stops.

Swenson once broke through the Greyhound defense but Levine came out and stopped his shot; then, when Swede got the puck on the rebound and shot again, the disc hit Levine.

The Flyers attacked in force toward the close of the session when Gordon was in the penalty box but nothing resulted except that Kansas City took advantage of an opening to score again, Mulvihill counting on a pass from Burland and then, as the timer had his hand on the siren to signal the close of the game, Ralph Taylor came through with the final Kansas City marker.

CANTON, O., TEAM BOWLS 1289 TO SET HIGH GAME MARK FOR YEAR

A new record for a single game was one of the high spots in last week's bowling throughout the country, according to figures released yesterday by A. B. C. officials at Chicago. The new high single of 1289 was established by the Sani-Flush team of Canton, O. Except for the one game, the team did not do so well, the other counts being 1102 and 926, for a 3317 total. In registering the big count, the individual scores were: Vognos, 288; Whippey, 245; Wuske, 248; Evans, 242 and Owens, 268.

For the second successive week, the Hamms of St. Paul rolled better than 3500 to pace the teams of the country. The total last week was 3532, while the previous week the quintet had a 3554 total. The team had games of 1038, 1283 and 1211. Ossie Ragogna was the high man for the aggregation with games of 258, 268 and 256 for a score of 782.

Among the individuals, C. H. Miller, a 60-year-old tenpinner from West New York, N. J., showed the way with a score of 794, the result of games of 258, 300 and 236. It was the first perfect game recorded by the veteran in the 25 years he has been connected with the sport.

Four other perfect games were recorded in league play during the week. They were credited to Jim Murgie of Philadelphia; William Studenski of Detroit; Harry S. Peyton of Chicago and Con Maloney of Kansas City, Mo.

Ten St. Louis quintets gained places in the "honor roll" with the Gus Krons, rolling in the A. B. C. League showing the way with 3276, followed by the Alhoffs, North St. Louis Scratch, 3264, and Alexanders, Major City, 3264. Other high totals for local fives were: Hermanns, Major City, 3174; Gus Krons, Major City, 3163; Walter Freunds, Vescovo, 3150; Charles Krons, Major City, 3149; Bigalites, Virginia, 3138; Alexanders, A. B. C. Scratch, 3131, and Say It With Flowers, Major City, 3113.

Kemper of the North St. Louis Scratch, paced the St. Louis individuals with a count of 762. Other high scores were: Dewees, Vescvos, 740; Kulage, Builders' League, 736; Holmes, Major City, 732; Hughes, Vescovos, 722; Schaefer, A. B. C. Scratch, 719; Weinstein, Major City, 711; Adolphson, Laclede League, 706, and Flanagan, A. B. C. Scratch, 702.

THE HONOR ROLL

TEAMS.

Team—City.	Total
Hamm's, St. Paul	3532
Windy City, Chicago	3388
Delco, Philadelphia	3328
Ninth Ward, Jersey City, N. J.	3326
Sani-Flush, Canton, O.	3317
Havana, Marquette, Mich.	3267
Alhoff Bros., St. Louis	3265
Alexander & Sons, St. Louis	3264
Carondelet, St. Louis	3254
Minnesota Bldg. & Loan, St. Paul	3249
Goldenrod Brew, New York City	3239
Gluekx, Minneapolis	3228
Rock Garden Club, Garfield Heights, O.	3227
Gus Kron, St. Louis	3226
Consumers, Moline, Ill.	3224
Spartan, New York City	3219
Honey Dew, Binghampton, N. Y.	3219
Edelweiss, Chicago	3212
Moffett's Health, Moline, Ill.	3212
Schuman-Waggner, Kansas City, Mo.	3212
Koenig Bros., Garfield Heights, O.	3200
Stover Waldorf, Cleveland	3195
United Cigar Store, LaSalle, Ill.	3192
Borden, Detroit	3187
Miller's High Life, Chicago	3186
United Engineers, Canton, O.	3177
Hermann, St. Louis	3174
Koolmotor, Kansas City, Mo.	3171
Dettman Truckers, Garfield Heights, O.	3170
Fuhrman & Forster, Chicago	3169
Fulton Fish, Louisville, Ky.	3167
Central Oil & Grease, Rock Island, Ill.	3166
Coca Colas, Minneapolis	3165
Gus Kron, St. Louis	3163
McCutcheon, Paterson, N. Y.	3162
Mader, Cleveland Heights, O.	3162
Huth Mack Co., Fort Wayne, Ind.	3154
Schmidt's City Club, St. Paul	3150
Walter Freund's, St. Louis	3150
People's Park Inst., Paterson, N. J.	3150
Charles J. Kron, St. Louis	3149
Rahway B. P. O. E., Rahway, N. J.	3147
N-B Cafe, Kansas City, Mo.	3145
Bigalite, St. Louis	3138
Eilers, Regina, Sask., Canada	3138
Coca Cola, LaSalle, Ill.	3133
Capitol Rec., Flint, Mich.	3132
Minnesota Bldg. & Loan, St. Paul	3130
Jetters Old Age, Omaha, Neb.	3127
Kenyon A. C., Passaic, N. J.	3127
Rome Hotel, Omaha, Neb.	3127
Sanitary Milk, Canton, O.	3126
Blatz Old Heidelberg, Newark, O.	3118
Gluekx, Minneapolis	3116
Say It With Flowers, St. Louis	3112
Brunswick Red Necks, New York City	3126
Moline Lunch, Moline, Ill.	3113

INDIVIDUALS.

Name—City.	Total
Miller, West New York, N. J.	794
Ragogna, St. Paul	782
Cascadder, Jersey City, N. J.	775
Wright, Philadelphia	773
Kemper, St. Louis	762
Krumske, Chicago	762
Stein, Jr., St. Louis	759
Boyle, Binghampton, N. Y.	751
Suiter, Rahway, N. J.	751
Epp, Chicago	750
Siperko, Cleveland	749
DeWees, St. Louis	740
Mariesch, Chicago	747
Schuler, Newark, O.	746
Antic, Kansas City, Mo.	745
Delehanty, Jersey City, N. J.	739
Dimperio, Binghampton, N. Y.	736
Kulage, St. Louis	736
Powers, Kansas City, Mo.	736
Cullen, Jersey City, N. J.	734
Meister, Buffalo	734
Gustafson, Rockford, Ill.	733
Homes, St. Louis	733
Ashworth, Paterson, N. J.	732
Kaupe, Buffalo	729
Knight, Independence, Mo.	728
Metcalf, St. Paul	728
Peters, Hilsabeth, N. J.	728
Biengh, Barberton, O.	727
Hughes, St. Louis	723
Thoele, Chicago	723
Hug, Cleveland Heights, O.	722
Russell, Fond Du Lac, Wis.	721
Schaefer, St. Louis	720
Wilke, Moline, Ill.	720
Hudak, Canton, O.	720
Krauss, Louisville, Ky.	718
Morris, Canton, O.	718
Rozniak, Bayonne City, N. J.	718
Heiden, Garfield Heights, O.	717
Lloyd, Newark, O.	716
Petruccio, Cleveland Heights, O.	716
Voges, St. Paul	716
Germanano, St. Paul	715
LaConti, Paterson, N. J.	715
Forsland, New York City	714
Hansen, Omaha, Neb.	714
Lisa, City, N. Y.	714
Paquin, Fond Du Lac, Wis.	714
Watson, Chicago	714
Weinstein, St. Louis	714
Nielson, Rockford, Ill.	708
Adolphson, St. Louis	706
Gosney, St. Louis	700

College Sports.

BOXING

Army 6, Maryland 2.

WRESTLING

Army 20, Springfield 6.
Iowa State 28, Minnesota 10.
Navy 27, Pennsylvania 3.

SWIMMING

Army 50, Amherst 21.

POLO

Army 18, Cornell 5.

RIFLE

Navy 1388, Carnegie Tech 1316.

HOCKEY

Army 3, Mass. State 2.
Michigan Tech 2, Minnesota 1.

FENCING.

Chicago 11, Notre Dame 6.

PRINCIPIA SWIMMERS DEFEAT KEMPER, 48-27

Principia College swimmers defeated Kemper Military Academy, of Boonville, Mo., 48 to 27, in a dual meet last night in the Howard Pool.

The summaries:

160-YARD RELAY—Won by Principia (Utley, Foote, Lackey, Brenner). Time, 1:23 3-10.

100-YARD BREAST STROKE—Won by S. Brittenhan, Principia; R. Brittenhan, Principia, second; Nesl, Kemper, third. Time, 1:19 1-10.

40-YARD DASH—Won by Brenner, Principia; Hadley, Kemper, second; Utley, Principia, third. Time, :19 7-10.

100-YARD BACK STROKE—Won by Hadley, Kemper; Brooks, Principia, second; Holmes, Principia, third. Time, 1:21.

220-YARD DASH—Won by Bollinger, Principia; Foote, Principia, second; Niemeyer, Kemper, third. Time, 2:35 8-10.

100-YARD DASH—Won by Brenner, Principia; Hadley, Kemper, second; Viall, Kemper, third. Time, :57 4-10.

180-YARD MEDLEY RELAY—Won by Kemper (Neal, Jeffries, Ahrens).

FANCY DIVING—Won by Brooks, Principia; Swope, Kemper, second; Robinson, Principia, third.

VASHON WINNER IN NEGRO BASKET GAME

Vashon took the first game of three to decide the Negro High School basketball championship, with a 32 to 24 victory over Sumner last night. Walker was high point man for Vashon with eight points followed by J. Williams and Parker, each of whom had seven.

Grady's 12 points accounted for half of Sumner's totals. Robinson, H. Williams and McCombs also starred for the losers. The teams were tied 18 all at

MILLERS PLAY WIEBOLDTS OF CHICAGO IN CUP GAME TODAY

RECORDS FAVOR VISITING TEAM; BOTH ELEVENS STRENGTHENED

PROBABLE LINEUPS

MILLERS.	Pos.	WIEBOLDTS.
Hamm	Goal	Hjulian
Cueto	R. B.	Scott
Connors	L. B.	Davidson
Benisch	R. H.	Art Waldron
J. Kane	C. H.	Tomich
Coughlin	L. H.	Hay
O'Mara	O. R.	Munro
Kiekham	I. R.	Marshall
E. Kane	C.	Harker
Nash	I. L.	Cuthbert
Mulroy	O. L.	Lillie

Referee—Dave Evans of Detroit. Linesmen—Robert Murphy and Jimmy Dunn.

Time of halves—45 minutes, with two extra periods of 15 minutes each in case of tie at end of regulation time.

Starting time—2:30 o'clock with preliminary beginning at 1 o'clock. Admission, 75 cents; 25 cents for women and children.

The Ben Millers, second placers of the St. Louis Soccer League, will face their hardest test of the season at Sportsman's Park this afternoon, when they tackle the Wieboldt Wonderbolts of Chicago in a second round U. S. F. A. challenge cup match. Play begins at 2:30 o'clock, with the St. Margarets and Busieks, a pair of independent clubs, meeting in the preliminary, scheduled for 1 o'clock. The Wieboldts have won 12 of 15 matches this season.

The Wieboldt-Miller game will be the second between the two elevens this season. In an exhibition match here on New Year's Day, the Wieboldts trimmed the locals, 3 goals to 2, after having lost to the Stix, Baer & Fullers the previous day, 3 to 1.

Wieboldts Appear the Favorites.

On season's records, the Windy City team appears the favorite. Whereas it has lost but three decisions, two to the Sparta Leaders and one to the Stix, the Millers have won six, lost six and tied two. The Wieboldts have scored 47 goals to 19 for the opposition, whereas the Millers ave tallied 36 times against 39 for the team's opponents. These figures give the Wieboldts a slight edge on the offense, while the figures indicate that the club with Julius Hjulian in goal and Tom Scott and Hugh Davidson, at fullback, has a much stouter defense than the Millers.

However, past cup matches have shown that previous records mean nothing when St. Louis teams meet out-of-town competition in the national title series. Thus indications are that the match will be as closely fought as was the exhibition battle between the two teams earlier in the season.

To Have Changed Lineups.

There will be changes in each team's lineup. Tal Mulroy will be at outside left for the Millers, while Scott has returned to fullback for the Wieboldts. Both men were out of the first game because of injuries. In addition, Billy Alexander's club will show a new forward, John Marshall, who previously played with the Sons of Malta team of Detroit.

To qualify for the second round, the Millers defeated the Andersons, 6 to 2, after the clubs had played a 4-4 draw, while the Wieboldts eliminated the Swedish-Americans, another Chicago entry, 5-1.

Dave Evans, of Detroit, will referee the match, assisted by "Ribby" Murphy and Jimmy Dunn.

Next Sunday, the Stix club will make its second appearance of the season in the competition, opposing the Sons of Malta, of Detroit. The Detroit eleven has practically the same lineup as the one which lost to the Andersons, 7 goals to 1, in the competition last season. Although idle today, the Stix players have continued practice and the club will be able to send its strongest team against the Michigan entry.

COLLYER'S SELECTIONS

At New Orleans.

(FOR TODAY)

1—Kissie, Royal Veil, Miss Carrollton.
2—Fire Flash, Black West, Anita Ormont.
3—RIZLA, Bill Lutz, Ogee.
4—Preferred, Tadcaster, Kai-Finn.
5—Marie Jean, Culloden, Paul T.
6—Sedgie, The Spaniard, Old Bill.
7—Tiempo, Tarnish, Sizzling.

(FOR TOMORROW)

1—Kissinbug, Moraine, Susie V.
2—By Product, Josephine D, Captain Joy.
3—Brustigert, Mayco, Max Way.
4—EISENBERG, Helios, Le Bruyere.
5—Informal, Gilbert Elston, Charming Sir.
6—Dental Cream, Lawful Gamble, Curmudgeon.
7—Deemster, Baigdora, Dixie Lad.
8—(Substitute) Alleen C, Lofty Heights, Zerack.

At Miami.

(MONDAY)

1—Clonard, Fair Joan, Lady Reigh.
2—Try Sympathy, Alaric, Brookmeade Stable entry.
3—Sturdy Oak, Goose Flesh, Tightwad.
4—Taunton, Bert Lahr, Off Duty.
5—CHANCE FLIGHT, Night's End, Boy Valet.
6—Stone Martin, Pat C, Renewed.
7—Momo, Fingal, Polo Bar.

At Agua Caliente.

1—Ehah, Crystal Flyer, Carmel.
2—Zuthen, Transluscent, St. Falcon.
3—DARK COLLEEN, Leyland, George Van S.
4—Gerard, Lady Conard, Prestige.
5—Forternesia, Longus, Major Lanphier.
7—Mikel entry, Kleva, Pasadena Stable entry.
8—Argus, Malicious, Royal Julian.
9—Ladrone, Comradeship, Neckpiece.

MOST PROBABLE WINNER — Chance Flight. COLLYER'S SYSTEM HORSE — Brustigert. BEST PARLAY — Eisenberg, Chance Flight, Momo, to place.

Celtics, Broken Up by Pro League, Retaliated by Breaking Up Circuit

Players Assigned to Different Clubs Because Quintet Was Too Strong Reassembled and Loop Had to Disband.

Seldom in any sport does a team attain such superiority over others in its league that officials break up that team on account of its sheer ability, but that is what happened a few years ago in the American Professional Basketball League.

And the Original Celtics, which play the Renaissance team in a title game here at the Coliseum, next Wednesday, were the players singled out for such action.

They Cleaned Up.

The Celtics, which just had come from the East to be sponsored by a Cleveland sportsman to play under the name of the Rosenblums, proceeded to burn up the league with victories. Split schedules were adopted, yet they continued to sweep all before them.

Then, at a summer meeting of league officials, a motion was adopted that prohibited any team in the American League from owning more than two members of the New York Celtics. This, of course, was a direct thrust at the Rosenblums.

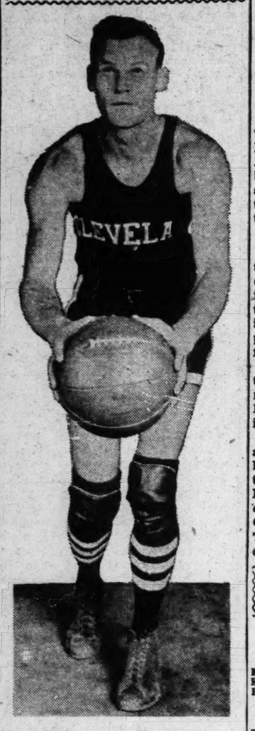
After much protest, Manager Rose decided to accede to the league's ruling and the following season saw his stars scattered among all other teams in the circuit.

The players, of course, did not relish the idea of breaking up their combination, but since their contracts were sold to other clubs, they had to comply.

After one season of play, during which time the Celtic-Rosenblum pennant spell was broken, Joe Lapchick, Celtic captain, called a meeting of all his former teammates and it was agreed that all of them would refuse to report to their respective teams the following year.

Manager Rose, hearing of this plan, immediately got in touch with

Joe Lapchick



Powerful Basketball Team Now Playing Independently, Will Meet Renaissance Five at Coliseum Wednesday Night.

"Dutch" Dehnert, Davey Banks, Pete Barry, Carl Husta and Pat Berilihy and outlined a plan whereby he would reorganize the team as it originally was and let them tour the country as an independent team.

League Dissolves.

The plan carried and with it went the American League—the league dissolved after a meeting at which it was decided that the organization's drawing cards were no longer in its lineups and that, with the depression at its worst, it would be folly to go on another year.

But while the decision was fatal to the league, the Celtics have done much to promote basketball in the East and South since embarking on independent schedules.

On the present Southern trip alone, the Celts will have played no less than 18 college and university teams before they come into St. Louis, in addition to dozens of independent fives. They defeated Georgia Tech Thursday, 50 to 28. They have not lost a game as yet on the trip.

RACING ENTRIES

At New Orleans.

(FOR TODAY)

First race, purse $400, claiming, maiden three-year-olds and up, six furlongs:

*Kissie	100	Lunch Kit	105
*Spanish Knight	105	*All Night	105
Claire C	105	Royal Veil	118
Otterop	110	Unbelief	112
Miss Carrollton	113	°Sarane	100
Hero Olga	105	*Try Wright	100

Second race, purse $400, claiming, four-year-olds and up, mile:

*Bay Angon	104	man	112
*Fireflash	105	Monranuff	112
Darkest Hour	121	*Kentucky Moon	105
*Black West	107	*Vonnie	107
*Guidess	100	My Dan	112
*Anita Ormont	102	*My Betty	102
Dr. Louis Ham-			

Third race, purse $400, claiming, for four-year-olds and up, mile:

*Rizla	103	McKim	112
*Ogee	105	*Jayee	107
*Interior	102	*Itso	107
*Bill Lutz	110	*Marabou	107
Light Mint	112	*First Regiment	105
*Printempe	100	Must Hurry	107

Fourth race, purse $400, claiming, four-year-olds and up, six furlongs:

Preferred	112	*Barashkova	107
*Bourbon Prince	105	Nyack	112
Fitkin	110	Bad Axe	112
*High Pockets	107	Ruckus	110
*Ad Remmcon	107	Tadcaster	112
Kai-Finn	112	Judge Primrose	107

Fifth race, purse $500, claiming, four-year-olds and up, mile and a sixteenth:

*Sergeant Hill	110	Clifton's Queen	110
*Pulis	106	Pan Toy	115
Paul T.	111	*Culloden	112
*Marie Jean	102		

Sixth race, purse $500, claiming, four-year-olds and up, mile and an eighth:

*Demagogue	105	*Greenwald	107
Chatterlitz II	115	*Clare Bee	102
*The Spaniard	107	Isostasy	112
*Sedgie	107	*Old Bill	107
Three Daggers	110		

Seventh race, purse $500, claiming, four year-olds and up, mile and an eighth:

Tarnish	105	Dug In	110
Sizzling	103	Jack Biener	107
Hold Hard	115	*Tiempo	105
Southco	112	*Donle	107
*Allegretto	107		

Weather cloudy; track muddy.

At New Orleans.

(FOR TOMORROW)

First race—Purse $500; special weights, maidens; two-year-olds; fillies; three and one-half furlongs:

Kissinbug	112	Sweet Myth	112
Moraine	112	Susie V	112
Miss Belize	112	aSage Girl	112
aPiping Hot	112		

a—Southland Stable entry.

Second race—Purse $400 claiming; four-year-olds and up; six furlongs:

*Broomshot	104	*Young Bill	109
*Upon	107	Dr. Happy	114
*Little Marcelle	104	By Product	109
*Captain Joy	107	Tickory Tock	107
Josephine D	109	*Best Man	109
*Lorraine K	109	Anne L	109

Third race—Purse $500; claiming; for three-year-olds; mile:

*Enigmatic	108	*Mayco	113
Vin Noir	115	*Brustigert	110
*Luculent	110	*Maxway	110
*Grand Flight	100	Peedeequa	115

Fourth Race—Purse $400; claiming; four-year-olds and up; six furlongs:

Captain Red	111	Out Bound	113
*Flisenberg	109	Helios	114
*Le Bruyere	103	*Quiet Chat	107

Fifth Race—Purse $700; allowances; for three-year-olds; six furlongs:

Gilbert Elston	114	Informal	105
Black Peter	110	Southland Duke	105
Charming Sir	110	Prince Charlo	110
Two Sons	110		

Sixth Race—Purse $400; claiming; four year olds and up; mile and a sixteenth:

*Curmudgeon	109	*Winged Wind	107
*Medius	109	*Moorish	
Plum Wild	112	Amulet	102
Chat Eagle	112	*Athena	104
Lord Dean	114	Dental Cream	109
*Lawful Gamble	109	Entrap	114
Sydka	109		

Seventh Race—Purse $400; claiming; four-year-olds and up; mile and a sixteenth:

Deemster	114	Dixie Lad	114
*Coin Collector	109	*Princess Peri	102
Lezey	107	*Circle Roman	102
*Observation	104	Jim Shanahan	114
Indian Boy	112	*Princess Octa	102
*Sweet Pal	107	Baigdora	114

Eighth Race—Purse $400; claiming; for four-year-olds and up; six furlongs (substitute to be used only if one of the above races is declared off):

Adrian	114	*St. Nazaire	109
*Speckle	107	*Lerack	107
Sorcery	112	*Joe Patsie	102
*Jimmie L	107	*James M	109
Aileen C	107	Whitharral	112
*Lofty Heights	109	Foxland Hall	112

Weather Cloudy; Track Muddy.

At Miami.

(FOR TOMORROW)

First race—Purse $700, claiming; maiden three-year-olds; six furlongs:

Artist Knight	114	Fair Joan	109
Chatter Brand	114	Curling	109
Justa Play	109	Rifleman	114
*Bernie	109	Clonard	114
Lady Reigh	109	Race Cape	114
Mr. Boss	114	Betty Marie	109

Second Race—Purse $700; maiden two-year-olds; colts and geldings; nursery course.

aGood Harvest	114	Alaric	114
aWax	114	Prosecutor	114
cJagador	114	Moonside	114
cBudget Boy	114	McKinley B	114
Try Sympathy	114	Manual	114

a—Brookmeade Stable Entry; c—Wm. Ziegler Jr. Entry.

Third Race—Purse $500; claiming; three-year-olds; mile:

Sturdy Ark	110	Barkantine	105
*Chrysmute	101	Tight Wad	107
*Squeeze Out	100	Flying Gypsie	107
*Gooseflesh	101		

Fourth Race—Purse $800; claiming; for three-year-olds; mile out of chute:

*Off Duty	115	Bert Lahr	107
Spartan Lad	110	*Never Fail	100
*Chief A	105	Taunton	107
Tit Tat	102		

Fifth Race—The Grandana; Purse $1000; for three-year-olds; six furlongs:

Somebody	110	Chance Flight	113
Erebus	111	Zulu Lad	108
Boy Valet	111	Chillad	111
Lynx Eye	111	Jens Son	111
Nights End	113	Cash Surrender	111

Sixth Race—Purse $700; claiming; for four-year-olds and up; mile and an eighth:

*Boy Crazy	101	*Pat C	113
*Just Buck	108	*General Court	106
Heiress	106	*Stone Martin	111
Renewed	114	Spud	113

Seventh Race—Purse $800; for four-year-olds and up; mile and an eighth.

*Fairly Wild	104	*Momo	103
Bright Beauty	104	Raccoon	109
Fingal	111	*Dominant Miss	103
Polo Bar	113	*Olamay	99

*Apprentice allowance claimed.

Weather Clear; Track Fast.

At Agua Caliente.

(FOR TODAY)

First race, purse $400, claiming, for three-year-olds; five and a half furlongs:

*Rising Hour	98	Cabotin	107
Zisah	111	Carmel	107
Carl B	112	*Naughty Pat	98
*Flisak	111	*Auntie Myrtle	102
*Crystal Flyer	111	Light Heart	108
Rosamond R	103	Wrackdale	112

Second Race—$400; claiming; for four-year-olds and up; mile and seventy yards:

Voltear	106	*St. Falcon	102
*Zuthen	101	*Gun Strap	98
*Translucent	103	Big Duke	107
Friar's Choice	110	*Clarabel A	103
*Nappus	102		

Third Race—Purse $400; claiming; for three-year-olds and up; mile:

*George Van S	113	*Nacho	113
*Dark Collen	105	*Leyland	113
*Shasta Monk	113	*Brown Thistle	108
*Will Colinet	108	*Skoll	108
*Jeu de Bar	113	*Brimsey	113
*Hal Dreyer	113	Asco	113

Fourth Race—Purse $400; claiming; for three-year-olds and up; six furlongs out of chute:

Sir Ted	110	*Red Chill	103
Straightaway	110	*The Whip	108
*Lady Conard	107	*Judge Austin	112
*Gerard	112	Grey Lock	110
*Chub	108	Prestige	105
Plum Shot	105	Call To Arms	110

Fifth Race—Purse $400; claiming; for four-year-olds and up; mile and three-sixteenths:

Poitou	110	*Afridi	106
Pink Slipper	107	*Platinum	
Inca	107	Blonde	94
*Surtees	110	*Sir Dean	106

Sixth Race—Purse $400; claiming; for four-year-olds and up; mile and a sixteenth:

Seymore	101	*Bids A Wee	98
*Protestus	107	*Victor	106
*Major		*Longus	103
Lanphier	102	Bricks Knot	102

Seventh Race—George White Scandals; purse $600; for three-year-olds and up; six furlongs out of chute:

bBurning Up	106	Kieva	108
aFickle Chance	108	Up	116
Dr. Freeland	98	cMarcetta	100
aOn Rush	106	cBonny Grafton	104
bGaillardia	115	Satin Spar	95

a—Pasadena Stable entry.

b—J. D. Mikel entry.

c—Meadow Brook Stable entry.

Eighth Race—Purse $500; claiming; for four-year-olds and up; two miles:

Fair Boy	96	Bantu	101
Royal Julian	110	Malicious	110
Chumo	102	Argus	98
Madam Queen	105		

Ninth Race—Purse, $400; claiming; for three-year-olds and up, mile and a quarter:

*Big Bo	103	*War Over	99
*Neckpiece	107	For Play	108
*Red Mountain	107	Comradeship	103
La Femme	103	Just Ormont	112
Ladrone	108		

*—Apprentice allowance claimed.

First Race 4:45 P. E. S.

DOWNTOWN Y. M. C. A. BEATS ALTON SWIMMERS

By winning firsts in all seven events the Downtown Y. M. C. A. swimming team defeated the Alton "Y" paddlers, 50 to 16, in a dual meet yesterday afternoon at the Downtown "Y." The Alton team finished second in only one event besides the relays and that was in the fancy diving contest.

Racing Results

At Miami.

Weather clear, track fast.

FIRST RACE—Mile (out of chute):

Kindacurn (Meade)	13.30	4.70	2.60
Eurydice (Porter)		3.00	2.30
Phantom Legion (Tipton)			2.30

Time—1:38.

Political, Mannerism, Chuck B and Suspicious also ran.

SECOND RACE—Nursery Course: Jim Crawford (Humphries)

	2.80	2.30	2.30
Justa Jones (Eaby)		4.60	3.90
Below Zero (Tinker)			7.20

Time, :34 2-5. aWhoa Back, Gammon, Polly Rita, aPolydesma also ran. aWilliam Ziegler Jr. and Middleburg Stable entry.

THIRD RACE—Six furlongs:

Cocquel (Coucci)	14.80	6.90	3.80
Croon (Jones)		3.80	2.80
Bitty Bit (Wright)			5.10

Time, 1:11 4-5. Mumsie, Hunter Lyon, Mint de Mie, Patchpocket and Best by Test also ran.

FOURTH RACE—Six furlongs:

My Purchase (Porter)	18.20	7.00	4.40
Irene's Bob (Hughes)		5.20	3.80
Hernando (Litzenberger)			3.80

Time, 1:11 3-5. Crazy Jane, Adobe Post, Cambridgeshire, Porter's Dream and Blimp also ran.

FIFTH RACE—Seven furlongs out of chute:

Brown Toney (S.Renick)	31.70	6.20	out
Agrarian (Porter)		2.60	out
Herowin (Humphries)			out

Time, 1:26 3-5. Sassarfras and Flint Shot also ran.

SIXTH RACE—Mile and a sixteenth on the turf:

Sabula (Coucci)	9.00	6.90	3.90
Standout (Tipton)		7.80	4.20
Well Built (Hunter)			4.70

Time, 1:42 3-5. General Lejeune, Big Red, Redress, Mad Wind and Merrily On also ran.

SEVENTH RACE—Mile and an eighth:

Waterway (E. Porter)	4.50	2.90	2.30
Carbon (Tipton)		3.50	3.00
His Way (Gilbert)			3.20

Time, 1:54 3-5. Fabius, Brass Monkey, Scout Master, Dunfern and Marcasite also ran.

SCRATCHES.

First race—Scotch Tom. Second—Hillse.

At New Orleans.

FIRST RACE—Six furlongs:

Flag Bearer (Kasbeau)	4.60	2.60	2.80
Flying Don (Haas)		3.00	3.40
Linmast (Reno)			15.60

Time: 1:15 1-5. Bolinty, Pass Christian, Volwood, Black Diamond, Sorcery and Chianti also ran.

SECOND RACE—Six furlongs:

Maway (Haas)	7.80	4.20	3.20
High Clover (Dronet)		4.00	3.20
Cherokee Sal (Miller)			3.40

Time, 1:13 3-5. Altena, Don Carr, Divert, Busy Marie, Corida, Rouless also ran.

THIRD RACE—Six furlongs:

Dessner (A. Pascuma)	4.40	3.80	3.20
Philwex (Jacobs)		5.80	4.60
Jim Brown (Laidley)			4.60

Time, 1:16 3-5. Miss Mascara, Mint Memories, Husker H., Sir Koster, Grey Hip, Black Song also ran.

FOURTH RACE—Mile and a sixteenth:

Bosom Pal (Wall)	11.00	7.00	4.40
Hidebo (Miller)		6.40	3.40
Just Mrs. (Stuller)			2.80

Time, 1:53 3-5. Mad Passion, Emma's Pet, Slouchat, Mt. Hood, Fair Duchess, Bay Servant and Bobby Sweep also ran.

FIFTH RACE—Mile and a sixteenth:

Gyre (Jacobs)	15.20	6.80	3.60
Jim Dandy (Westrope)		5.60	4.00
Chrysostom (Arcaro)			3.00

Time, 1:50 2-5. Tatanne, Eva B., Rishi also ran.

SIXTH RACE—Mile and a sixteenth:

Habanero (Jacobs)	11.80	4.60	2.80
Ted Clark (Haas)		5.40	3.20
Happen (Lowry)			2.80

Time, 1:53. Saxon Lady, Euryalus, Malimou also ran.

SEVENTH RACE—Mile and an eighth:

Pacheco (Petrella)	12.40	5.80	4.20
*Mulat (G. Fowler)		6.80	3.60
John Mill (Jacobs)			4.80

Time, 1:59 1-5. Oaten, Seth's Ballot, Bagzataway, Dr. Parrish, *Gygria, Royal Sport, Allegretto and Dodiodo also ran. *Field.

At Agua Caliente.

FIRST RACE—Five and one-half furlongs:

Wichita City (Summers)	7.20	2.60	2.60
Little Sun (Sullivan)		2.40	2.20
Dodie (Holtard)			5.00

Time, 1:07 2-5. Snowberry, *Lazy Lad, Harvey G. O., Bonagi, Chatterband, *Allzette, Peter Danger and Little Urchin also ran. *Field.

SECOND RACE—Five and one-half furlongs:

Kings X (Summe...)	40.20	18.60	6.20
Bud Elder (Winters)		18.60	5.00
Custodian (Thornton)			2.40

Time, 1:08. Madam Valeria, *Sand Baby, Wo Bo, Dinard, Paid, Sir Argo, Bronx Park, *Miss Steinhaus, *Wee Tot also ran. *Field.

THIRD RACE—Five and one-half furlongs:

El Cajon (Winters)	7.20	3.80	3.00
Lord Algy (Summers)		5.20	3.60
Vera Croton (Craig)			4.40

Time, 1:08. Breakaway, Leano, Annie Ormont, Black Minnie, Chief's Warbler, Oakpont and Dominant Star also ran.

FOURTH RACE—Mile and 70 yards:

Dancing Jane (Winters)	12.20	4.00	4.00
Sunny Corn (Colpitts)		26.00	11.80
Misstve (Marshall)			9.80

Time, 1:46 3-5. *Orange Plume, *Mary Bane, Niata, Bayamo, *Now Mama, Dazzle On, Ingrange, Voyage and Before also ran. *Field.

FIFTH RACE—Six furlongs:

Golden Sun (Daniels)	8.80	6.00	4.80
Llolele (Taylor)		4.80	3.40
*Pop (Coghill)			3.60

Time, 1:13. Thoughful, Mrs. Let, Early Star, *Yeah, Figuri, Silvers Pride, Ermak, *Gold Clasp, Notify also ran. *Field.

SIXTH RACE—Five and one-half furlongs:

Frisco (Craig)	60.20	15.20	3.20
Altmark (Taylor)		3.60	2.20
French Honey (Winters)			2.20

Time, 1:06 2-5. Bon Honset, Lady Beth, Polly's Folly, Las Palmas, Chief Almont also ran.

SEVENTH RACE—One mile and 70 yards:

Shasta Star (Helm)	7.80	4.00	3.40
Suneur (McCowa)		7.20	7.20
Xingu (Winters)			4.60

Time, 1:44. Surless, Jilton, Frank K. Winslow, Ken Kling, Flower Day also ran.

EIGHTH RACE—One mile and 70 yards:

Pete (Craig)	4.20	2.80	2.20
Captain Gilbert (Helm)		4.00	4.00
Lord Vale (L. Arnold)			5.40

Time, 1:44 4-5. *Coalingo, Roosvolt, Hindu Jim, Red Fellow, Black Paul, *Pattsen, Argon, *Miss Toston also ran. *Field.

RACING SELECTIONS

By LOUISVILLE TIMES

At New Orleans.

(FOR TODAY)

1. Her Olga, All Knight, Try Wright.
2. Anita Ormont, Morsmuff, Fireflash.
3. Printempe, Marabou, Bill Lutz.
4. KAI-FINN, Fitkin, Judge Primrose.
5. Culloden, Marie Jean, Clifton's Queen.
6. Old Bill, Austerlitz II, The Spaniard.
7. Donle, Tiempo, Told Hard.

(FOR TOMORROW)

1. Kissinbug, Moraine, Piping Hot.
2. Anne L., Best Man, By Product.
3. Mayco, Peedeequa, Grand Flight.
4. Eisenberg, Helios, Le Bruyere.
5. GILBERT ELSTON, Black Peter, Charming Sir.
6. Entrap, Chat Eagle, Lawful Gamble.
7. Dixie Lad, Deemster, Baigdora.
8. Adrian, Aileen C., Foxland Hall.

At Miami.

1. Artist Knight, Curling, Justa Play.
2. Alaric, Prosecutor, Good Harvest.
3. Chrysmute, Barkantine, Squeeze Out.
4. Off Duty, Spartan Lad, Chief A.
5. Cash Surrender, Chance Flight, Jen's Son.
6. GENERAL COURT, Pat C., Spud.
7. Fingal, Raccoon, Momo.

At Agua Caliente.

(FOR TODAY)

1—Ehah, Wrackdale, Call Boots.
2—Voltear, Gun Strap, St. Falcon.
3—Jeu de Bar, Shasta Monk, Nacho.
4—Gerard, The Whip, Red Chill.
5—Pink Slipper, Inca, Surtees.
6—LONGUS, Major Lanphier, Bide A Wee.
7—J. D. Mikel entry, Kleva, Meadow Brook Stable entry.
8—Royal Julian, Madam Queen, Chumo.
9—Comradeship, Red Mountain, Neckpiece.

BROWN TONEY WINS AT MIAMI AND PAYS $31

By the Associated Press.

NEW YORK, Jan. 27.—R. L. Woodard's Brown Toney, unable even to get into the money in three starts at Tropical Park, found his racing legs today and stepped away from the prohibitive choice, Agrarian, to win the Bellevue Purse of seven furlongs at Hialeah Park.

Only five three-year-olds answered the bugle call with Brown Toney easily outclassing his rivals. Agrarian, representing Mrs. F. J. Heller, and with Earl Porter in the saddle, was made the 2 to 5 choice but at the end of the sprint he was two lengths to the rear of the Woodard colt. The B. B. Stable's Herowin was third, a length and a half farther behind. C. V. Whitney's Sassafras and J. E. Widener's Flint Shot completed the field.

Lightly regarded, Brown Toney paid his few backers $31.70 for a $2 straight mutuel ticket.

Porter had better luck in the fourth and seventh races, however, winning the former with the long shot, My Purchase, and the closing number with the strongly-backed Waterway.

J. E. Smallman's Jim Crawford, sponsor of the bill to legalize betting in New York State, won his third straight race for his Canadian owner. He accounted for the two-year-old event at the short odds of 40 cents on the dollar.

LEADERS MEET TAILEND TEAMS IN MUNICIPAL BASKETBALL CONTESTS

Having turned in upsets last week, the bottom clubs in the Municipal Basketball League will try to further their interests against the leaders in the two games Tuesday night at Sherman Park. In the first game, the Y. M. H. A. will oppose the Greer A. C. at 8 o'clock, and in the second the Golubs will play the North St. Louis Turners.

The Golubs took the floor last Tuesday night with a record of four victories in five starts, but they lost another one when the Greer A. C. trimmed them, 34 to 22. However, the Golubs remained tied for the lead with the Y. M. H. A. team, when the "Y" squad dropped the other encounter to the Turners, 39 to 27.

The Greer A. C. is at the bottom, with one victory in six starts, while the Turners have a 3-3 record, so a victory for the Turners and the Greers will throw the race into a three-way tie.

In the girls' division double-header Tuesday night the P. R. C. U. five will meet the Notre Dame team at 8 o'clock and the S-K five will battle the Columbus Girls' club at 9 o'clock. The Barretts drew a bye.

MUHL INVITED TO SERVE ON FOOTBALL RULES COMMITTEE

"Stub" Muhl of the University City High School has been invited to become a member of the National Football Coaches' Rules Committee, which will meet in New York, Feb. 3, to consider suggested changes in the football rules.

Muhl is one of five high school coaches of the United States who have been asked to serve, along with 25 college coaches. The committee will recommend its findings to the National Rules Committee, which meets in New York a week later.

The University City coach's invitation came from Lou Little of Columbia, committee chairman, following recommendation by Dana X. Bible, president of the National Football Coaches' Association. Muhl does not know whether he will be able to accept.



"Bunny" the Only Legal Game

RABBITS are the only game now in season since the legal open period of furbearers, including racoons and opossum, closed Jan. 15. All fish are eligible to the creel now excepting trout and the season for that fish will be reopened March 1. The legal season for gigging fish closes Feb. 1 and will not be reopened until June 1.

Missouri's next outdoor sports season of importance opens with the trout season which also marks the reopening of all State parks where trout fishing is provided. Preparations are now being made by the State Game and Fish Department to have the park accommodations, including hotel and cabins at Bennett Spring State Park, near Lebanon, Montauk State Park near Licking, and Roaring River State Park near Cassville, in readiness for the season's advent. Trout fishing also may be had at Alley Spring State Park near Emminence but no accommodations other than camp ground is provided by the State. Leases for concessions are now being prepared and the department likely will have awarded contracts to operators of the hotels and cabins within the next few weeks.

Spring Trout Season.

Special interest in the trout fishing waters of the State parks are expected by the State game officials to be shown by anglers this spring following the policy, established in 1933, to stock only the State-owned and controlled waters with this artificially produced fish. Principal distribution will be at Bennett Spring, Roaring River and Montauk State parks. This last park contains more trout fishing water than any other State recreation ground. In addition to the water on the park proper there are more than 30 miles of excellent trout fishing water down stream from the springs which form the headwaters of Current River.

Planting Encouraged.

Anglers who have known those rare places off the State parks where trout fishing has been good will have to encourage more trout planting in such places by the Federal Bureau of Fisheries or join the hordes which usually go to the public fishing waters, it is pointed out.

Some of the streams which formerly had been stocked with trout from State hatcheries which under the present policy will not receive State produced rainbows are Robidoux Creek in Pulaski County, Crane Creek in Stone County, Dry Creek in Crawford County, Little Piney River in Phelps County, Big Buffalo in Morgan County, Kerr Creek in Lawrence County and the Big Piney River in Phelps County.

These small streams, although limited in their capacity for rainbows, have provided much excellent wild trout fishing in years past.

Two seasons ago a fly fisherman who had experienced little success in competing with the worm and liver slingers on one of the State park streams, stopped on his return on the highway bridge over the Little Piney near Yancey Mills to watch two fly fishermen whipping the waters of the little stream below. He was considerably chagrined when he saw the pair creel three rainbows each within a few minutes. And every one of the creeled fish was bigger than any he had seen taken from the State park stream.

FIGURE SKATERS IN COMPETITION TOMORROW

Mr. and Mrs. Arthur Preusch of Minneapolis, are the only champions of last year to enter the Midwestern figure skating championships which will begin tomorrow morning at the Winter Garden. They won the pair skating event and also were victors in the waltzing contest, which is an added feature in the meet each year, but is not part of the title competition.

This year they will compete in the men's and women's singles and also in the pair skating event, which will be one of the features of the evening program, which will begin at 7 o'clock.

The morning session will be used for the school figures, which are the highest scoring medium of the contest, but which are very dull for spectators, as the "schools" are usually skated on figure eights and the skater must not vary a stroke more than six inches at any point.

The night session will be devoted to free skating which is like an exhibition of all the spins, jumps and steps the skaters can put together to form graceful compositions, with music. Each entrant will skate 3½ minutes in the singles and 4 minutes in the pair events.

Besides the Midwestern championships, the St. Louis

TODAY

GROUP HONORS ARE AT STAKE IN MUNICIPAL SOCCER GAMES

Municipal League soccer clubs play a regular round of matches today and contests in several of the divisions, in which the titles are still undecided, should be highly interesting. Only two more rounds of competition remain after today's contests before the start of the annual elimination series.

The Diaz team can win the Carondelet junior title with a victory over the German Sport Club. At present, the Diaz lead their rivals by three points and a victory will put them five ahead, with but two more to play. Should the Diaz win, the eleven will qualify to oppose Holy Rosary of Fairground, for the city junior honors.

With a six-point lead, the Spartons can clinch the Sherman Park honors with a victory or tie in the match with St. Edwards, the tailender in the group. Another team, which can qualify for the eliminations, is St. Hedwig in the Sodality group at Concordia Park. The club plays the last place St. Agnes aggregation.

At Fairground No. 2, the one, two clubs, the Clearys and Kellys fight it out for supremacy. Leading their rivals by three points, a victory for the Clearys will settle the group championship. With but three points separating the four clubs, the Fairground No. 4 race is certain to remain "up in the air" for at least another week. At Carondelet, the leading German Sport Club faces the SS. Mary and Josephs, while La Sociedad Espanola opposes Uncle's Place.

The complete schedule, with referees, the first match in each group starting at 2 o'clock, follows:

Fairgrounds Park No. 2—Hartmanns vs. Russells, W. Rogles; Clearys vs. Kelly Recreation, W. Brady.

Fairgrounds Park No. 3—Meyers vs. Doyles, P. Garcia; Russos vs. 506 Markets, W. Walsh.

Fairgrounds Park No. 4—Brogans vs. Park Rats, D. Barnard; Scofield & Trefferts vs. Minit Rubs, C. Roche.

Fairgrounds Park No. 5 Juniors—Allen Roders vs. Park Sides, A. Cleays; Holy Rosary vs. Fairviews, H. Ratican.

SHERMAN PARK—St. Edwards vs. Spartons, N. Reidy; Newstead-Natural Bridge vs. C. B. C. Alumni, J. Lydon.

FOREST PARK—Blanchfields vs. Sunshines, R. Wall; St. Ambrose vs. Grandmas, C. Brady.

Concordia Park South Side Sodality League—St. Hedwig vs. St. Agnes, H. Donovan; St. Francis de Sales vs. St. John, E. Burke.

Carondelet Park No. 1—German Sport Club vs. SS. Mary and Joseph, I. Wimer; La Sociedad Espanola vs. Uncle's Place, L. Robbins.

Carondelet Park No. 2—St. Agnes vs. St. Agatha, J. Craddock; Diaz vs. German Sport Club, S. Ducker.

MAPLEWOOD GIRLS WILL PLAY INDIANAPOLIS FIVE HERE NEXT SUNDAY

The Shaw-Stephens Post girls' five of Maplewood will play the Real Silks of Indianapolis Sunday Feb. 4, at the Maplewood Senior High School gymnasium in an intercity girls' basketball game. The Real Silks are the Indiana State champions and present Indiana-Kentucky A. A. U. titleholders.

Coach Ed Davidson plans to send his players through a hard scrimmage and basket-shooting drill today at Maplewood. The Shaw-Stephens girls fumbled and played a defensive style of basketball during the first three quarters of their recent game with the Louisville Eppings. However, in the final period, the Maplewood athletes became more aggressive, scored 15 points and turned a 17-16 contest into a 32-19 route of the Kentucky State champions.

SUMMERS AVERAGES 245 IN WINNING FROM O. STEIN JR.

Hank Summers of the Midtown Alleys defeated Otto Stein Jr. of the Washington Alleys by 93 pins in the first 10 games of their 20-game total pin match on the Washington Alleys, yesterday afternoon.

Summers was in fine form, as he shot a total of 2453 for an average of 245, while Stein finished with 2360 for a 236 average. Summers had high single game counts of 290 and 279, while Stein's highest single game counts were 279 and 268.

The final block is scheduled for 6 o'clock tonight at the Midtown Alleys.

The scores:

Summers 245 225 236 233 247 247 279
217 290 234—Total, 2453.

Stein—192 212 215 247 249 279 224
268 242 232—Total, 2360.

AMATEUR NOTES

The St. Matthew Junior basketball team desires games in the 16-19-year-old class. Phone FRospect 1787.

The Roe Midgets, who defeated St. James, 21 to 10, want basketball games. Phone Eugene Georgen, STerling 1277.

The St. Francis Xavier Junior basketball team has accepted the challenge of St. Ann's Juniors, for the Junior Catholic title of St. Louis, and the game will be played this afternoon at 2 o'clock at the St. Louis U. gymnasium. Admission is free.

Teams desiring games with the Summytt's quintet of Webster Groves, a Negro club, are asked to write E. T. Summytt, 542 North Elm avenue, Webster Groves, or phone WEbster 9608. The team won 11 out of 20 games last year.

TIRES ON TIME
NO INTEREST CARRYING CHARGES RED TAPE FINANCING CO.
SITE OIL CORP.
3420 N. KINGSHIGHWAY
7200 PAGE 8200 MANCHESTER
6400 PLYMOUTH 3146 LOCUST

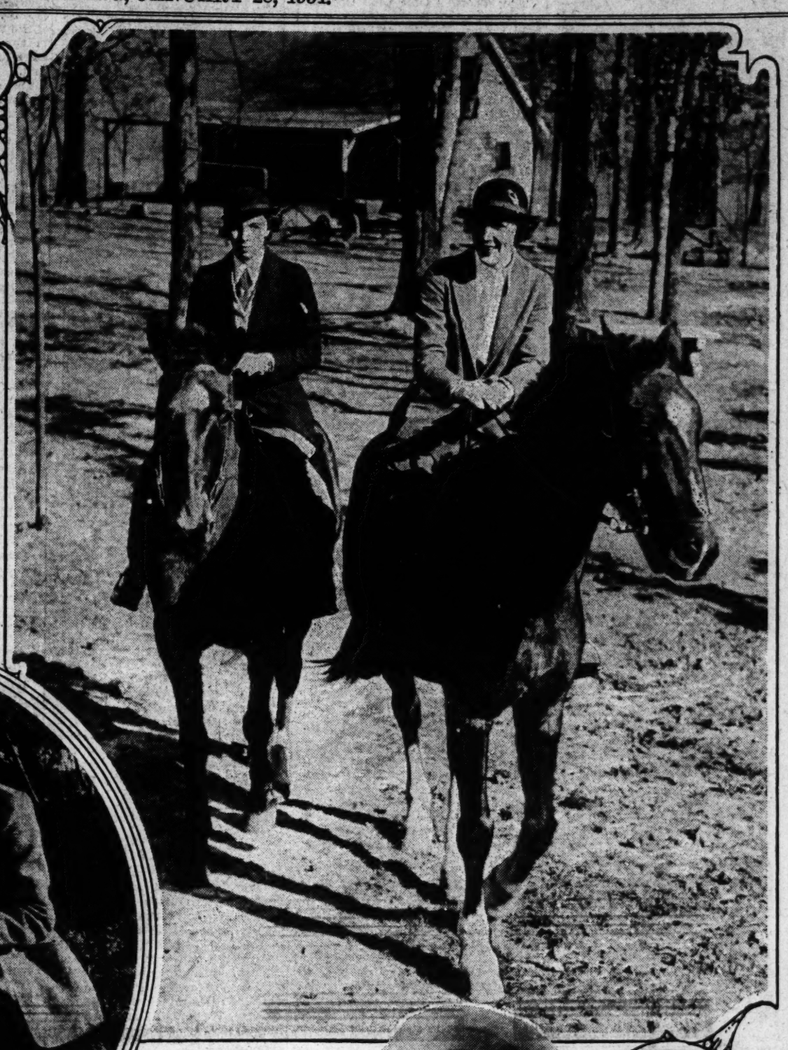
ST. LOUIS POST-DISPATCH

SOCIETY NEWS SECTION

PART FIVE — ST. LOUIS, SUNDAY MORNING, JANUARY 28, 1934. — PAGES 1—10G



GOING IN FOR ART IN A SERIOUS WAY—Mrs. William Harrison Luyties (left) and Mrs. John Jay Johns with brush and easel and painter's smock in the studio of Mrs. Sheila Burlingame.
—By a Post-Dispatch staff photographer.



OUT FOR A CANTER ON A MILD JANUARY DAY—Miss Judith Harris, daughter of Mr. and Mrs. Lee A. Harris (left), and Miss Jane Armistead, daughter of Mr. and Mrs. Thomas Boyd Armistead, debutantes, on the Armistead estate in St. Louis County.
—By a Post-Dispatch staff photographer.



THE ONLY ONE IN THE PACK—Miss Martha Nicolaus, debutante daughter of Louis J. Nicolaus, photographed with Furrier, Welsh hound of the Bridlespur Hunt Club Kennels.
—By a Post-Dispatch staff photographer.





A BRIDE OF YESTERDAY—Mrs. Robert Hazlett Gross Jr., formerly Miss Blanche Adami, daughter of Mr. and Mrs. Charles J. Adami, photographed at their home at the Senate Apartments.
—By a Post-Dispatch staff photographer.

MRS. JOHN PAUL DUNCAN, formerly Miss Mary Louise Aid, daughter of Mr. and Mrs. Francis A. Aid. Her marriage took place Jan. 20.—Jules Pierlow.

MRS. WILLS TAYLOR ENGLE, whose marriage took place last night. She was Mrs. Katherine Hickman Stokes of Webster Groves.
—Dieckman.



MISS MARY-MORRISON SIMPSON, daughter of Mrs. William S. Simpson Jr., whose engagement to Dumont Gardner Dempsey was announced last night.
—Jules Pierlow.

Miss Simpson Engaged to Wed D. G. Dempsey

Announcement Made Informally at Small Tea—Ceremony Will Take Place in the Early Spring.

THE engagement of Miss Mary-Morrison Simpson, younger daughter of Mrs. William S. Simpson Jr., 5058 Waterman avenue, and Dumont Gardner Dempsey, son of Mr. and Mrs. Thomas J. Dempsey, 5706 Maple avenue, was announced last night. The announcement was made informally at a small tea given by Mrs. Simpson at her home, at which the guests were close friends and the young women who were debutantes with her daughter last season.

The wedding, which is scheduled to take place early in the spring, will be an event of social importance.

Miss Simpson is a member of an old St. Louis family. She is the granddaughter of the late Mr. and Mrs. Van Leer Runyan, and is a niece of Sidney L. Breese Runyan, who makes his home with Mrs. Simpson and her family. Her father died eight years ago. She is a sister of Mrs. William Lee Polk, who was Miss Caroline Simpson before her marriage.

Miss Simpson is a graduate of Mary Institute and spent several months following her graduation traveling in Europe with Mrs. Atwell T. Lincoln. In her debut year she served as a maid of honor at the Veiled Prophet ball. She is a member of the Junior League.

Mr. Dempsey is a graduate of St. Louis University and is a member of the University Club.

Miss Ervin to Wed New Orleans Man

INVITATIONS will be issued this week for the wedding of Miss Dorris Glenn Ervin, daughter of Mr. and Mrs. Charles Edwin Ervin of Webster Groves to Marion Jay Epley Jr. of New Orleans, which will take place Monday, Feb. 12, at 8:30 o'clock at the Webster Groves Presbyterian Church.

Miss Ervin will have as her maid of honor her sister, Miss Sara Ervin, and as matron of honor, Mrs. Duncan Ivers Meier Jr. The bridesmaids will be: Miss Jean Lungstras; Miss Betty Hatch of Sheffield, Ala.; Miss Courtney Ann Epley of New Orleans, sister of the bridegroom, and Miss Sybil Sandmeyer, also of New Orleans. Mr. Epley will have as his best man, Charles Milton Monroe Jr. and as groomsmen, Roy Sanford, Donald Chamberlain, and Herbert Parker of New Orleans, and Duncan Ivers Meier Jr. and Donald Cramer of St. Louis.

Several pre-wedding parties have been planned. On Friday, Feb. 2, Mrs. John Laffey will entertain with a bridge party. Miss Virginia Leigh Cook will give a mixed tea Sunday afternoon, Feb. 4, for Miss Ervin and Miss Marian Lincoln, another prospective bride.

Mrs. Charles Milton Monroe will be hostess at a bridge luncheon for the wedding party at the Glen Echo Country Club, Wednesday, Feb. 7. Mrs. Edgar Baird McDonald and Miss Nora McDonald will give a progressive luncheon Thursday, Feb. 8. Miss Jean Lungstras will entertain the members of the wedding party Saturday evening, Feb. 10.

Mrs. Charles Milton Monroe Jr., sister of the bride, will have a breakfast party, Sunday morning, Feb. 11, and Mrs. Duncan Ivers Meier Jr. a mixed tea that afternoon.

Miss Adami Weds Robert H. Gross Jr.

MISS BLANCHE LOUISE ADAMI, daughter of Mr. and Mrs. Charles J. Adami of the Senate apartments, became the bride yesterday morning at 8:30 o'clock of Robert Hazlett Gross Jr., of Gallup, N. M., son of Mr. and Mrs. Robert Hazlett Gross, 227 South Maple avenue, Webster Groves.

No announcement was made of the engagement, and the wedding was a surprise. The guests, who included only members of the two families, were invited informally by telephone.

The marriage service was read at the home of Mr. and Mrs. Adami by the Rev. Peter J. Dooley of the Church of the Holy Redeemer in Webster Groves. Miss Helen Adami was maid of honor for her sister, and the bridegroom's brother-in-law, Lee Verdin Langan, was best man.

The bridal party stood before the living room mantel, the ledge of which was decorated with a basket of spring flowers. Ferns and greenery filled the fireplace, and at each side were lighted cathedral tapers. Bowls of flowers adorned the remainder of the house.

The bride wore her traveling costume, an ensemble of maroon-colored, diagonally woven wool, trimmed with broad bands of mink. The gown was severely plain with the exception of a deep round collar of the material banded in fur, which was worn outside of a short jacket. The three-quarter length, bell-shaped jacket sleeves were also fur-trimmed. She wore a red felt hat to match, and a shoulder corsage of orchids.

Miss Helen Adami wore a dark blue tailored gown trimmed with white pique pleated at the high neck line, and a small dark blue hat. Her flowers were gardenias.

A buffet breakfast followed the ceremony, and afterwards Mr. and Mrs. Langan departed by motor for Gallup, where they will make their home.

The bride is a graduate of Miss Eoff's School and Miss Dow's School, Briarcliff Manor, N. Y. She made her debut two seasons ago at a luncheon given by her mother at the Park Plaza, and served as a maid of honor at the Veiled Prophet ball. Later, with her family, she spent a year in Los Angeles, Cal., returning to St. Louis last September.

Mr. Gross is a graduate of St. Mary's College in Kansas, and is associated with Gross, Kelly and Company, founded by his grandfather.

Mixed Tea Given for Miss June Wiegand

MISS JUNE WIEGAND, debutante daughter of Mr. and Mrs. Porter Wiegand, 4759 Westminster place, was the guest of honor yesterday at a mixed tea party given by Mrs. William Lambert Behan and her daughter, Miss Jane Lambert Behan, at their home, 33 Dartford avenue. About 150 guests attended, including the debutantes of the season and their escorts.

Mrs. Behan, her daughter and the guest of honor were assisted in receiving by Mrs. Wiegand. The reception rooms were decorated with

Continued on Page 3, Column 6.

Many Ex-St. Louisans Are Visiting in City

MANY former St. Louisans are spending the mid-winter season in St. Louis. Mr. and Mrs. Kenyon Boocock of New York have arrived to visit the latter's brother-in-law and sister, Mr. and Mrs. Walter Weaver Candy Jr. of the Ladue road. They were accompanied by Mr. Candy's brother, William Candy of Santa Monica, Cal., formerly of St. Louis. Mr. and Mrs. Boocock and William Candy have been visiting Mr. Boocock's brother-in-law and sister, Mr. and Mrs. Kent Leavitt of Mexico City. Mr. Leavitt is the American vice-consul at Mexico City. Mr. and Mrs. Boocock visited her parents, Mr. and Mrs. P. G. Winnett of Santa Monica, before going to México City. Mr. and Mrs. Candy entertained at a small dinner for their guests last night.

Mr. and Mrs. A. Leland Glidden, of Huntington, Mass., will arrive Friday, Feb. 9, to visit her mother, Mrs. Henry S. Butler of the St. Regis Apartments. Mrs. Glidden was before her marriage Miss Jane Butler of St. Louis. After a visit of a week here Mrs. Glidden will accompany her mother to Del Monte, Cal., for the rest of the winter.

Mrs. Bransford Lewis Hill of New York and her daughter, Miss Joyce Hill, both former St. Louisans, are spending three weeks with Mrs. Hill's brother-in-law and sister, Mr. and Mrs. Frederick L. English, 5394 Waterman avenue. Miss Hill is being entertained by former classmates at Miss Porter's School, Farmington, Conn., among them being Miss Frances Conant, Miss Jane Katherine Caradine, Miss Noel Kennerly, Miss Elsie Ford and Miss Caro Holmes. Last Sunday Mr. and Mrs. English entertained fourteen guests at a supper at the Chase Hotel in honor of Miss Hill. Mrs. Hill, who is the daughter of Edward S. Lewis, 5855 Delmar boulevard, is being informally entertained by her friends.

Mr. and Mrs. English sailed Thursday from New York for Bermuda, accompanied by Mrs. Hill's son, Lewis Hill of New York. Mr. and Mrs English will be away about two weeks.

Mrs. Duncan Joy of New York, formerly of St. Louis, will arrive next month to visit her brother and sister-in-law, Mr. and Mrs. C. Hunt Turner of the Oxford Apartments. Mrs. Joy's daughter, Mrs. George McCourts, and her two young daughters have a house at Alexandria, Va., for the winter.

Mrs Georg Ahrens, wife of Dr. Ahrens, German legation counselor at Mexico City, and former German consul in St. Louis, arrived last week to spend two weeks. She is the guest of Mrs. C. M. Forster, 6251 McPherson avenue, and her daughter, Miss Hilda Forster. Mrs. Ahrens came to St. Louis to be here during a visit of her brother, Martin Neddin of Puerto Rico, who is a guest at the Kings-Way Hotel. Several informal parties have been given for Mrs. Ahrens.

Junior League Speaker

THE speaker at the regular Monday morning lecture at the Junior League club room tomorrow will be Rolla W. Brown, author of many biographies, essays and novels. His subject is: "Should Intelligent People Read Novels?"

Mr. Brown was born in the hills of southeastern Ohio, the region about which he is now writing. Before he turned his attention to writing biographies, Mr. Brown's book on literary tradition in French education had already been accepted as authoritative in its field.

Spring Horse Show On May 18, 19 and 20

THE annual St. Louis Spring Horse Show will take place May 18, 19 and 20, at the Missouri Stables' arena, 5200 Berthold avenue.

At a city-wide and county horse show meeting, Dan C. Kerckhoff was elected president of the St. Louis Horse Show Association, succeeding Ray Bartholomew, who headed the last spring and fall horse shows. Other officers are: George Laufer, vice-president; W. T. Treadway, treasurer, and Mat S. Cohen, secretary and manager.

The newly elected board of directors comprises H. J Sternberg, Paul Winter, Dr. G. B. Winter, James Wellman, R. W. Brown, Kurt Schrader, Mr. Kerckhoff, Mr. Bartholomew, Mr. Laufer, Mr. Treadway and Mr. Cohen.

A Women's Horse Show Committee, with representatives from all the country clubs, hunt clubs and riding organizations in this district, will be selected at a later meeting.

A general Horse Show meeting will be held Tuesday night in the offices of the Missouri Stables. Various committees will be selected, including an Entertainment Committee, which will arrange numerous teas, dinners and supper parties in connection with the Horse Show.

Classes and stakes for three and five-gaited mounts, harness horses, hunters and jumpers, ponies of all sorts and commercial horses will be on the three-day program. In addition, there will be numerous events for children and novice riders.

Katherine Stokes Wed to W. T. Engle

THE marriage of Mrs. Katherine Hickman Stokes, daughter of James Kennedy Hickman of Princeton, N. J., and Wills Taylor Engle, son of Mr. and Mrs. Alfred Norman Engle of "Evergreen Lane," Scott and Miriam avenues, Kirkwood, took place at 8 o'clock last night at the bride's home, 699 Lee avenue, Webster Groves. The ceremony was performed by the Rev. Dr. Karl Morgan Block of the Church of St. Michael and St. George, in the presence of 150 relatives and close friends of the families.

The altar was arranged before the mantel in the octagonal-shaped, two-story reception hall, in the center of the house, which is also octagonal. The archways leading to the various rooms were festooned with smilax and huckleberry foliage and the mantel was banked with white snapdragon and Easter lilies against a background of palms and ferns. The ceremony was performed by candlelight. Each post of the octagon on the second floor railing was marked by three tall lighted tapers which shed light from above, and the newel posts of the winding stairway were similarly marked. A soft light from several

Continued on Page 4, Column 1.

Social and Civic Activities Of St. Louis Club Women

MRS. J. MARC FOWLER of Chicago, past president of the Illinois Federation of Women's Clubs, will speak on, "Home Today," at 2 o'clock tomorrow afternoon, at a general meeting of the Monday Club of Webster Groves. Mrs. Fowler is also a director of the General Federation of Women's Clubs, and is chairman of the Division of Indian Welfare of the General Federation. Mrs. Dorothy Dring Smutz, pianist, will furnish the musical numbers. This meeting has been arranged by the Better Homes Section. Members may use guest cards.

The club will sponsor a dance Saturday, Feb. 3. Mrs. Sam Judd has charge of the arrangements. The members of the Music and Drama group will give a gay nineties party at the clubhouse Wednesday. Luncheon will be served at 12:30 p. m., after which there will be a musical program and bridge.

Uandi Literary Club will meet Thursday at the home of Mrs. Forey E. Stanford, 7359 Maryland avenue. Mrs. Frank M. Mason will be the assisting hostess.

Mrs. G. V. R. Mechin will give a parliamentary drill. Mrs. John S. Schweitzer will review "Elizabeth and Essex," by Lytton Strachey, and Miss Lily Patton will discuss the "Georgian Movement in Poetry."

The members of the St. Louis Alumnae Club of Mu Phi Epsilon Honor Music Sorority will give a costume program, a Goodwill Tour in Music, for the benefit of the Day Nursery of the Goodwill Industries Monday evening, Feb. 12, at the Wednesday Club auditorium.

Musical pictures of the different countries will be portrayed. The harp will be featured in a scene of Ireland; Germany with background of folk music and Russian scenes will be presented in solo and chorus; the romance of Spain will be brought to mind by the songs of that country; the music of Italy will be played on the accordion, violin and harp, and the charm of the Orient and the old age mysteries of China will be presented in a musical setting. Mrs. Frank Habig is president of the club. Mrs. Grayson Carroll is chairman of the Program Committee.

The St. Louis College Club will hold a birthday party in place of its regular meeting Tuesday at 3 p. m. Members have been asked to bring gifts and money to be used to make necessary replacements at the club.

Mrs. Walter Kirchner and the following members of the Hospitality Committee will be hostesses: Mrs. W. M. C. Bryan, Mrs. Ernst F. Wetteroth, Mrs. Elmer P. Shuler, Mrs. V. W. Bergenthal, Mrs. Edmund F. Brown, Mrs. James B. Holston, Mrs. Eugene Johanson, Miss Lillian Jones, Miss Helen C. Koch, Miss May Kohler, Miss Marie E. Lungstras, Mrs. Seward McKittrick, Mrs. Charles Neilson, Miss Jane M. Noland, Miss Mary Park, Miss Elizabeth Quermann, Miss Virginia Smith, Mrs. H. E. Truex, Mrs. Jacob E. Wallach, Mrs. Joseph E. Wheeler, Miss Paula Wilhelmi, and Mrs. T. B. Zahorsky.

There will be two sessions of the Wednesday Club Wednesday. At 1:30 p. m., the history and literature section, Mrs. Sylvestre Annan, chairman, will continue the year's study of "Story Telling Through the Ages," by consideration of Washington Irving and the sketch book compared with the short story of today, by Mrs. J. Curtis Lyter. Edgar Allen Poe, Robert Louis Stevenson and Conan Doyle will be discussed by Mrs. Z. H. Hughes who also has been appointed leader for the day.

The dramatic study section will meet at 3 p. m. The chairman, Mrs. Arthur Burr, will preside at the business meeting at which time the section officers will be elected for the year. Mrs. Herbert Ryall, chairman of the section program for 1934 and 1935 will make her report. The section is studying, "The Work of the Younger American Dramatists as It Reflects Our Own Times." Mrs. Herbert F. Boettler, leader for the day, will present a short biography of Marc Connelly, followed by a reading of one of his plays. Tea will be served at 4:30 o'clock.

The creative work class will hold its meeting on Friday morning, at 10:30 o'clock. The program for the month is in charge of Mrs Clinton Lubbock. Mrs. Lubbock will present Mrs. Nelson M. Pope who will read her play for children which is being produced under her direction by the Princess Players.

The music section of the Scottish Rite Woman's Club, Mrs. Oswald Rathert, chairman, will meet Friday, at 10 a. m. A lecture on German opera will be given by the director, O. Wade Fallert, followed by the class in vocal instruction and the choral rehearsal. Coffee will be served after the rehearsal.

The Contemporary Literature Circle of the Ethical Society, at its meeting at 4 o'clock Tuesday afternoon in the library of the Sheldon Memorial, 3648 Washington boulevard, will hear Dr. David S. Muzzey, professor of American history at Columbia University, New York, review "Roosevelt and His America," by Bernard Fay.

Mrs. B. A. Thompson and Mrs. H. E. Rowell of Webster Groves will be hostesses at the board meeting of the Delphian Council at 2 o'clock Wednesday afternoon at the home of Mrs. Thompson, 5923 Cabanne place. The meeting will include members of the social and educational committees and all chapter presidents, and is for the purpose of formulating plans for

Continued on Page 9, Column 1.



MRS. GEORGE A. PETERS (at top), president of the Women's Auxiliary of the Goodwill Industries. —Dieckman photo.

MRS. FRANK A. HABIG (lower), president of the St. Louis Alumnae Club of Mu Phi Epsilon Honor Music Sorority, which will give a costume musical for the benefit of the Day Nursery of the Goodwill Industries, Monday night, Feb. 12, at the Wednesday Club. —Ashen-Brenner photo.

GIRL SCOUTS

A SPECIAL meeting of the Girl Scout Council of St. Louis was held Thursday at the Kings-Way Hotel to hear the report of the Special Gifts Committee. The committee, headed by Mrs. B. B. Culver Jr., includes Mrs. Arthur Stockstrom, Mrs. Guy Oliver, Mrs. Louis Burlingham and Mrs. Frank M. Mayfield.

Mrs. Louis Burlingham, assisted by Mrs. Hugo Ehrenfest, treasurer, has charge of the Girl Scout campaign to raise their budget of $17,000. This amount represents the 1.4 per cent of the service rendered to the 4000 and more Girl Scouts throughout the city and county which is paid. The other 98 per cent plus is volunteer work, given by leaders, troop committees and council.

Mrs. Frank M. Mayfield, as St. Louis Commissioner of the Girl Scouts, presided at the meeting.

Five elementary training courses for prospective Girl Scout leaders and other women interested in Girl Scouting will open this week. The classes will meet once a week for eight weeks and will be given under the direction of the Training and Personnel Committee of the St. Louis Girl Scout Council. Evening courses will be given in the north, south and west districts and afternoon courses in the south and county districts.

The West End training course will be given at Pilgrim Congregational Church at 7:30 p. m. every Friday from Feb. 2 to March 23. Miss Evelyn Stanger and Miss Dorothy Abbott will be the instructors.

The north district training course will be given at the Euclid Baptist Church at 7:30 p. m. every Tuesday from Feb. 6 to March 27. Miss Hilda Moehlenbrock and Miss Vernell Diefenbronn will be the instructors.

The south district training course will be given at the Scruggs Memorial Methodist Episcopal Church at 7:30 p. m. every Wednesday from Feb. 7 to March 28. Miss Agnes Liddle and Mrs. Charles Wiegand will be the instructors.

The county training course will be given at the University Methodist Church at 2 p. m. every Wednesday afternoon from Feb. 7 to March 28. Mrs. F. H. Skelly, Mrs. Monroe O. Lewis and Mrs. Carl W. Kuechler will be the instructors.

The training course at Maryville has been planned for students of the college, although alumnae have been invited to attend. The class will meet from Feb. 6 to March 20 on Tuesday afternoons. Miss Ruth McCulley and Miss Elizabeth Russell will be the instructors.

Mrs. Frank Mayfield is the commissioner of the Girl Scouts of St. Louis and Miss Ruth Sampson is the director. The Training Committee, of which Miss Eleanor D. Stevens is chairman, consists of Mrs. Monroe C. Lewis, county; Mrs. D. Reuben Read, north-central, and Mrs. Carl W. Kuechler, west.

Y. M. C. A. Dress Designing Class.

Nathan Shatz, designer for a Washington avenue dress manufacturer, has been appointed instructor in the class of dress designing, which will be added to the Y. M. C. A. study course at the beginning of the second semester, Feb. 5.

SCHOOL and COLLEGE LIFE

THE Sophomore prom of Washington University will take place Friday night, Feb. 9, at Norwood Country Club. Kibby Henry is chairman.

The Women's Glee Club Concert of Washington University will be held Friday, Feb. 23, at 8:15 p. m., in the Gold Room of the Jefferson Hotel. The concert will be followed by a dance in the Ivory Room.

To add variety to parent-teacher gatherings and to give parents the opportunity to see their children at work, Mary Institute has set aside the hours preceding the following school functions, during which time the parents may meet the teachers and attend classes. The parents are invited to the entertainments which will follow.

Mary Institute Entertainment Calendar.

Glee Club Concert, Wednesday, Feb. 14, 3:30 p. m.
Triangle Club Play, "The Knave of Hearts," Friday Feb. 23, 3:30 p. m.
Alumnae Scholarship Benefit, Friday, March 2, 8:15 p. m.
Junior Class Operetta, "Chonita," Friday, March 16, 3:30 p. m.
Gymnasium Exhibition, Wednesday, March 21, 3:15 p. m.

Among the sponsors for the Maryville College presentation of its annual play, Barrie's "Alice-Sit-By-the-Fire," Friday night, Feb. 9, at the Wednesday Club will be Mrs. R. E. M. Bain, Mrs. William Maffitt Bates, Mrs. Oliver Clifford, Mrs. E. J. Costigan, Mrs. Seth Cobb, Mrs. John O'Fallon Delany, Mrs. O. P. J. Falk, Miss Frances Griesedieck, Mrs. Sol W. Gross, Mrs. James Lee Johnson, Mrs. I. D. Kelley, Mrs. William B. Kinealy, Mrs. John A. Ladd, Mrs. C. Oscar Lamy, Mrs. William L. Massey, Miss Laura Nolker, Mrs. Reine Fusz de Penalosa, Mrs. Hermann von Schrenk, Mrs. Edgar F. Shaw, Mrs. F. M. Switzer, Mrs. J. J. Schlafly, Mrs. Charles Stuever, Mrs. Frank W. Taylor Jr., Mrs. Thomas H. Thatcher and Mrs. Julia M. Walsh.

Dr. Detleff von Simson of the University of Freiburg, who is studying at Washington University this year, will talk on "Germany Today," at the Barat Catholic Action Center on the campus of Maryville College tomorrow night at 8:30 o'clock. This will be the fifth of a series of lectures being sponsored by the Faculty Club.

The dramatic students of Monticello Seminary presented three one-act plays, "The Ring," by Mary MacMillan; "The Boor," by Anton Tchekoff, and "No Count Boy," by Paul Green, Friday night. The play was under the direction of Mrs. Rhea Mae Adams.

The day sophomore class of St. Louis University School of Commerce and Finance will give a dance Tuesday night in the lounge of the Commerce and Finance School, 3674 Lindell boulevard.

The St. Louis University Playhouse Club has selected the following cast for "The Lion's Club," a comedy-drama in four acts by Milton McGovern, director of the club: Miss Adele Daut, leading lady, Norbert Gallagher, leading man, Miss Mary Jo Adrian, Robert Burnes, Gerard Sandweg, Miss Madonna Readey, Miss Mary Catherine McGrath, Daniel Nachtmann, Maurice Black, Tom Canavan, Ralph Beck, Oliver Mikola, James Gray and David Casey.

Webster College will give its annual senior dinner dance and prom tomorrow night at the Missouri Athletic Association. Chaperons for the party will include: Dr. George F. Donovan, Webster College president, Mrs. Donovan, Mr. and Mrs. James E. Carroll, Harry R. McClain, Mrs. Anna McClain Sankey and Mr. and Mrs. J. C. Schmucker.

The annual Fontbonne Alumnae Association ball will take place Monday night, Feb. 5, in the Crystal Room of the Jefferson Hotel.

The Mary Institute Junior prom will take place Saturday night, March 24, in the gymnasium of the school.

The Mary Institute Glee Club, under the direction of Mrs. Alice Widney Conant, will present its annual concert Wednesday afternoon, Feb. 14.

The Mary Institute Junior Operetta will take place Friday, March 16. The following committees have been appointed: Property and stage, Miss Virginia Fischel, chairman; Miss Louise Steffens, Miss Betty Jane Tuholske, Miss Dorothy Mummert and Miss Sallie Avery; scenery and costumes, Miss Nancy Chivvis, chairman; Miss Mary Louise Nolker, Miss Effie Virginia Zeibig, Miss Betty Hulburd, Miss Mildred Eisenmayer, Miss Mary Ann Davie, Miss Bebette Seele and Miss Helen Ann Schultz; lights, Miss Carolyn Bauman, chairman; Miss Alice Jane Meyer, Miss Dorothy Drummond and Miss Hester Stocker; make-up, Miss Dorothy Mummert, chairman; Miss Mary Louise Nolker, Miss Caroline Bauman and Miss Dorothy Koken; programs, Miss Enid Siegfried; music, Miss Margaret Thrower, chairman; Miss Hester Stocker and Miss Marjorie Freund.

The William Woods College Club of St. Louis will be guests of the school at Fulton, Mo., Saturday and Sunday. The William Woods College Club of Kansas City has been invited to the school for the same dates.

Good Will Club Luncheon.

The Good Will Club will hold its annual luncheon in honor of the judges of the Circuit Court tomorrow at 12:30 p. m. at the Jefferson Hotel. Judge Fred J. Hoffmeister will be the guest of honor. Other guests will be Mrs. Joseph T. Davis, president of the Eighth District Missouri Federation of Women's Clubs and Mrs. A. F. Burt, president of the Better Films Council.



MISS GRACE WHITE (above), daughter of Mr. and Mrs. David B. White, 7152 Maryland avenue, who played a leading role in the Mary Institute College Club play, "Jazz and Minuet," presented at the school Friday night. —Jules Pierlow photo.

MISS MARGARET PEASE (below), daughter of Mr. and Mrs. R. M. Pease, 530 Warren avenue, a senior at Hosmer Hall, who was elected president of the student body for the second semester. —Schweig photo.

PATRIOTIC SOCIETIES

THE St. Louis Chapter, Daughters of the American Revolution, Mrs. N. L. Moffitt, regent, presiding, meet Friday at 2 p. m., at the Jefferson Memorial. As this year is the one hundred and twenty-fifth anniversary of the birth of Abraham Lincoln, a talk on the martyred President will be made by Mrs. Walter B. Trask, who will also exhibit a collection of Lincoln mementoes.

Delegates to the annual convention to be held in Washington, D. C., in April, will be elected at this meeting. Miss Aldine Gilchrist will give several selections on the piano. The hostesses for the social hour will be Mrs. John H. Hundley and Mrs. Edward G. Tutt.

The St. Louis Chapter of American War Mothers will entertain Mrs. Arthur Schopper of Kansas City, president of the Missouri State Chapter, at a luncheon at the Melbourne Hotel, Tuesday. Members of the St. Louis County Chapter will also be present. Mrs. George Ferber, president of the St. Louis Chapter, will have as assistant hostesses Mrs. Mary Handing, Mrs. Pearl Perry, Mrs. Joseph Bastain, Mrs. Christine Weigel and Mrs. Harry Hoffman.

Major William McKinley Circle No. 18 will meet at the German House, Thursday afternoon. The Sewing Circle was entertained Thursday by Mrs. Barbara Rauss, 3100 Pennsylvania avenue.

The Daughters of Union Veterans of the Civil War will conduct a membership drive starting Thursday and ending May 1. The drive will be under the leadership of Mrs. Hattie M. Moore, 3829 Washington boulevard, department chairman

"King of Kings" Movie at Church.

The motion picture, "King of Kings," will be shown at the Epworth Methodist Church, 4001 Maffitt avenue, at 7:45 o'clock Tuesday night.



"Her Gray Hair Is Never Streaked"

Certainly not! Because it's cared for at Sperber's where there's a shampoo especially for gray hair, that keeps it lovely. And a wave that makes it tremendously chic.

SPERBER'S HAIR SHOP
302-305 Arcade Bldg.

SOCIAL AFFAIRS in the CHURCHES

THE Women's Missionary Society of West Presbyterian Church will hold its January meeting Tuesday afternoon and will listen to the broadcast over KMOX by Dr. William B. Lampe, pastor of West Church, who will speak at 2:45 o'clock in behalf of the St. Louis Presbyterial. All 50 of the Women's Missionary Societies in the St. Louis Presbyterial will meet at the same time to hear the talk.

The devotional service at 2:30 p. m. will be led by Mrs. Harry E. Faith. Mrs. Henry A. Strain, the president, will preside.

At the tea following the meeting, members of Mrs. C. H. Krause's Missionary Circle will be hostesses.

St. John's M. E. Church will entertain the Brotherhoods of Temple Israel and Second Baptist Church at a good fellowship meeting and dinner in the church dining rooms of St. John's Tuesday evening.

This will be the fourth get-together of the Brotherhoods, the first dinner having been regarded as most unusual, when some 200 men assembled at St. John's in January, 1931. The meeting of the Methodists, Baptists and Jews has become an annual affair, the second dinner having taken place at Westwood Country Club with Temple Israel as host, and last year the men enjoyed the hospitality of Second Baptist.

Addresses will be made by Dr. Ivan Lee Holt of St. John's Church, Rabbi Ferdinand M. Isserman of Temple Israel and the Rev. George H. Tolley of Second Baptist.

Inasmuch as this dinner is being held on President Roosevelt's birthday, a telegram of congratulations will be sent to the President.

Mrs. Ivan Lee Holt, chairman of the educational department of the Woman's Missionary Society at St. John's Methodist Church, will pre-

Continued on Page 9, Column 4.

College Sororities And Fraternities

Panhellenic

THE Alumnae Alliance of Delta Delta Delta will give a luncheon bridge Saturday afternoon at the home of Mrs. S. J. Shelton, 308 Newport avenue, Webster Groves. Miss Laura Belle Broker, Mrs. B. F. Batts and Miss Mary Inez Mann will be assistant hostesses.

Mrs. C. B. Holman, 2313 Woodson road, will entertain the Alpha Delta Pi City Club at a tea at her home Saturday afternoon. The president Mrs. Richard Paddock, and Miss Betty Martin will assist the hostess.

The alumnae chapter of Beta Sigma Omicron sorority will give a party for the husbands of members Friday evening at the home of Mrs. C. O. Inman, 7727 Davis place. The assistant hostess will be Mrs. Calvin Davis.

Mrs. Roy V. Coffey, 3654 Flad avenue, will entertain the alumnae of Sigma Kappa sorority at dinner at her home Friday evening.

The first fraternity party to be given following semester examinations at Washington University will be the dinner dance of Kappa Kappa Gamma at Bellerive Country Club, Monday, Feb. 5.

The alumnae and the seniors of the student chapter of Alpha Xi Delta sorority gave a dinner dance Saturday evening at the Jefferson Hotel. Miss Doris Rea, chairman of arrangements, was assisted by Miss Helen Stephens, Miss Jessie Best and Miss Marjorie Gardner. Miss Mary Carson of Jefferson City was a guest of the chapter.

A colorful, wholly modern and interesting new magazine called "The Fraternity Month" is appearing in the libraries of many fraternity houses. In addition to excellent editorials, the first copies contain comprehensive departmental material and news of all sororities and fraternities. It is being published by Leland F. Leland, editor of Tau Kappa Epsilon, and his wife, Wilma Smith Leland, editor of the magazine, "To Dragma," of Alpha Omicron Pi.

The Phi Mu Mothers' Club gave a bridge party Saturday afternoon in the penthouse of the Saum Hotel. Serving on the Arrangements Committee were Mrs. T. C. Rudicill, chairman; Mrs. E. B. McKee, Mrs. Gustav Moser, Mrs. A. Kunz and Mrs. Adolf Braun. The club will hold a business meeting Wednesday at 2 o'clock in the stu-

Continued on Page 8, Column 6.



—De Woskin photo.

MRS. WENWORTH C. TINGLE, 151 Bemiston avenue, Clayton, who was elected president of the alumnae chapter of Alpha Phi sorority.

PARTIES and MEETINGS

THE St. Louis Amateur Athletic Association will give its annual dinner dance Saturday night at Westwood Country Club.

The party is under the direction of the dinner dance committee, which is composed of George Dieckman, chairman; Dr F. J. Ailworth, George Fittge, Dr. T. R. Hollinshead, A. F. O'Brien, R. J. Schanuel and W. T. Tarkington.

All golf and tennis prizes won during the season will be awarded at this affair.

The following committee are headed by: Golf, W. T. Tarkington; tennis, Dr. T. R. Hollinshead; handball, Robert L. Ailworth; volley ball, George N. Bishop; ladies' reception, Mrs. R. V. Burget.

The Business Girls' League will present Zella Keaster Gentry, soprano, in a program of songs on Tuesday evening at 8:15 at the Y. W. C. A., 1411 Locust street.

PROGRAM.

When Love Is Kind ....Arr. by A. R. Phyllis Has Such Charming Graces .....Arr. by Wilson
She Never Told Her Love .....Haydn
Amarilli .....Caccini
Per Is Gloria .....Buononcini
Separazione—"Old Italian Folk Song" .....Arr. by Stumbatt
Maria—"Pleurez mes Yeus" ("La Cid") .....Massenet
Japanese Cradle Song .....Salter
When I Bring You Colored Toys.Carpenter
"Cycle of Life,"—
Two Little Fairy Songs .....Besly
Children of the Moon .....Warren
Dawn .....Curran

The Parent-Teacher's Association of Lyndover School, Maplewood, will give a card party tomorrow afternoon at 1 o'clock at 4144 Lin-

Continued on Page 8, Column 3.

Valuable Pruning Guide FREE

Everything you need to know for best results in home-garden pruning, told in plain words and pictures in new Pruning Guide—best and handiest ever published. Write for free copy.
Henry Dission & Sons, Inc.
1462 Tacony, Philadelphia

Your Invitation to a Value Festival! A Garland Purchase and Sale of FUR COATS

Worth $99.50 to $195 in Today's Markets



$38
$58
$78

One of the most spectacular market drives we have ever put through! Offering at these prices .... handsome Coats of American Broadtail*, Muskrat, Northern and Nubian Seals,** Kid Caracul, Russian Pony, Panther and others equally outstanding ..with glorious trimmings! Complete size ranges from misses' 14 to women's 46!

Limited Number of Hudson Seal*** Coats, worth to $250, offered at.... $133

Restricted Group of Individually Designed Fur Coats at Proportionate Reductions.

Garland's Furs—Third Floor

Charge Purchases Payable in March

*Processed Lamb. **Coney. ***Muskrat.

NRA GARLAND'S NRA

6th street, between locust and st. charles

Engagement Tolo



MISS JANE ROWAN SHANDS, daughter of Mr. and Mrs. Shands, 121 West Washington avenue, Clayton, to Clelland A. Antrim, 25 Kingsbury place, whose marriage will be given by Mrs. William Fitzhugh Randolph at her home, 4 avenue, Kirkwood, Saturday, Jan. 20.

Music Director To Speak Feb. 2

THE Smith College Club of St. Louis is sponsoring a lecture by Prof. Roy Dickinson Welch, head of the Smith College music department, Friday night, Feb. 2, at 8:15 o'clock at the Community School, 400 De Mun avenue. His subject will be "Convention and Revolt in Music," to be illustrated with piano compositions from the classic and modern schools. Mr. Welch is the author of "The Appreciation of Music" and "Music in Colleges."

Proceeds from the lecture will be donated to the scholarship fund of Smith College.

The committee in charge is composed of Mrs. Edwin Glocke, Mrs. Dwight Thomas, Mrs. Bethune Hall, Mrs. Thomas Wheeler Gallehér, Miss Mary Morse and Miss Margaret Riggs.

Junior Leagues to Meet in Kansas City

NEW YORK, Jan. 27.

THE Association of Junior Leagues of America announced today that Region VII will hold a three-day conference in Kansas City starting next Monday.

Among the speakers will be Mrs. C. Louis Meyer of Omaha; Mrs. Byron Schutz, president of the Kansas City League; Mrs. John F. Rhodes, chairman of the Conference Committee, and Miss Olive Lyford.

Junior leagues in Region VII include those in Chicago, Des Moines, Duluth, Evanston, Ill., Indianapolis, Lincoln, Neb., Milwaukee, Minneapolis, Omaha, Racine, Wis., Rockford, Ill., St. Joseph, Mo., St. Louis, St. Paul, Sioux City and Winnipeg, Can.

A GREAT SHO

SWOP
WOMENS
6.45
8.50 to 12.50 Qu
Marvelous values
smartly styled sh
Street or Afternoo
Calf, Kid, Seal,
Suede and Alli
Pumps, Ties and St
7.50 and 8.50 Sue
Black or Brown, Incomplete
Other Interesting Reducti
Shoes — Also Boys an
WOR
SHOE
OLIVE AT 10

PARTIES and MEETINGS

THE St. Louis Amateur Athletic Association will give its annual dinner dance Saturday night at Westwood Country Club.

The party is under the direction of the dinner dance committee, which is composed of George Dieckman, chairman; Dr F. J. Allworth, George Fittge, Dr. T. R. Hollinshead, A. F. O'Brien, R. J. Schanuel and W. T. Tarkington.

All golf and tennis prizes won during the season will be awarded at this affair.

The following committee are headed by: Golf, W. T. Tarkington; tennis, Dr. T. R. Hollinshead; handball, Robert L. Allworth; volley ball, George N. Bishop; ladies' reception, Mrs. R. V. Burget.

The Business Girls' League will present Zella Keaster Gentry, soprano, in a program of songs on Tuesday evening at 8:15 at the Y. W. C. A., 1411 Locust street.

PROGRAM.

When Love Is Kind ..... Arr. by A. R.
Phyllis Has Such Charming Graces ..... Arr. by Wilson
She Never Told Her Love ..... Haydn
Amarilli ..... Caccini
Per la Gloria ..... Buononcini
Separazione—"Old Italian Folk Song" ..... Arr. by Stambati
Maria—("Pieurez mes Yeus" ("La Cid") ..... Massenet
Japanese Cradle Song ..... Salter
When I Bring You Colored Toys..Carpenter
"Cycle of Life."—
Two Little Fairy Songs ..... Besly
Children of the Moon ..... Warren
Dawn ..... Curran

The Parent-Teacher's Association of Lyndover School, Maplewood, will give a card party tomorrow afternoon at 1 o'clock at 4144 Lin-

Continued on Page 8, Column 2.

Valuable Pruning Guide FREE
Everything you need to know for best results in home-garden pruning, told in plain words and pictures in new Pruning Guide—best and handiest ever published. Write for free copy.
Henry Disston & Sons, Inc.
1462 Tacony, Philadelphia

Value
urchase
ATS

D'S
charles
NRA

Engagement Told at Luncheon



—Photo by Murillo.

MISS JANE ROWAN SHANDS, daughter of Mr. and Mrs. Claire W. Shands, 121 West Washington avenue, Kirkwood, whose engagement to Clelland A. Antrim, 25 Kingsbury place, was announced at a luncheon given by Mrs. William Fitzhugh Randolph at her home, 315 East Bodley avenue, Kirkwood, Saturday, Jan. 20.

Music Director To Speak Feb. 2

THE Smith College Club of St. Louis is sponsoring a lecture by Prof. Roy Dickinson Welch, head of the Smith College music department, Friday night, Feb. 2, at 8:15 o'clock at the Community School, 400 De Mun avenue. His subject will be "Convention and Revolt in Music," to be illustrated with piano compositions from the classic and modern schools. Mr. Welch is the author of "The Appreciation of Music" and "Music in Colleges."

Proceeds from the lecture will be donated to the scholarship fund of Smith College.

The committee in charge is composed of Mrs. Edwin Glocke, Mrs. Dwight Thomas, Mrs. Bethune Hall, Mrs. Thomas Wheeler Galleher, Miss Mary Morse and Miss Margaret Riggs.

Junior Leagues to Meet in Kansas City

NEW YORK, Jan. 27.

THE Association of Junior Leagues of America announced today that Region VII will hold a three-day conference in Kansas City starting next Monday.

Among the speakers will be Mrs. C. Louis Meyer of Omaha; Mrs. Byron Schutz, president of the Kansas City League; Mrs. John F. Rhodes, chairman of the Conference Committee, and Miss Olive Lyford.

Junior leagues in Region VII include those in Chicago, Des Moines, Duluth, Evanston, Ill., Indianapolis, Lincoln, Neb., Milwaukee, Minneapolis, Omaha, Racine, Wis., Rockford, Ill., St. Joseph, Mo., St. Louis, St. Paul, Sioux City and Winnipeg, Can.

Annual Military Ball to Be Feb. 17

THE annual military ball, in commemoration of the birth of George Washington, sponsored by the Army, Navy, and Marine Corps Council of St. Louis, will be held this year at the Coronado Hotel, Saturday, Feb. 17. Dinner will be at 7:30 p. m. Later there will be dancing, to continue until the early morning.

The Army, Navy, and Marine Corps Council comprises commissioned officers of all components of the military and naval forces of the United States in this vicinity. Its purpose is to provide closer liaison between the various services.

St. Louis Woman's Club Programs

The St. Louis Woman's Club is offering a varied program for the month of February. Miss Lucille Douglass, artist and writer, will address the members and their guests on "Far Eastern Gardens as Seen Through the Eyes of An Artist." She will use her own paintings and photographs for illustrations. The date will be announced later.

The Card Committee announces two evenings of duplicate contract, the first Feb. 7, the second Feb. 21. These are under the direction of Mrs. Leigh Turner of Webster Groves. Reservations may be made with Mrs. Edmund A. Garesche, 16 Crestwood drive. Thursday, Feb. 8, is the regular luncheon bridge day.

Thursday, Feb. 15, Ex-Gov. Henry S. Caulfield will speak on "Missouri." This is the first of a series of Lenten lectures sponsored by the Special Program Committee. Luncheon at 12:30 will follow the lecture.

A GREAT SHOE VALUE
SWOPE WOMENS SHOES
6.45
8.50 to 12.50 Quality
Marvelous values in fine smartly styled shoes for Street or Afternoon.
Calf, Kid, Seal, Lizard, Suede and Alligator — Pumps, Ties and Straps.
7.50 and 8.50 Suedes
Black or Brown, Incomplete Size Lots 4.15
Other Interesting Reductions in Womens Shoes — Also Boys and Childrens
SWOPE SHOE CO.
OLIVE AT 10TH ST.

THIS NEW YORK

By LUCIUS BEEBE

NEW YORK, Jan. 27.

THE Beaux Arts Ball has come and gone again. The last broken hat has been swept up at the Waldorf and the last Princeton student, somewhat unconvincingly disguised as the Emperor Ho-Qwa with an orange bathrobe thrown over his dinner jacket, has been propelled, protestingly into the cold of mid-morning Park avenue.

New York's attitude toward the Beaux Arts is much like that of the Yankee rustic who supposed he'd "have to go to town on a bust, and, gosh, how he hated it." Throughout the entire year it waits in a state of acute apprehension for what is certain to be a delirium-tremedous calamity with its fingers in its ears and eyes closed, and then rigs itself out in a rented costume and has a falling down good time. The year before last, when the costume scheme was Colonial, was more dignified than usual. The men's costumes were too costly for fist fighting and the ladies discovered that falling down in those wide pannier skirts was virtually impossible, but that once down there was no getting up.

This year, however, the costumes were largely Oriental and joy was gratifyingly unconfined. We went in a posse, which included Lloyd Smith, the boy wolf of Wall street, and Libby Holman, but found ourselves having breakfast eight hours later with Frank Shields, Nancy Carroll and an unidentified youth dressed as a thirteenth century Venetian fish peddler, but wearing a single eyeglass. It was all very confusing.

* * *

IF ever the Museum of the City of New York should require the services of an artist, to record imperishably the era at once grave and gay, and now irrevocably with last year's snows, of gas lamps and horse cabs and the supremacy of Murray Hill, Frederick Dorr Steele would be the man to do it. If the name means nothing to you, just think back to your first impressions of the appearance of Sherlock Holmes and his friend Dr. Watson, derived from the black and white line cuts in old editions of A. Conan Doyle's works. Deer-stalker cap, plaid greatcoat, bulldog pipe and long sensitive face, Fred Steele created the popular concept of Holmes, and he is alive today, probably lounging about the library of the Players in Gramercy Park. Of all living artists he could do best justice to the New York of 40 years ago when the hansoms in front of the newly opened Waldorf were the smartest rigs in town, with Berry Wall's latest versions of evening dress in his opera box were recorded for a breathless world in next morning's papers, and when Mrs. Stuyvesant Fish was revolutionizing social usage by serving champagne from soup to souffle instead of the sequence of wines previously in vogue. Those were the days when it was good to live.

* * *

WE had the rare privilege the other evening of seeing a famous hotel proprietor get bad restaurant service in his own establishment, and a rare treat it was, too, except that we thought for a minute he might have apoplexy. First of all the hapless waiter served Melba toast for the caviar, and we noted a flush of annoyance mount to the great man's face. Then the sherry appeared in cocktail glasses and it was apparent his blood pressure was mounting to Union League Club proportions. Finally the unhappy fellow actually shook the bottle of Chateauneuf du Pape while uncorking it, and we knew that the explosion of Black Tom Island was as a popgun to what was in store.

First the great man broke a serving platter over the waiter's head. Then he kicked him in the slack of the pants. Then he discharged him. The rest of the meal was served by the maitre de hotel of New York's smartest restaurant in person, while three waiter captains assisted at clearing the cloth and submitting the cheese for inspection. The head waiter who had hired the maladroit garcon was discharged with the brandy (Courvoisier, '75), and the wine room checker who had sent up the wrong glasses was sacked with the cigars (Belinda Fancy Talee, claro). "In my own house, too," roared the great man. "I believe the fellow would have served plover's eggs in a soap dish."

* * *

From the Turkish baths in the subcellar to the ballroom on the roof, the Biltmore is enjoying a tremendous revival of business. The lounges and Madison room are crowded and the decorative scheme of the lobby revised. The timepiece in the alcove opposite the Forty-third street entry that became famous for the trysting phrase, "under the clock at the Biltmore," was taken down in the progress of redecoration, but so many people complained about the absence of the old landmark that just for the sake of sentiment the management put it back.

Walther League Officers.

Officers of the St. Louis Walther League, elected at a recent meeting, are Ralph Gaebler, president; William C. Krato, Miss Olga Hohengarten and Miss Rhoda Flachebart, vice presidents, Miss Estelle Martin, secretary; Erwin Koch, treasurer, and Miss Edith Hildebrand, entertainer.

Returns to Visit Parents



—Schweig Photo.

MRS. LANGLEY C. KEYES of Cambridge, Mass., and her son WIGHT, who are guests of her parents, Mr. and Mrs. Frank Bourland Coleman, 5041 Washington boulevard. Mrs. Keyes was formerly Miss Marianne Coleman.

ENGAGEMENTS And WEDDINGS

MR. AND MRS. ABRAHAM L. BROWN, 227 Westgate avenue, have announced the engagement of their daughter, Miss Margaret Brown, and Dr. Douglas W. Kramer, son of Mr. and Mrs. Herman Kramer of Plainfield, N. J. The wedding will take place in the spring.

Miss Brown attended Washington University. Dr. Kramer is a graduate of Rutgers University and the St. Louis University School of Medicine.

The marriage of Miss Rose Tannenbaum, daughter of Mr. and Mrs. Morris Tannenbaum, 4230 West Page boulevard, and Albert Meyer, son of Mr. and Mrs. Ben Meyer of Springfield, Ill., took place Sunday, Dec. 31, at the home of Mr. Meyer's parents. Only members of the immediate families were present.

The out-of-town guests at the wedding were the bride's parents, her brother, Leon Tannenbaum, and Mr. and Mrs. Ben Swartz and their son, Dan Swartz.

Mr. and Mrs. Tannenbaum gave a reception at their home Sunday evening, Jan. 14, for the young pair.

Mr. Meyer and his bride will live in St. Louis.

The wedding of Miss Jeanette Rubenstein, daughter of Mr. and Mrs. H. B. Rubenstein, 5073 Cates avenue, to Nelson Gould, son of Mrs. Samuel Seidel, 6607 University drive, took place, Friday, Jan. 19, in the study of Rabbi A. E. Halpers.

Mr. and Mrs. Gould are living at the Gatesworth Hotel.

The marriage of Miss Rae Astor, daughter of Samuel Astor, 4616 Vernon avenue, and Nick Wischoff of Philadelphia, took place Sunday, Dec. 31, at the home of the bride's father with Rabbi H. F. Epstein officiating.

Out-of-town guests at the wedding were the bride's sister, Mrs. S. A. Lawrence, and her brother, Frank Astor, both of Chicago, and a cousin, Miss Rose Tabach, of Waterloo, Ia.

Mr. and Mrs. Wischoff will live in Philadelphia.

The wedding of Miss Marian Richter, daughter of Mr. and Mrs. Richard L. Richter, 5836 Cates avenue, and Ralph Jacobus Jr., 5560 Pershing avenue, son of Ralph Jacobus, took place Wednsday night at the home of the bride's parents. Rabbi Ferdinand M. Isserman read the marriage service. The ceremony was followed by a reception.

Mr. Jacobus and his bride left after the reception for a brief wedding trip.

The wedding of Miss Lois Potter, daughter of Mrs. Brunette Johnson, 4273 Red Bud avenue, and Ronald Tolin, son of Mrs. J. T. Brooks of Kansas City, took place yesterday at the home of the bride's grandmother in Kansas City. The bride attended the Harris Teachers' College and is a member of Alpha Sigma Lamba Sorority.

The marriage of Miss Mary Crane, daughter of Mr. and Mrs. William F. Crane, 1718 Wagner place, and Thomas L. Gilmartin, 5468 Enright avenue, will take place Wednesday, Feb. 7, at the Holy Name Church. Monsignor P. P. Crane, Vicar General of the Archdiocese of St. Louis, an uncle of the bride, will perform the ceremony

Reception by Pioneer Women.

Mrs. Goldie Myerson of Palestine, formerly of Milwaukee, Wis., national secretary of the Pioneer Women's Organization, will be the guest of the St. Louis Pioneer Women's organization at a reception at the Kings-Way Hotel tonight at 8:30 o'clock. Felix Slatkin, violinist, accompanied by Miss Edna Feldman, and Mrs. Nathan, soprano, accompanied by her daughter, Miss Miriam, will give musical numbers.

Debutantes Give 'Leap Year' Dance

THE last large party and one of the gayest of the season took place Friday night when a group of young women entertained at a "leap year" dance at the St Louis Country Club. The guest list included about 70 young men and the hostesses were debutantes, second and third year girls.

Contrary to custom the young women called for and escorted their guests to the club, and the tap room was closed to the men unless accompanied by their hostess. A feature of the party was a feminine "stag line" of 50 girls. At 1:30 a. m. a buffet breakfast was served.

Preceding the dance, dinners were given by Miss Elsie Ford, debutante daughter of Mr. and Mrs. James L. Ford Jr., 54 Westmoreland place; Miss Mary Elizabeth Bascom, debutante daughter of Mr. and Mrs. Charles E. Bascom, 52 Portland place; Miss Louise Goddard, daughter of Mr. and Mrs. Warren Goddard of Brentmoor, and Miss Alita Davis, daughter of Mr. and Mrs. Samuel C. Davis, 13 Westmoreland place.

Mixed Tea Given for Miss June Wiegand

Continued From Page One.

spring flowers, and the tea table in the dining room had a centerpiece of calla lilies.

Miss Wiegand wore a gown of white crepe, fashioned with a high neckline in front, at which were fastened red flowers matching a short jacket which complements the gown. Epaulets of the crepe fell over the shoulders in lieu of short sleeves. She carried spring flowers.

Miss Behan was gowned in white satin, with which she wore gardenias, and her mother in black crepe with net sleeves. Mrs. Wiegand's gown was black velvet, with a bodice of ice blue satin. They, too, wore gardenias.

St. Louisans in Florida



MR. AND MRS. J. G. TAYLOR SPINK, 631 East Polo drive, photographed at the cabana of the Roney-Plaza Hotel, during their recent visit at Miami Beach, Fla. Mr. and Mrs. Spink returned to St. Louis several days ago.

sale! 337 BEAUTIFUL LANE BRYANT
FUR COATS
IN SIZES FOR EVERYONE 12 TO 20 AND 38 TO 56
MONDAY—A DELAYED SHIPMENT BRINGS ST. LOUIS WOMEN AND MISSES MORE OF THESE STUPENDOUS VALUES IN FUR COATS
• Silver Muskrats • Broadtails† • Marminks** • Natural Muskrats • Kidskins • Caracul • Northern Seals* • Ponies • Leopard Cats
Styled in the Smartest "1934" Manner!
SECOND FLOOR
Deposit Holds Coat

Deferred Payments May Be Arranged
$44 formerly $89.50 to $100
Lustrous Northern Seals*! Beautiful Natural Muskrats! Richly trimmed or self trimmed! Beautifully made! Smartly styled! New collar and sleeve treatments! Incomparable at $44.
and at
$54 AND $64
formerly $100 to $150
Elegant Broadtails† and Kidskins! Beautiful Caracul and Marminks**! Silver or Natural Muskrats! Combination Muskrats! Smart Ponies, bonded Northern Seals*! Lavishly trimmed or self-trimmed, according to fashion's latest decrees! Tremendous values at these low prices.
Sizes 12 to 20 and 38 to 56
*Dyed Coney. **Dyed Marmot. †Processed Lamb. ††Dyed Muskrat.
Sacrificed! Act Quickly!
$195—Hudson Seals†† ..... Now $107.00
$135—Kid Caracul Size 16 ..... Now $ 67.50
$115—Broadtail† Size 18 ..... Now $ 53.00
$125—Tiger Cat Swaggers ..... Now $ 62.50
$195—Kidskin (Very Fine) Size 18 .. Now $ 75.00
$295—Squirrel Size 18 ..... Now $139.00
$79.50 Lapin* & No. Seal* Swaggers $ 35.00
$29.50 to $39.50 Lapin* and Northern Seal* JACKETS, Now ..... $15 Up
Lane Bryant
SIXTH and LOCUST

Kirkwood

MRS. CARL ANTISDALE of Germantown, Pa., with her young son, Carl Martin, are expected to arrive early next month for a visit with her parents, Mr. and Mrs. Joseph E. Martin, 321 South Woodlawn avenue.

Mrs. Charles F. Brown, 598 North Taylor avenue, who has been spending two weeks in Atlanta, Ga., visiting her brother-in-law and sister, Mr. and Mrs. C. C. Wakeley, arrived home Monday.

Mrs. Walter R. Skinner, 415 East Argonne drive, entertained Thursday afternoon with an informal bridge luncheon.

The Woman's Auxiliary of Grace Episcopal Church will meet tomorrow afternoon at the Parish House at a luncheon meeting. Following the luncheon, Mrs. Lillian Wilkins Coste, daughter of a former rector of Grace Church, Dr. J. J. Wilkins, will give an illustrated lecture on "King Arthur and His Knights," one of the Edwin Austin Abbey Holy Grail series.

Mrs. Charles M. Huckins of Chicago, who has been visiting her brother-in-law and sister, Mr. and Mrs. Edwin Schisler, 244 West Adams avenue, expects to leave this week for Chicago.

Mrs. John Allen Davis of Oklahoma City was the guest last week of her brother-in-law and sister, Mr. and Mrs. Clint K. Murphy, 24 Austin place. She was joined in St. Louis Thursday by Mr. Davis, who had been in Cleveland, and left later in the day by motor for their home.

Mrs. James Roy Jackson, 314 South Clay avenue, entertained Wednesday afternoon with an informal bridge luncheon.

A benefit card party will be given in the High School Auditorium Friday evening, Feb. 9, under the auspices of the Parent-Teachers Association of the Junior-Senior High Schools. Mrs. James R. Thursby is the chairman of the Committee on Arrangements.

A marriage yesterday of interest to friends residing in Kirkwood and St. Louis was that of Miss Lorraine Robertson, daughter of George Francis Robertson of Ballas and Clayton road, to John Philip Hoehn Jr., son of Mr. and Mrs. John Philip Hoehn, 5237 Vernon avenue. The date of the wedding had been set for Wednesday to take place at St. Monica's Church in Creve Coeur, Mo., but plans were changed and yesterday morning the pair went unannounced to the church and were married there by the Rev. John Hoeschen.

Mrs. S. J. Reeves of Beverly Hills, Cal., left Friday for her home after a visit of several weeks with her parents, Mr. and Mrs. T. M. O'Gorman, 661 Lockwood court.

Miss Katherine Martin, daughter of Mr. and Mrs. Joseph E. Martin, 321 Woodlawn avenue, was the hostess Saturday evening at an informal buffet supper at Hotel Chase.

Mr. and Mrs. Henry C. Harris of Parsons, Kan., were guests last week of their son-in-law and daughter, Mr. and Mrs. Charles J. Woody, of Osage Hills.

The Epsilon Lambda County Chapter, Delta Phi Omega, gave its first annual dance Saturday, Jan. 20, at Meadowbrook Country Club.

Katherine Stokes Wed to W. T. Engle

Continued From Page One.

dozen candles in floor standards illuminated the altar.

The bride and her daughter, Miss Ellen Stokes, who was maid of honor, descended the staircase and passed to the altar through an aisle of white satin ribbon fastened to wicker standards. Miss Ellen Stokes wore a gown of chartreuse tinted chiffon designed on soft clinging lines with the skirt flaring from a low-placed flounce into a train. The sleeveless bodice was trimmed with shoulder drapery shirred into the waistline, and in front were starched chiffon flowers centered with brown. Cascades of the chiffon adorned the skirt at the back. Miss Stokes wore brown slippers and carried spring flowers tied with brown ribbon to match.

The bride wore a smartly cut gown of deep eggshell crepe, with chartreuse crepe slippers and carried an armful of white lilacs tied with chartreuse ribbon. The gown was molded closely to the figure and was untrimmed except by small buttons of the material and an elaborate clasp of rhinestones and jade which fastened the belt. The bodice was cut to a V in front and slightly rolled, and at each side were short crepe draperies. Long close-fitting sleeves depended from cut-out shoulders and low epaulets. The skirt was designed with a train.

The bridegroom's mother wore ashes of roses satin with jade accessories and a corsage of green orchids.

C. Harvey Moore of Brookline, Mass., was best man, and the ushers were John Montgomery McTeer Jr., Jack E. Thomas, Ralph d'Oench and Southwood Morse.

After the ceremony a reception was held. The dining room was decorated with spring flowers and the table was lighted by honey-colored tapers.

Mr. and Mrs. Engle will spend their honeymoon in Miami Beach, Fla., and on their return will live at 699 Lee avenue, Webster Groves.

In addition to Mr. Moore, the out-of-town guests included Mrs. Joseph of Nashville, Tenn., who has been visiting at the bride's home, and Mrs. Charles Williams, her daughter, Mrs. Edward Haller, and Arch Aylesworth, all of Kansas City, who are at the home of Mr. and Mrs. Engle Sr.



KNOW THE FACTS: Prices on New Furs Are Soaring—They Are Already UP From Thirty to Sixty Per Cent and Still Climbing! ACT NOW!

SONNENFELD'S

610-618 WASHINGTON AVENUE

$100,000 FUR SALE of Just-Made-Up Coats!

We wisely purchased the pelts BEFORE the Dollar Exchange and scarcity of certain wanted pelts forced prices up to present highs! $100,000 worth of Brand-New 1934 Fur Coats are in this sale... and many Coats from our own stocks have been reduced to compete with the newer values and styles.

It's a CERTAINTY . . . the coat you buy TODAY in this Sale is worth many dollars MORE . . . in TODAY'S MARKET! We fortunately bought up Pelts . . . Sonnenfeld's have been alert to fur conditions and we've been telling you so for months . . . NOW our predictions are a REALITY! Every available Pelt has been bought up . . . and made into an advance 1934 style . . . you KNOW you get value, fashion and the Sonnenfeld's guarantee of quality when you buy furs in this sale!

$595 Black Russian Caracul with Gorgeous Silver Fox, $288

Fur Coats Worth to $395

- Beige or Mink Shade JAPANESE WEASELS (perfectly matched narrow skins).
- Black RUSSIAN CARACULS with Silver Fox.
- HUDSON SEALS with Eastern Mink or Ermine.
- RACCOONS.

$188

Fur Coats Worth to $495

- Black RUSSIAN CARACULS with Silver Fox.
- SAMOLI LEOPARDS in full length.
- Baby JAPANESE MINKS in full or swagger lengths.

$248

Fur Coats Worth to $595

- JAPANESE WEASELS in Beige and Mink shades.
- JAPANESE MINKS in full or swagger lengths.
- Black RUSSIAN CARACULS with Silver Fox.

$288

$395 Jap Weasel Swagger with Scarf Collar, $188

$195 Cafe Caracul, With Blue Fox Collar, $98.

$129 American Broadtail With Mink Dyed Squirrel Tie and Cuffs, $58

Fur Coats Worth to $129

- American BROADTAILS with Squirrel, Kolinsky, Jap Mink, Wolf or Self-Trims.
- CARACULS in full or swagger lengths.
- SILVER MUSKRATS with Fitch or Self-Trims.
- Super Northern SEALS with Fitch, Ermine and Kolinsky Trims.

$58

Fur Coats Worth to $195

- JAPANESE WEASELS in Mink shade.
- AMERICAN BROADTAILS with Fox, Squirrel collars and borders, and Fitch Trims.
- MINK GILLS in swagger length.
- CARACUL PAWS with Fox trims.
- NUBIAN SEAL.

$98

Fur Coats Worth to $295

- Fine HUDSON SEALS in full or swagger lengths.
- Black RUSSIAN CARACULS in full swagger lengths.
- Fine ALASKA SEALS.
- Black American BROADTAILS with Silver Fox.

$148

$195 Leopard with Russian Fitch Collar, $98

SMALL DEPOSIT Holds Any Coat. Convenient Payments May Be Arranged!

SEE OUR WINDOWS Sunday! Every Window Devoted to This Great Event!

STIX, BA

DOWNS

See Our Other A

DON'T MISS T

10 S

12-MOMME SILK PONGEE
Red label—our own importation; natural tan shade; 33 inches wide; limit 20 yards. Monday only. 18c

LINEN CRASH TOWELING
Bleached Irish linen crash Toweling and fast-colored borders. Monday only. 12½c

NEW 79c HOOVERETTES
Colorful print percales; vat dyed; organdy touches; medium and large. Monday only. 50c

WINDOW SHADES
Water color opaque cloth; green, white or light and dark ecru; 36x72-inch; seconds of 63c quality. Monday only. 39c

HAND TUFTED SPREADS
Fine, unbleached sheeting, hand tufted in several neat designs; different colors; for full-size beds. Monday only. $1.19

DON'T MISS



Onl

Just and P

Their patte styles are the smart, No, you'll Monday m men's size

A THOUSAND

STIX, BAER & FULLER

GRAND-LEADER

DOWNSTAIRS STORE

See Our Other Announcement On the Two Following Pages

DON'T MISS THE SAVINGS ON THESE

10 MONDAY ONLY SPECIALS

12-MOMME SILK PONGEE
Red label—our own importation; natural tan shade; 33 inches wide; limit 20 yards. Monday only. **18c**

LINEN CRASH TOWELING
Bleached Irish linen crash Toweling and fast-colored borders. Monday only. **12½c**

NEW 79c HOOVERETTES
Colorful print percales; vat dyed; organdy touches; medium and large. Monday only. **50c**

WINDOW SHADES
Water color opaque cloth; green, white or light and dark ecru; 36x72-inch; seconds of 63c quality. Monday only. **39c**

HAND TUFTED SPREADS
Fine, unbleached sheeting, hand tufted in several neat designs; different colors; for full-size beds. Monday only. **$1.19**

Women's Blouses
Solid Colors and Stripes **74c**
Broadcloths, handkerchief lawns and batistes in a variety of styles—guaranteed tubfast. Sizes 34 to 40. On sale Monday only.



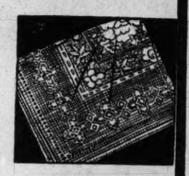
Men's Fancy Hose
Slight Seconds of 35c Grade ... **19c**
Wanted, fancy patterns in the most popular shades; mercerized lisle reinforced heels and toes; sizes 10 to 12. Monday only.



$2.50 Foundations
Venus, Neatform Bonton Makes ... **$1.85**
Girdles and Step-Ins—fashioned of beautiful tearose and pink brocades—14 or 16 inch lengths. Also Corsetalls with boned inside belts. Monday only.



Filet Lace Covers
Floral or Scroll Patterns—70x88-Inch .. **$1.69**
Two-tone and natural color, monotone filet lace Table Covers—slight irregulars $2.49 grade. Quantity is limited, come early. Monday only.



SILK SLIPS
French Crepes—Lace Trimmed .. **$1.00**
Popular bias cut Slips in the new length—straight and V bodices—flesh and tearose. Sizes 34 to 44. No phone orders, please. Monday only.



DON'T MISS THEM MONDAY!



Only **$3.55**

Just Came—New Prints and Print Combinations

Their patterns are so bright and cheerful . . . their styles are so youthful and flattering . . . showing the smart, new details seen at much higher prices. No, you'll not want to miss this sale that starts Monday morning at 9 o'clock. Misses' and women's sizes 14 to 44.



A THOUSAND TO CHOOSE FROM

Tea for Junior Service League



MRS. RUSSELL BEEBE of 1517 North Forty-fifth street, who will entertain the members of the Junior Service League at a tea at her home Thursday afternoon.

East St. Louis

MR. AND MRS. WILLIAM NESTER of Signal Hill boulevard entertained at their home last evening at a bridge party and buffet supper. The guests were Mr. and Mrs. Alex Wilson, Mr. and Mrs. Elmer Bowman, Mr. and Mrs. Lawrence E. May, Mr. and Mrs. Harold Sullivan, Mr. and Mrs. John Thomas, Mr. and Mrs. Joseph B. Andrews, Mr. and Mrs. Emmett P. Griffin, Dr. and Mrs. William L. Hanson, Mr. and Mrs. M. J. Kickham, Mr. and Mrs. Joseph Nester, Mr. and Mrs. Elmer Reichert, Mr. and Mrs. Alvin Klemme, Mr. and Mrs. William Reichert, Mr. and Mrs. James E. Parham, Mr. and Mrs. Olin M. Atteberry, Mr. and Mrs. A. C. Hall, Mr. and Mrs. Paul S. Abt, Mr. and Mrs. Harold G. Baker, Miss Harriet Ann Sullivan, Dr. Louis Reuter, Dr. O. E. Schaefer and Paul Schlafly.

Mrs. Finis P. Ernest, 1320 Pennsylvania, has as her guest Mrs. Jean Smythe of Oklahoma City, Ok.

Mrs. John A. Campbell of the Broadview Hotel was hostess to the Matrons' Club at a bridge luncheon at the hotel Thursday. The guests: Mrs. M. M. Stephens, Mrs. J. L. Van Ness, Mrs. George F. Stapleton, Mrs. Alvin C. Carpenter, Mrs. Glenn May, Mrs. C. G. Derleth, Mrs. L. C. Haynes, Mrs. Paul S. Abt, Mrs. Al Keechler, Mrs. Frank Bowman and Mrs. Robert W. Sikking.

Mrs. G. Locke Tarleton and Mrs. O. E. Schaefer of Signal Hill boulevard have departed on a 10-day visit in New York City and Washington, D. C.

Miss Kathryn Metzger, daughter of Mrs. Anna Metzger, 1736 North Twenty-third street, and Homer Heid, son of Mr. and Mrs. Emil Heid, 1400 Missouri avenue, were married Tuesday afternoon in the Evangelical Church at Freeburg, Ill. The Rev. Zimmerman performed the ceremony.

The bride wore a gown of dark green velvet and a turban of the same material. She carried a bouquet of gardenias and lilies of the valley.

Miss Dorothy Anshutz attended the bride. She wore a brown velvet frock with matching accessories and carried talisman roses. Ottman Kring acted as best man.

Following the ceremony a reception was held at the home of the bride's mother.

Mr. and Mrs. Heid have departed on a short honeymoon trip to the South. They will reside at 1736 North Thirty-eighth street on their return.

Mr. and Mrs. Robert W. Sikking of Oak Knoll will entertain at a dinner party Tuesday evening in the Cahokia room at the Broadview Hotel preceding the President's ball.

Mrs. Arthur W. Baltz, 605 Washington place, will be hostess to her bridge club at luncheon tomorrow.

Mr. and Mrs. Allen R. Watkins, 614 Alhambra Court, departed yesterday for a visit of two weeks in New York City, where they will be the guests of Mr. and Mrs. John Barwick.

Mrs. Stephen D. Sexton Jr., 527 Washington place, entertained her bridge club at luncheon Thursday at the home of Mrs. C. C. Meints, 1320 Pennsylvania avenue.

Mrs. Frank B. Bolte, 1212 College avenue, has as her guest her sister, Mrs. John Tansey of Detroit, Mich.

Mrs. Russell Beebe, 1517 North Forty-fifth street, will entertain the Junior Service League at a tea at her home Thursday. Those assisting will be Mrs. J. William Harrington, Mrs. E. R. Divine, Mrs. P. E. Burke, Miss Clarice Ames and Miss Mattie Hall.

Mrs. Charles Patterson, 1736 North Thirty-eighth street, entertained the members of the P. E. O. and their husbands at dinner at her home Thursday evening. There were 40 guests.

Dr. and Mrs. I. L. Foulon, 608 Washington place, entertained at a bridge party and buffet supper Thursday evening.

SOCIETY IN WEBSTER GROVES

MRS. REUBEN JAMES RUSSELL, 22 Algonquin Lane, will be hostess Tuesday afternoon at a missionary tea from 2 until 4 o'clock. A program of music will be interrupted at 3:30 o'clock to permit the guests to listen to KMOX broadcast in which the Rev. Dr. W. B. Lampe of West Presbyterian Church, Mrs. Leo Vogt of the Webster Groves Presbyterian Church and Mrs. George W. Johns of St. Louis will participate.

Mrs. Ernest F. Brueck of Englewood, N. J., with her young son, Bernard, will arrive late this week for a visit with her parents, Mr. and Mrs. George E. Francisco, 215 East Swon avenue. She will be entertained at several informal parties during her visit.

Mrs. Arthur Walbancke, 300 South Jefferson road, with her daughter, Miss Florence, left yesterday for Miami and Orlando, Fla., where they will be with her parents, Mr. and Mrs. James A. Snyder of New York.

Mrs. Benjamin Franklin Hickman, 28 Algonquin lane, left Friday for Miami, where she will be the guest of her parents, Mr. and Mrs. B. B. Tatum of New York, at their winter home.

The Saturday Evening Dancing Club gave its fourth dance of the season, a "Beaux Arts" ball, last evening at the Monday Club. At the party last evening Mr. and Mrs. Roger P. Annan Jr., who joined the club about 23 years ago, were guests of honor.

Mrs. Edward Pierce, chairman of arrangements, was assisted by Mr. and Mrs. John Adams, Mr. and Mrs. Rodney Fairfield, Mr. and Mrs. Hugo Graf, Mr. and Mrs. Edward Healey, Mr. and Mrs. Houghton Hedgecock, Mr. and Mrs. D. P. Lane, Mr. and Mrs. Stratford Lee Morton, Mr. and Mrs. Ephraim H. Lewis, Mr. and Mrs. Sherman Senne, Mr. and Mrs. Edward Stevens and Mr. and Mrs. Thomas Webster.

Mrs. Edgar F. Jones, 464 West Jackson road, entertained a group of friends Wednesday afternoon at a bridge luncheon in honor of her daughter, Mrs. Bernard Roll of Detroit, who is here visiting.

GET YOUR SPRING PERMANENT NOW!



THIS AD WORTH $1
CROQUIGNOLE $2
Push-Up—Requires No Finger Waving
COMBINATION WAVE 3.50
Spiral-Top, Croquignole Ends Comp. with Ad.
SHAMPOO AND SET, 35c
The BEAUTY BOX
319 De Baliviere RO. 9045

There's COMFORT day in and day out—in the NEW
Stout-Arch Shoes
for SPRING!



$5.95
SIZES TO 11 WIDTHS TO EE
A day on your feet in smart Stout Arch Shoes will make you another firm believer in what the proper health shoes can do for YOU.
Lane Bryant Basement
SIXTH and LOCUST

Kline's
606-08 Washington Ave., Thru to Sixth Street



Deferred Payments May Be Arranged

Charge Purchases Payable in March

A Spectacular Purchase!
Regular $100 and $129
FUR COATS

Save From 1/3 to 1/2 by Selecting Your Coat From This Unusual Selection of Fine Furs at This Remarkable Price!

Brown, Black and Gray BROADTAILS*
Southern MINK** Swaggers
Silver and Dark MUSKRATS

$59

PONY Coats
Black and Brown CARACULS
BONDED SEALS*** With Fitch, Ermine and Kolinsky Trimmings

Regularly to $250
Hudson Seals**
$129
Beautiful, full length coats with Tie, Johnny and Shawl collars. 14-20.

Special! Just 43 Beautiful Northern Seal* Coats**
$44
Smart full length coats with Johnny and Paquin collars. 14-42.

Regularly to $295
Jap Weasel Coats
$179
These stunning coats are full length with Johnny and shawl collars. Sizes 14-38.

1 Regular $495 Black Russian Caracul
A handsome coat with self shawl collar. Size 16. **$195**

1 Regular $495 Genuine Gray Krimmer
A swanky sport model. Size 16. **$295**

1 Regular $695 Black Russian Caracul
This stunning coat has a luxurious silver fox shawl collar. Size 20. **$450**

1 Regular $995 Bronze Broadtail Caracul
A truly gorgeous coat with Baum Marten Collar. Size 18. **$495**

1 Regular $495 Fine Black Caracul
This exquisite coat has a gorgeous silver fox collar. Size 16. **$250**

1 Regular $595 Genuine Kolinsky
A simply gorgeous coat with sumptuous shawl collar. Size 18. **$350**

1 Regular $995 Russian Broadtail Caracul
In black. An import with a beautiful silver fox collar. Size 16. **$495**

2 Regular $1000 Genuine Mink Coats
Regal coats of fine, perfectly matched skins, with Tie and Shawl collars. Sizes 16-20. **$495**

*Processed Lamb. **Dyed Muskrat. ***Dyed Coney.

Kline's.....Fur Salon.....Third Floor

JEFFERSON BARRACKS

Social Items From the Army Post

COL. WALTER KRUEGER, who has been in command of Jefferson Barracks since June, 1932, has received orders detailing him as a member of the General Staff Corps and assigning him to the War Department General Staff. Col. and Mrs. Krueger will leave for Washington around the first of July, when Col. Krueger will take over his new duties.

Gen. Frank P. Bolles, who is in command of the Sixth Brigade with headquarters at Fort Sheridan, Ill., and his aide-de-camp, Lieut. Robert A. Hewitt, were the overnight guests of Col. and Mrs. Krueger last Monday evening.

Col. and Mrs. Krueger will not hold their "at home" Thursday due to a recent death in the family.

Capt. and Mrs. Edwin T. Wheatley and Lieut. and Mrs. George E. Steinmeyer will be hosts at a tea dance at the post gymnasium next Saturday from 5 to 8. Friends from town as well as many people from the post have been invited to attend.

Lieut. William H. Schaeffer was the guest Monday night of Lieut. Daniel H. Hundley. Lieut. Schaeffer was en route from Fort Ontario, N. Y., to San Francisco, where he will sail Feb. 9 for his new station in Hawaii.

Lieut. and Mrs. Harry Kirsner have extended invitations for a dinner to be given before the next meeting of the post Bridge Club, which will take place Feb. 9.

Lieut. and Mrs. John T. Westermeier and Mrs. William H. Arnold were the luncheon guests Wednesday of Lieut. and Mrs. Waldon B. Coffey.

The second dance of the social season took place at the post gymnasium, Friday evening. The hall was decorated with potted ferns and plants.

A dinner was given at the Officers' Club by Maj. and Mrs. Thomas H. Reagan preceding the hop. The guests were seated at several large tables, each decorated with a centerpiece of pink roses combined with sweet peas and four long pink tapers. The guests included Col. and Mrs. Robert C. Cotton, Mrs. Oral E. Clark, Maj. and Mrs. Thomas L. Smith, Maj. and Mrs. Eugene M. Landrum, Maj. Tadeo Teragaki, Maj. Floyd V. Kilgore, Maj. and Mrs. Paul R. King, Capt. and Mrs. James R. Urquhart, Capt. and Mrs. William L. Brown, Capt. Leonard H. Simms, Miss Maxine Cannon, Capt. and Mrs. Rufus A. Byers, Mrs. Mabel C. Burney, Capt. and Mrs. Cecil J. Gridley, Capt. and Mrs. William H. Irving, Capt. and Mrs. Edwin T. Wheatley, Capt. and Mrs. Paul A. Brickey, Capt. and Mrs. Leroy E. McGraw, Capt. and Mrs. James A. Lewis, Lieut. and Mrs. John D. Eason, Mrs. E. V. I. Nathan, Lieut. and Mrs. Harry Kirsner, Lieut. and Mrs. John D. O'Connell, Mrs. Elizabeth Hundley, Lieut. and Mrs. William H. Arnold, Lieut. and Mrs. George E. Steinmeyer, Lieut. and Mrs. John T. Westermeier, Lieut. and Mrs. Waldon B. Coffey and Mr. and Mrs. Carl Smith of St. Louis.

The graduation exercises for the eighth grade of the Blow School took place last Thursday afternoon. Among those from the post who graduated were Evelyn Goodman, Shirley Herbst and Clarence Ameworth. The Mothers' Circle of the school sponsored a party for the graduates Thursday evening.

Lieut. and Mrs. Leo G. Clark were guests on the post last Tuesday. They were on the way from Southern California where Lieut. Clark has been on duty with the Civilian Conservation Corps, to Fort Benjamin Harrison, Ind., where they are stationed.

Mrs. Nels L. Soderholm entertained at supper and the theater Friday evening, Jan. 19, in honor of the twelfth birthday of her son, Nels Lewis Jr. The guests included Woody Landrum, John O'Connell, Bobby Reagan, Jack Allen and Leonard Simms.

Capt. Kenneth S. Anderson, who is the professor of military science and tactics at Western Military Academy in Alton, Ill., and Mrs. Anderson, were the luncheon guests Thursday, Jan. 18, of Capt. and Mrs Nels L. Soderholm. Mrs. Soderholm was hostess at bridge and tea that afternoon for Mrs. Anderson, Mrs. Robert C. Cotton and Mrs. Edwin T. Wheatley.

Maj. and Mrs. Eugene M. Landrum left this morning for a few days' visit in Chicago. The Landrums will leave permanently for Chicago early in February, where Maj. Landrum will be detailed to the General Staff with troops at Sixth Corps Area Headquarters.

Maj. Tadeo Teragaki and Lieut. William W. Harris were the guests of Mr. and Mrs. Shad Bennett at tea last Wednesday.

Mrs. Oral E. Clark was entertained at luncheon Tuesday by Mrs. C. Munson of St. Louis.

Maj. and Mrs. Thomas R. McCarron departed by motor Wednesday for Hot Springs, Ark., where Maj. McCarron will be under treatment at the Army General Hospital for several weeks.

Mrs. E. V. I. Nathan, Mrs. John D. Eason and Mrs. Emil Hild were the luncheon guests of Mrs. James R. Summersett last Wednesday.

Mrs. John D. O'Connell has issued invitations for a bridge luncheon to be given at the Officers' Club Friday.

Lieut. and Mrs. John D. Eason entertained at dinner Monday evening in honor of Maj. Tadeo Teragaki of the Imperial Japanese Army.

John and Roderick, sons of Lieut. and Mrs. Eason, who attend the Missouri School of Mines at Rolla, spent the last weekend at the post as guests of their parents.

Thursday evening Mrs. James R. Summersett, Lieut. and Mrs. John D. Eason and Mrs. E. V. I. Nathan were the dinner guests of Dr. and Mrs. Emil Hild of St. Louis.

Gerald Lucker is spending several day on the post with his aunt, Mrs. Eason and Lieut. Eason. Mr. Lucker attends the University of Illinois at Champaign.

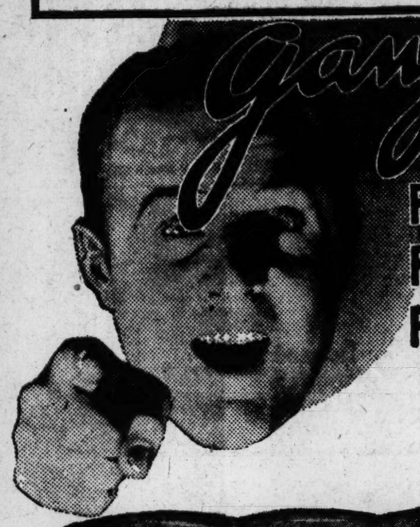
Mrs. Glenn L. Allen, Mrs. George E. Steinmeyer and Mrs. Waldon B. Coffey were the guests of Mrs. John T. Westermeier for bridge and tea Thursday.

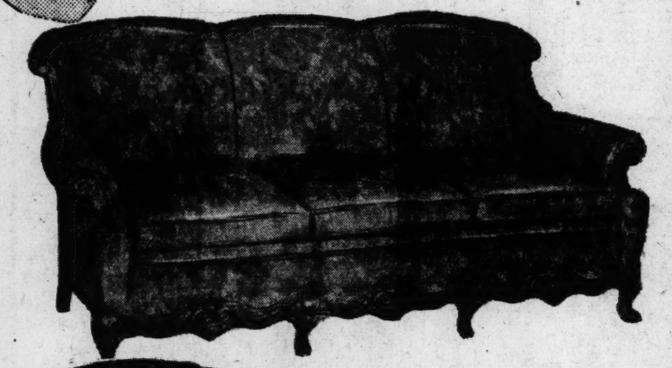
REMOVAL SALE
COATS
$6.95 Corduroy Suits $2.99
Values Up to $35 $9.99 AND $15
Fine Sport Coats $7.99
FUR AND FABRIC JACKETS $2.99 Up
FUR COATS $22
STEWARTS
509 WASHINGTON AV.


For Greater Charm!
"The Perfect Combination Wave"
EUGENE TOP
With Rays Reconditioning Oil, Croquignole Ends
$3.50
You are invited to attend latest style review of Hairdressing and Informal Dance, Arcadia Hall Room, Monday, Jan. 29, by State Cosmetology Ass'n.
Genuine EUGENE $3 (Complete)
RAYS Reconditioning Oil Croquignole Does Not Require Finger Waving. Special, $2.50
Complete MANICURE 35c
Shampoo and Finger Wave 35c
5964 Easton. EV. 4700
521 Locust. CE. 1910
7227 S. Broadway RI. 9422—RI. 9501
RAYS BEAUTY SHOPS INC.

Have Rugs Cleaned
—by our guaranteed process! Just call CEntral 6500—Station 436—we'll call for your rugs, clean them thoroughly, restore the colors, deliver them, and put them back on your floors! 9x12-foot domestics... $3 (Sixth Floor.)

The "Little House" Equipped With Furniture From the February Sale
See These Distinctive Interiors—Picture Them in Your Own Home!
The Little House on our Street Floor is a center of attraction for St. Louis homemakers these days . . . for it is a practical demonstration of the charming effects that can be created with February Sale Furniture! Literally thousands have expressed their delight over the smart interiors! Visit the Little House when you come to the February Furniture Sale!

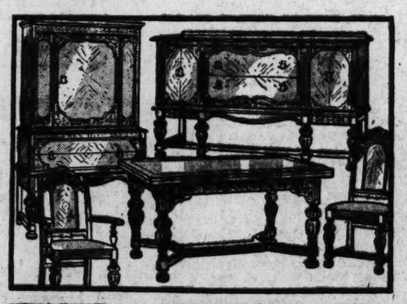

Gangway—
FOR OUR FEBRUARY FURNITURE SALE



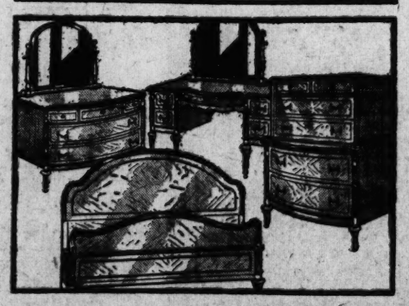

$135
Is All You Pay for This $165 Living-Room Suite

A davenport of unusually generous proportions . . . deep-seated, wide-armed, with a beautifully carved solid mahogany base . . . A luxuriously comfortable chair, displaying the same gracious lines, embodying the same fine full web construction . . . both upholstered in beautiful tapestry, in a choice of colors. All in all—a suite you'll be proud to own—a suite you can well afford to own at this price!
First Payment, $14

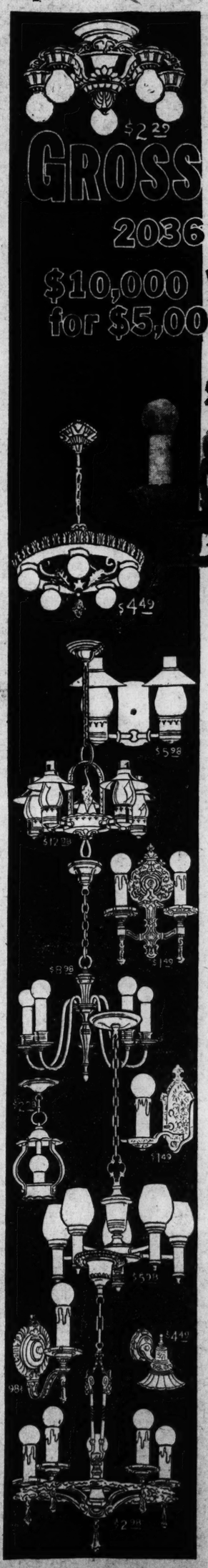
$189 9-Piece Dining Suite
$149.50
Refectory or 6-leg table, with beautiful swirl walnut panels and rope carving. Buffet, cabinet and six chairs.
First Payment, $15



$197 4-Piece BedroomSuite
$159
Authentic Hepplewhite design, with swell-drawers on chest and dresser, full size bed and vanity; matched butt walnut veneers.
First Payment, $16 (Seventh Floor.)



STIX, BAER & FULL
GRAND-LEADER
The Entire Surplus Stock of the Well-Known CHANDELIER Co.
2036 DELMAR BOULEVARD
$10,000 Worth of Lighting Fixtures for $5,000... You Save Approximately $1 2
A value-giving event that is unique in St. Louis history! Over 2000 Lighting Fixtures — in every style, every size, every finish imaginable—all smart, all modern, and all priced at tremendous reductions! It's a rare opportunity to replace your out-of-date fixtures—to bring new beauty to your home—to save!



Pay As Little As Down

98c
150 $2 1-Light Ceiling Fixtures.....98c
17 $1.95 1-Light Kitchen Units.....98c
13 $2 1-Light Brackets—ivory.....98c
2 $1.95 2-Light Ceiling Fixtures.....98c

$2.29
119 $3.95 5-Light Ceiling Fixtures..$2.29
42 $4.50 1-Light Ceiling Fixtures..$2.29
3 $3.95 Rusty Iron 2-Light Fixtures, $2.29
12 $4.75 1-Light Ceiling Fixtures..$2.29
1 $5.25 3-Light Polychrome Fixture, $2.29
20 $5.50 1-Light Ceiling Fixtures..$2.29
7 $4.75 1-Light Ivory Fixtures, now $2.29
12 $4.25 2-Light Iron Brackets, now $2.29
32 $4.50 1-Light Brackets, assorted, $2.29
20 $6.95 1-Light Iron Brackets, now $2.29

$4.49
25 $9.50 5-Light Antique Fixtures, $4.49
25 $9.50 5-Light Drop Fixtures, at $4.49
3 $10.25 1-Light Colonial Fixtures, $4.49
1 $10 1-Light Bronze Den Fixture, $4.49
15 $9.60 4-Light Ivory Fixtures, now $4.49
6 $15 3-Light Colonial Fixtures, at $4.49
14 $11 1-Light English Brackets, at $4.49
22 $8 1-Light Chromium Brackets, $4.49
12 $9 4-Light Ivory Fixtures, now $4.49
2 $9 5-Light Semi-Indirect Fixtures, $4.49
1 $9.50 3-Light Semi-Indirect, now $4.49
9 $8.25 1-Light Hall Fixtures, now $4.49

70 $[illegible]t Brackets, now....$1.49
300 $[illegible]rackets, assorted...$1.49
4 $[illegible]Iron Brackets, at..$1.49
3 $[illegible]-Light Brackets....$1.49

.49
.98
.98
Candle Fixtures...$2.98
Shade Fixtures...$2.98
ixture, 14-in. shade, $2.98
edish Hall Fixtures, $2.98
d Gold Fixture, at $2.98
and-wrought Fix..$2.98
Brackets, priced at $2.98
andem Brackets, at $2.98
oom Fixtures, now $2.98
Old Silver Fixtures, $2.98

.98
Colonial Fixtures, $5.98
n Fixtures, now..$5.98
Swedish Fixtures, $5.98
Swedish Fixtures..$5.98
Brass Fixtures, at..$5.98
Colonial Fixture, $5.98
Colonial Fixtures, $5.98
d Gold Fixture...$5.98
Brass Fixtures, at $5.98
lychrome Fixture..$5.98
d Nickel Fixture..$5.98
Silver Fixtures...$5.98

29 $16.75 3 and 5 Light Fixtures, pr... $8.98
56 $19.50 5-Light Brass and Pewter F... $12.98
9 $25 5-Light Swedish Bronze Fixtur... $12.98
5 $24 5-Light Fixtures, pottery finish... $12.98
2 $28 2-Light Fixtures, silver and cry... $15.50
1 $30 5-Light Brass and Pewter Fixt... $15.50
23 $44 5-Light Fixtures with cut shad... $19.98
2 $55.50 3-Light Colonial Brass and C... $25.98

SCORES OF OTHERS, TOO... US TO MENTION—AT CORRESPO... VINGS!
(Fifth Floor.)

ainder of Month Payable in Ma

R & FULLER
GRAND-LEADER

Entire Surplus Stock
of the Well-known
ANDELIER CO.
AR BOULEVARD
oof Lighting Fixtures
Save Approximately
1/2

A value-giving event that is unique in St. Louis history! Over 2000 Lighting Fixtures — in every style, every size, every finish imaginable —all smart, all modern, and all priced at tremendous reductions! It's a rare opportunity to replace your out-of-date fixtures—to bring new beauty to your home —to save!

$15.50

Pay As Little As Down

98c
.49

ht Ceiling Fixtures.....98c
Light Kitchen Units.....98c
t Brackets—ivory.....98c
ht Ceiling Fixtures.....98c
70 $2 t Brackets, now....$1.49
300 $ Brackets, assorted...$1.49
4 $2 Iron Brackets, at..$1.49
3 $3 Light Brackets....$1.49

2.29
2.98

Light Ceiling Fixtures..$2.29
Light Ceiling Fixtures..$2.29
y Iron 2-Light Fixtures, $2.29
Light Ceiling Fixtures..$2.29
ght Polychrome Fixture, $2.29
Light Ceiling Fixtures..$2.29
ght Ivory Fixtures, now $2.29
Light Iron Brackets, now $2.29
Light Brackets, assorted, $2.29
Light Iron Brackets, now $2.29
6 $ Candle Fixtures...$2.98
17 Shade Fixtures...$2.98
3 $8. ixture, 14-in. shade, $2.98
16 $ edish Hall Fixtures, $2.98
1 $1 d Gold Fixture, at $2.98
39 $ and-wrought Fix., $2.98
2 $ Brackets, priced at $2.98
7 $7. andem Brackets, at $2.98
6 $6 room Fixtures, now $2.98
6 $6 Old Silver Fixtures, $2.98

4.49
5.98

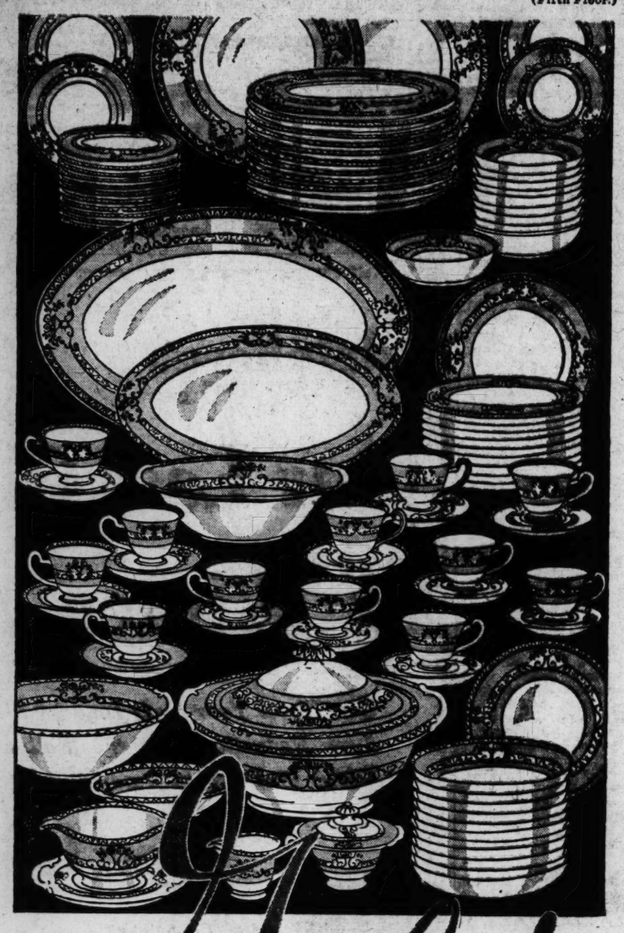
Light Antique Fixtures, $4.49
Light Drop Fixtures, at $4.49
Light Colonial Fixtures, $4.49
ght Bronze Den Fixture, $4.49
Light Ivory Fixtures, now $4.49
ht Colonial Fixtures, at $4.49
ght English Brackets, at $4.49
ght Chromium Brackets, $4.49
ght Ivory Fixtures, now $4.49
t Semi-Indirect Fixtures, $4.49
ight Semi-Indirect, now $4.49
ight Hall Fixtures, now $4.49
18 $ Colonial Fixtures, $5.98
3 $ n Fixtures, now..$5.98
11 $ Swedish Fixtures, $5.98
3 $1 Swedish Fixtures..$5.98
19 $ Brass Fixtures, at..$5.98
1 $1 Colonial Fixture, $5.98
12 $ Colonial Fixtures, $5.98
1 $1 d Gold Fixture...$5.98
3 $1 Brass Fixtures, at $5.98
1 $2 ychrome Fixture..$5.98
1 $1 d Nickel Fixture..$5.98
5 $ Silver Fixtures...$5.98

29 $16.75 3 and 5 Light Fixtures, pri... $8.98
56 $19.50 3-Light Brass and Pewter F...$12.98
9 $25 5-Light Swedish Bronze Fixture...$12.98
5 $24 5-Light Fixtures, pottery finish,...$12.98
2 $28 2-Light Fixtures, silver and crys...$15.50
1 $30 3-Light Brass and Pewter Fixtu...$15.50
23 $44 3-Light Fixtures with cut shad...$19.98
2 $55.50 3-Light Colonial Brass and C...$25.98

SCORES OF OTHERS, TOO
MENTION—AT CORRESPO
US TO
VINGS!
(Fifth Floor.)

See Our Downstairs Store Announcement On the Preceding Page

Mrs. Shaw's Classes
—in the fine art of preparing and serving meals are now in progress . . . and Mrs. Shaw has collected dozens of intriguing recipes for Spring menus. Every day—from 1:30 to 4 o'clock . . . in the General Electric Kitchen.
(Fifth Floor.)



Sold

Decorated Dinner Set
96-Piece Service—February Sale Price

A service to thrill any hostess . . . a service that will be distinctive, correct, as long as there are dinner parties. Modeled on beautiful shapes, with footed teas and serving dishes. White body . . . with a wide ivory shoulder, delicate coin gold design, gold handles and edge lines. Just 50 at this saving!

$54.50 Made to Sell for $79.50

Deferred Payments May Be Arranged

105-Piece China Sets
Imported . . and a rare "find..! Rich floral clusters on ivory bands; coin gold line and handles. With cream soups and square salad plates..... $39.95
Regularly $49.95

95-Piece Dinner Sets
Think of it! A complete service for twelve . . of lightweight semi-porcelain, in rich ivory color, with gold decorations complementing the embossed design..... $9.95
Regularly $14.95
(Fifth Floor.)

World-Wide PHILCO



—Matched Walnut Table
—Admiral Byrd Globe
—All-Wave Radio Leg.
All For Only
$69.95
10% DOWN

Seek and find thrilling programs all over the globe. PHILCO has revolutionized short-wave tuning of foreign stations with many exclusive improvements. This model tunes in England, Germany, France and other foreign stations.

Phone CEntral 6500 for Liberal Trade-In Allowance and Arrange for Free Home Demonstration!
(Radios—Fourth Floor.)

Hobbies

OF PROMINENT ST. LOUISANS

THE GREAT OUTDOORS—BY AUGUST A. BUSCH

My hobby is the great outdoors with all that it offers. I love horses, dogs, cattle, fowl and wild game, and have raised them extensively on Grant's Farm, where I located my home so that I might indulge this particular fancy. Of my large herd of deer I have raised many on my own grounds. One of my principal hobbies has been the breeding of hogs and the crossing of German wild boars, which I imported, with the domestic Duroc. This resulted in a new breed of hog from which is produced as fine sausage as I believe can be made anywhere.

In Cooperstown, New York, I have developed trout streams in the wooded canyons and nothing affords me greater pleasure than to watch my grandchildren feed and call some of the big fellows by names they have given them.

Tree life is a special hobby of mine, and if I may depart from the subject of hobbies to the more important one of realities, I would say that no contribution will prove a greater or more important one to nature and man than President Roosevelt's reforestation plan, which means not only more and bigger trees, but a more plentiful water supply.

I only too well recall the warning sounded many years ago by my esteemed but now deceased father, and his words have always lingered with me, to the effect that there would be a lack of nurtured subsoil and a lack of water in nature's reservoirs unless our forests were preserved.

Therefore I feel that one of the finest and most helpful hobbies anyone can have is the preservation of our tree growth, so thoughtfully and ably undertaken and promoted by our President, and now receiving special attention at the hands of our City officials.

The conservation of wild life is another worthwhile hobby. I have a decided feeling of satisfaction in knowing that at St. Peters, Missouri, I have provided a haven for wild fowl.

May both these movements grow and prosper as time goes on for the benefit and enjoyment of this and future generations.

Write about your Hobby to the Hobby Editor, 601 Washington Ave.



Here's a Gown-Room "First Edition"!
Mallinson's

FROST-DEW PRINTS

—In Pure-Dye Silk Frocks That Look Like Twice Their Modest Price of.. $21

Jack Frost made the originals of these exquisite print patterns, on window panes and frosted trees and grasses. Etched in white against navy, brown, blue, or black, they are perfect prints for wear right now, and for sunny days later on. You'll find the styles sketched only in the Gown Room in St. Louis . . . in misses' sizes 14 to 20.
(Third Floor.)

Ferguson

MRS. ROY JOHNSON of 141 North Clay avenue will entertain tomorrow in honor of Mrs. Harry Brown of Boston, who is the guest of Mrs. Charles Huthsing of 27 Crestwood drive.

Mrs. John Lodwick and Mrs. Roy Johnson were guests Friday at a luncheon given by Mrs. Huthsing for Mrs. Brown.

Mrs. Brown is a sister of Mrs. Haywood Hunter of California, formerly of Ferguson.

Mrs. Marie Reine de Penaloza of Allen place had for dinner guests Wednesday, Mr. and Mrs. Fred Surridge, Mr. and Mrs. Paul Gleeson and Mr. Sol Cohen and Mr. and Mrs. Eugene De Penaloza.

Mrs. Clifford, Mrs. Roy Johnson, Mrs. D. W. Currie and Mrs. James Brannon of Jerseyville, Ill., were guests of Miss Dorcas Robinson of 303 North Elizabeth road, Wednesday.

Mrs. A. J. Garlepy and her small son, Gerard, who have been visiting Mr. and Mrs. Sam E. Heffern, will leave today for their home in Columbus, O.

Jack Morris of 325 Tiffin avenue is spending the week-end with his parents, Mr. and Mrs. John Morris of Farmington, Mo.

Mr. and Mrs. L. P. Hall of 439 Tiffin avenue entertained Saturday at a "New Deal" party.

The Mission Study Class of the Presbyterian Church met Tuesday at the home of Mrs. Charles P. Galt, of 140 North Elizabeth avenue. The meeting was followed by a luncheon at the home of Mrs. Martin Galt, 123 North Elizabeth avenue, with Mrs. Charles E. Galt assisting.

Mrs. Burns Dick of 505 Tiffin avenue was hostess at a tea Thursday.

The Book Club met Monday at the home of Mrs. E. A. McDougal Smith of 306 Louisa avenue.

Miss Margaret Schlichting, Edward Holden and John Bretch are home from Central College, Fayette, Mo., for the week-end.

Miss Lotta Lee of 221 Tiffin avenue entertained her club Friday.

Randolph Stone of San Antonio, Tex., is the guest of his parents, Mr. and Mrs. H. P. Layton, of 317 North Elizabeth road.

Mrs. C. W. McDonald of 207 Roberta avenue was hostess to her luncheon bridge club Monday.

Mrs. H. V. Farr of 239 Roberta avenue entertained Saturday in honor of the birthday anniversary of her young son, Alan.

Chapter F. H., P. E. O. met Wednesday at the home of Mrs. Edgar Chase, 224 Tiffin avenue.

Mr. and Mrs. A. J. Fleming and her sister, Miss Isabel Smith of 18 North Elizabeth avenue, are spending the week-end with their son-in-law and daughter, Mr. and Mrs. Walter Braznell of Memphis, Tenn.

A meeting was held Tuesday at the Parish House of St. Stephen's Episcopal Church for the purpose of organizing a community choral club.

Mrs. Phil H. Sheridan of 420 Wesley avenue was hostess at a luncheon for St. Louis friends Wednesday.

Mrs. William Briscoe Kinealy entertained at a bridge Saturday for the benefit of Maryville College activities.

Charles Galt Jr. is spending the week end with his parents, Mr. and Mrs. Charles E. Galt of 140 North Elizabeth avenue. He is a student at Westminster College.

Mrs. M. R. De Penaloza of Allen place was guest of honor Friday at a luncheon given by Mrs. Henry Bowman Reynolds of 5816 Washington boulevard.

Mr. and Mrs. Robert Cummins of Jefferson City are guests of her father, G. Tiffin of 21 Tiffin avenue.

The following organizations and group of citizens are sponsoring a dance to be given at the Norwood Hills Country Club on the anniversary of Franklin D. Roosevelt's birthday, Jan. 30, from 9 to 1 o'clock. The Parent Teachers' Association, Lions Club, St. Vincent De Paul Society, American Legion, Masonic Temple Association, and Junior Order. Earl King is general chairman, assisted by Fred Graf, Mrs. F. B. De Camp, George B. Atwood, George Thatcher, Mrs. A. F. Green and Ed Woods.

Mrs. George Land is chairman of the ticket committee and Eugene De Penaloza chairman of floor committee.

Alliance Francaise To Hear Professor

THE Alliance Francaise has invited its members and their guests to an illustrated lecture on "The Fairyland of French Indo-China," at 3:30 o'clock, the afternoon of Tuesday, Jan. 30, at the Park Plaza.

The lecturer will be Prof. Francis Ruellan, director of post-graduate courses of the University of Paris, and world traveler and geographer. Prof. Ruellan will pass through St. Louis on his way from Paris to Japan, where he is being sent on a special mission by his government.

Woman's Club Art Section Will Meet

SEVERAL sections and committees of the Eighth District Missouri Federation of Women's Clubs will meet this week.

The Art Section of which Mrs. Clarence Robbins is the new chairman will hold its first meeting of the season Friday at 10:30 a. m. in gallery 13 at the Art Museum. Miss Jessie Chamberlain of the museum staff will talk on Oriental rugs, illustrating her talk with the rugs of the museum collection.

Mrs. Charles Luntz, representative of the St. Louis Parliamentary Law Club, has been appointed secretary of the Art Section.

The 12 Junior Clubs of the Eighth District will sponsor the purchase of the first tract of land along the Missouri highway to be known as the Memorial Federation Forest. This is a new project of the Missouri Federation of Women's Clubs. Mrs. Edward J. Heligers is senior chairman of the Junior Clubs of the Eighth District.

The Junior Clubs of the Eighth District will sponsor a benefit bridge party Saturday afternoon at 4144 Lindell boulevard, from 1:30 to 4:30 p. m. A meeting of all the presidents of the Junior Clubs with Mrs. Joseph T. Davis, president of the Eighth District, as the guest of honor, was held Saturday afternoon, Jan. 20, at the home of Miss Blanche Pollock, 349 Westgate avenue.

The following committees for the card party were appointed: Prizes, Mrs. Clifford Zell, College Women's Literary Club; chairs and tables, Miss Ann Law, Musilit Club; candy, Miss Martha Jenkins, Goodwill Juniors, and Mrs. William Abbott Jr., Practical Arts Club; tickets, Miss Blanche Pollock, secretary for Junior Clubs.

The International Relations Committee will meet Thursday at 10:15 a. m. at Vandervoort's auditorium with the chairman, Mrs. Abraham L. Brown, presiding. Mrs. Irwin Mattick will review, "Cry Havoc," by Beverly Nichols and the discussion will be led by Mrs. H. E. Downey of the Webster Groves Peace Council.

Humane Society's Patronesses.

The following committee of patronesses has been named for the entertainment to be given for the benefit of the Humane Society of Missouri at St. Louis University Auditorium, Saturday night, Feb. 10; Miss Agnes Benoist, Miss Mary Mitchell, Mrs. George K. Macbeth, Mrs. Fred H. Garner, Mrs. George W. Knatt, Mrs. C. H. Fielder, Mrs. C. L. Chase, Mrs. O. D. Heflin, Mrs. John T. Ragsdale, Mrs. W. J. McGraw, Mrs. Wayne K. Bromley and Mrs. Harry B. Aumock. The entertainment will be given by the Clark School of Dance.

Permanents
Standard Push Up Wave
Combination Croquignole Ends $2.50 $1.95
Marcel Spiral Wave
Marcel Combination, Croq. Ends.. $3.50 $2.95
Beaux Arts Oil $3.95 Spiral Wave...
Beaux Arts $3.95 Croquignole..
Machineless Croquignole $5, $7.50, $10
Marquette Hotel Beauty Salon
18th and Washington GArfield 1300
OPEN EVENINGS



Hollywood "Push-Up"
PERMANENTS
Deep, Lasting Waves
50c New York Luster-Oil Shampoo & Finger Wave $1.95
Nancy Lincoln Croquignole. $2.50
$1.00 STANDARD WAVE
Combination Spiral Wave with Croquignole Ends..... $3.00
Alvetta Marie "Push-up"..... $6.50
NEW YORK PERMANENT WAVE SHOP
9th Floor, Holland Bldg.
211 N. 7th St. GArfield 5648
Open Every Evening

Parcels Picked Up on the Streets

—parcels dropped by shoppers — frequently appear among the lost articles advertised in the Post-Dispatch Lost and Found Columns. As most persons who find lost articles are honest, recovery of such losses usually follow when the loss is promptly advertised in the Post-Dispatch. Finders consult the Post-Dispatch Lost Columns to seek the owner's address or telephone number. To place a lost ad

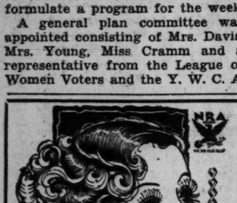
Call MAin 1111 for an Adtaker

Business Women's Week to Be Observed

NATIONAL BUSINESS WOMEN'S WEEK will be celebrated during the week of March 11 to 17 throughout the United States. The Business and Professional Women's Club of St. Louis have invited the various women's organizations of St. Louis to join them in making this a week of civic importance.

Miss Bertha Bruening, Public Relations Chairman of the St. Louis club, met last week with members of the various women's clubs to formulate a program for the week.

A general plan committee was appointed consisting of Mrs. Davis, Mrs. Young, Miss Cramm and a representative from the League of Women Voters and the Y. W. C. A.



Hollywood "Push-Up" PERMANENTS $1.95
Given by Licensed Operators, Any Style
35c Shampoo and Finger Wave
$1.00 STANDARD WAVE
THE LA RUE SPECIAL $2.50 | THE FAMOUS PARIS VIF $3.00
Alvetta Marie "Push-Up" $6.50
La Rue Permanent Wave Shop
7th Fl. Carleton Bldg., 308 N. 6th
Opp. Famous-Barr. GArfield 7453.
OPEN EVERY EVENING

SPRING SPECIALS
In order to acquaint St. Louis with our famous Croquignole system we are offering a $3.50 CROQUIGNOLE Wave for $2.00
Does Not Require Finger Waving—A Truly Sensational Oil Croquignole Combination with two oil shampoos and set before and after ..... Value $4.00
OIL SHAMPOO AND FINGER WAVE 35c
ALL OPERATORS ARE EXPERTS
ST. LOUIS BEAUTY SHOP
WE SPECIALIZE IN CROQUIGNOLE WAVING
5873-75 EASTON AVE. EVergreen 9721

MONDAY—Lane Bryant Offers . . . .



UNRESTRICTED CHOICE of Their ENTIRE STOCK of Luxurious

FUR-TRIMMED Coats 1/2 off

Sizes 16+ to 30+ and 38 to 56

All $39.75 Coats-*Now* $19.87
All $49.75 Coats-*Now* $24.87
All $59.75 Coats-*Now* $29.87
All $79.50 Coats-*Now* $39.75
All $99.50 Coats-*Now* $49.75
All $135 Coats-*Now* $67.50
All $150 Coats-*Now* $75.00

Original Price Tag on Every Coat—You Pay Exactly 1/2.

All Sales Final

DEPOSIT HOLDS COAT
Deferred Payments May Be Arranged

Lane Bryant
SIXTH and LOCUST

AMONG THE BRIDGE PLAYERS

R. L. CROWLEY, Dr. George W. Henske, Laurence M. Montague, Tallmadge Conover, Dr. and Mrs. Wayne Bigler, D. P. Baran and G. Hedborg were the cup winners in the eighty-fifth weekly tournament of the Jefferson Whist Club at Hotel Kings-Way Friday night. Sixty-eight players competed in two sections under the direction of Fred G. Ingalls.

North and South.
Section A.

R. L. Crowley and Dr. George W. Henske	134½
William Everett and Walter B. Trask	124½
Mr. and Mrs. Harvey H. Sims	123½

East and West.

Laurence M. Montague and Tallmadge Conover	125½
C. Morse and I. Franzel	121
Mrs. Harry S. Goldberg and I. Kronick	120

North and South.
Section B.

G. Hedborg and David P. Baran	101½
Earl Ochs and Fred G. Ingalls	90½
Raymond Coffman and Clarence Robyn	88½

East and West.

Dr. and Mrs. Wayne H. Bigler	102
Mr. and Mrs. Charles H. Hempal	100½
Mr. and Mrs. E. R. Cullom	99½

RESULTS in the 74th Tuesday Tournament conducted by Miss Nellie Robnett at the Forest Park Hotel were as follows: winners in Section "A", Mrs. L. G. Montague and E. H. Duwe and D. P. Baran and Mrs. F. G. Ingalls; winners in Section "B", W. C. Ferris and R. C. McMahan and S. S. Kohn and Mrs. Roswell Messing; runners-up in Section "A", Mrs. James Carroll and Mrs. George N. Martin and Mr. and Mrs. Tallmadge Conover; runners-up in Section "B", W. E. Riley and Gustaf Hedborg and Mr. and Mrs. R. T. Johanson.

Mrs. Denmark Donnelly will be captain of a unit of the Olympic Bridge Tournament at the Congress Hotel Friday night. Many teams in this country and other countries will commence to play sixteen prearranged bridge hands at 8:01 Friday. The hands were arranged by a committee of New York experts.

Mrs. J. W. Richardson and Mrs. S. F. Estaque and Charles Weber and Dr. Ernest Moore were presented silver trophy cups, bearing the insignia of the United States Bridge Association, as winners of the winter bridge tournament conducted by Mrs. Charles Bauman, 6954 Amherst avenue.

The results of the Tuesday night tournament were:

North and South.

Gilbert Field and Dr. Charles Bauman, 31; Miss Alice and Miss Agnes O'Gorman, runner up, (72).

East and West.

Mr. and Mrs. Howard Boath, 75; Miss Marie O'Gorman and Miss Katherine O'Hare, runners up, (66½).

Winners in Mrs. Denmark Donnelly's Monday evening Whitehead Club tournament at the Congress Hotel were:

North and South.

Earl P. Ochs and Mrs. Rolla B. Messing	202
Mr. and Mrs. O. M. Barron	183½
R. C. McMahan and G. H. Hedborg	173

East and West.

Mrs. Wayne H. Bigler and Martin F. Nestor	200
Mrs. J. H. Bruninga and H. W. Rumer	195
Miss Mary H. Hutchison and R. H. Sebree	167½

Results for Mrs. Donnelly's Wednesday afternoon tournament at the Congress Hotel were:

North and South.

Mrs. W. H. Prentiss and Mrs. H. L. Hlinak	79
Mrs. John E. Dougherty and Mrs. C. M. Sattell	78½
Mrs. Charles M. Sweeney and Mrs. J. H. Kilpatrick	78½

East and West.

Mrs. Russell G. Meier and Mrs. R. C. George	97½
Mrs. George E. Lock and Mrs. R. E. Gaston	83

Winners for the midweek tournament at 498 East Big Bend road were: North and South, Mr. and Mrs. Harvey C. Phipps; East and West, Mr. and Mrs. H. L. Rush.

Special Maids for the U. D. C. Ball



—Schweig photo.

MISS HELEN ROSS, daughter of Mr. and Mrs. Herbert O. Ross, 5736 Westminster place, left; MISS ELIZABETH BISCHOFF, daughter of Mr. and Mrs. Julius M. Bischoff, 3150 Geyer avenue, right above, and MISS DOROTHY LUCILLE OSWALD, daughter of Mr. and Mrs. Charles J. Oswald, 7827 Davis drive, right, below, who will be special maids of honor at the United Daughters of the Confederacy Ball, Feb. 10, at Hotel Jefferson.

U. D. C. Tea for Maids Of Honor for Ball

INVITATIONS have been received for the annual tea of Margaret A. E. McLure Chapter, United Daughters of the Confederacy, which will take place Monday, Feb. 5, 3 to 5 p. m., at the Congress Hotel tower room.

Mrs. J. Brent Williams is chairman of arrangements for the tea, which will be given in honor of the young girls who will serve as maids of honor at the ball which the chapter will give Saturday evening, Feb. 10, at the Hotel Jefferson gold room.

Mrs. Williams will be assisted by Mrs. J. C. Edwards, chapter president, Mrs. Walton P. Dekker, Mrs. Charles M. Hay, Mrs. H. M. McPheeters, Mrs. C. A. Sunder, Mrs. W. R. Jasper and Mrs. Harry Roth.

The guests at the tea will be the following young girls who have accepted invitations to attend Mrs. Dekker, who as matron of honor will preside over the court of honor at the ball.

Miss Isabelle Bonsack, Miss Myra Kerwin, Miss Elizabeth Bischoff, Miss Jane Wilkin, Miss Virginia Rooks, Miss Harriette Sibley, Miss Ruth Etter, Miss Florence Vestal, Miss Ruth Bender, Miss Miriam Seabold, Miss Charlotte Cotton, Miss Clara Reagan, Miss Delmar McCaskill, Miss Mary Alice Medsker, Miss Helen Kiebler, Miss Georgia Lamke, Miss Betty M. FitzGerald, Miss Margaret Scherer, Miss Virginia Gorly, Miss Jane Jordan, Miss Jane Gibbs, Miss Mary Jane Kerwin, Miss Elsa Louise Logeman, Miss Betty Jane Bowsher, Miss Muriel Sommers, Miss Dorothy Lucille Oswald, Miss Margaret Tumbrink, Miss Frances Ruth, Miss Mary Alice Eubank, Miss Helen Ross, Miss Jane Moore, Miss Nancy Smith, Miss Ruthelyn Daugherty, Miss Mae Cella, Miss La Verne Bardgett, Miss Virginia Williams, Miss Mary McFayden, Miss Rosemary Datz, Miss Laurel Lippelmann, Miss Peggy Tenney, Miss Mary Stobie, Miss Eleanor Hopkins, Miss Edith Wilson, Miss Virginia Ebrecht, Miss Kathleen Smith, Miss Grace Nelson, Miss Mary Lee Alderson, Miss Marjorie Varley, Miss Mary Ann Miller, Miss Elizabeth Lloyd, Miss Catherine Quinlan, Miss Mary Lee Muldoon, Miss Genevieve Penney, Miss Elnor Shinn, Miss Josephine Fusz, Miss Marian Brokaw, Miss Mary Elizabeth Black, Miss Mary Louise Liston, Miss Eleanor Niehuss and Miss Virginia and Miss Betty Jane Holman.

PARTIES AND MEETINGS

Continued From Page 2.

dell boulevard. Mrs. M. B. Kelly, 7459 Zephyr place, is in charge of tickets.

The Voiture Locale 38 of the Forty and Eight Society of the American Legion sponsored a card party at the New German House Rathskeller, 2345 Lafayette avenue, Thursday night for the benefit of the Boy Scout activities of the organization.

The Incarnate Word Convent, Normandy, gave a card party in the auditorium of the convent yesterday afternoon.

The Beaumont Community Rhythmic Center Mother's Circle will give a card party at the Food Arts Club, 4336 Lindell boulevard, Tuesday afternoon. Luncheon will be served at noon.

The Ranson Women Relief Corp No. 6 will sponsor a card party Tuesday afternoon at 1 o'clock at the St. Louis Dairy Co., Twentieth and Pine streets.

The Kennard School Mothers' Circle will give a card party Thursday at 1:15 p. m., at the Coca Cola plant. Mrs. E. F. Reifeiss, president, will preside.

The Ladies' Sodality of Christ the Kings Parish, University City, will give a luncheon and card party Tuesday afternoon at 12:30 o'clock at the school hall, Balson and Purdue avenues.

The members of St. Peter's Altar Society, Kirkwood, will give a card party Thursday afternoon at 2:30 o'clock in St. Peter's Hall.

The Ladies' Auxiliary will entertain at a benefit card party at the Elks Club, 3619 Lindell boulevard, tomorrow afternoon at 1 o'clock.

Miss Enala McCormic entertained Epsilon chapter of Sigma Epsilon sorority at a bridge luncheon at the Park Plaza yesterday afternoon.

The Girls' Auxiliary of the Jewish Orthodox Old Folks' Home gave its annual membership dance in the Palm Room of the home last Saturday night. The monthly business meeting will be held by the board members of the home this afternoon at 3 o'clock at the home. The executive board met Thursday night.

Job's Daughters of Bethel No. 2 will give a card party and dance at the Mount Moriah Temple, Natural Bridge road and Garrison avenue, at 8 p. m. Saturday.

Miss Rose Mary Krekeler, daughter of Mr. and Mrs. Aloysius T. Krekeler of 4903 Maffitt place, president of the Iota Phi Sigma sorority, entertained members and rushees with a kid party Friday evening at her home.

Mrs. Frank Smith Kuehnel, 3920 North Twenty-third street, will be hostess at a tea this afternoon at her home from 3 to 6 o'clock. About 70 guests have been invited. The tea table will be decorated with a centerpiece of gardenias and lighted by ivory tapers in silver candelabra. Miss Ethel and Miss Florence Zdvoracek will serve.

Before her marriage Mrs. Kuehnel was Miss Berenice Furman, daughter of Mrs. Anna E. Furman, 3920 North Twenty-third street.

Alpha Delta chapter of Omega Sigma sorority will give a rushing tea this afternoon from 3 until 5 o'clock at the home of Miss Marion Miller, 5727 Waterman avenue.

Pi Delta Phi will initiate the following girls Saturday evening, Feb. 3, at the Park Plaza Hotel. Miss Ethel Berridge, Miss Lillian Bieser, Miss Dorothy Timmerhoff, Miss Helen Moncur and Miss Ruth Kamp.

Alpha chapter of Alpha Beta Gamma sorority will give a theater party for rushees Tuesday night, Feb. 6, and a bowery party Friday night, Feb. 9.

Omega Phi sorority gave a rushing tea last Sunday afternoon at the home of Miss Evelyne Goldberg, 726 Kingsland avenue.

The following officers were elected by Kappa Theta Delta sorority at its semiannual election last Sunday: Miss Leala Michaels, president; Miss Mary Aber, secretary, and Miss Jeanette Cohen, treasurer.

At a dinner dance given by Beta Sigma sorority at the Kit Kat Club last night the following officers were installed: Miss Rose Cohn, president; Miss Rose Newman, vice-president; Miss Tootsie Baker, secretary; Miss Rose Satz, treasurer.

The annual spring card party sponsored by the Cheer Club will be given at the Coronado Hotel Saturday afternoon, April 21.

Mrs. Marcus Treiman, 5954 Enright avenue, will give a silver tea this afternoon and evening for the benefit of the St. Louis Chapter Hadassah and Shaare Zedek.

The St. Louis Chapter Hadassah will give a luncheon and card party Tuesday afternoon at 12:30 o'clock for the benefit of the Hadassah Medical Organization. Mrs. Goldie Myerson of Palestine will be guest speaker.

Mr. and Mrs. Benjamin Coplan, 5329 Tholozan avenue, will give a reception at their home tonight in honor of the golden anniversary of Mrs. Coplan's parents, Mr. and Mrs. Sander Brimer, 4170 Lafayette avenue.

Delta Chi Delta will give an informal dance Friday night at the Blue Hills Country Club.

Mr. and Mrs. Morris Berger of the Manchester road gave a party at their home Wednesday night in honor of the graduation of their daughter, Miss Frances Berger. There were 300 guests.

The Alumnae Association of the School of Commerce and Finance of St. Louis University will give a bridge tea next Sunday afternoon at the Kings-Way Hotel, for the women students of the school and alumnae.

A formal rush tea was given by the Iota Phi Sigma Sorority Saturday afternoon, Jan. 20, at the home of Mrs. Louis F. Kauffmann, 48 Broadview drive, Clayton, for her niece, Miss Marylois Maas, daughter of Mr. and Mrs. Maas of Chicago. The color scheme was yellow and blue, the sorority colors.

MONTH-END SPECIAL



This Ad Worth $1.00 ON ANY PERMANENT. GOOD UNTIL FEB. 4TH.
Signature EUGENE FREDERIC Stapro-Oil Push-Up CROQUIGNOLE or TRU-OIL $2 Complete With Ad
GET YOUR PERMANENT NOW! at this special price—AND SAVE. Remember these waves are put up by operators with years of experience, who stretch, wind and steam your hair correctly, and will also gladly advise correct method to give you a perfect wave. All work guaranteed and backed by St. Louis' largest and latest equipped beauty salon.
COMBINATION Oil Permanent Spiral top with croquignole ends. Complete With Ad. $3
Phone CEntral 9978
Artiste Shoppe 4th Floor, Room 403 Equitable Bldg. 613 Locust St.
BODEEN-OIL Push-Up A reconditioning wave. For fine, misused or difficult hair. $4 Complete With Ad
WITH OR WITHOUT APPOINTMENT—OPEN EVENINGS—OPP. FAMOUS-BARR

SORORITIES and FRATERNITIES

Continued From Page 2.

dent chapter rooms of the Women's Building of Washington University.

New officers will be installed at a meeting of the Theta Xi Mothers' Club to be held at 2 o'clock Saturday afternoon at the fraternity house on the campus.

The Beta Theta Pi Mothers' Club will meet Thursday at 2 p. m. at the fraternity house. The president, Mrs. George R. Dodson, will present a literary and musical program.

The January business meeting of the Sigma Nu Mothers' Club will be held Monday afternoon at the chapter house on the campus.

McKinley Birthday Services.

Services commemorating the birthday of President William McKinley will be held at McKinley High School, 2156 Russell boulevard, at 8 o'clock Tuesday evening, under auspices of the municipal council of the United Spanish War Veterans. Circuit Judge Pearcy will speak.

PETER PAN croquignole permanents

Peter Pan Croquignole—Lovely Waves With Beautiful Ringlet Ends ..... $2.50 Complete
Peter Pan Combination Wave—Spiral Curls on Top, Starting Wave Close to Scalp and Croquignole Ringlet Ends Sides and Back. A Very Popular Style ..... $3.50 Complete
Peter Pan De Luxe Permanent—the Most Favored of All Waves. Distinguished for Its Natural Beauty and Glorious Ringlet Ends—The Wave That Has Delighted Thousands. None Better at Any Price ..... $4.25 Complete



All Peter Pan Permanents Are Easy to Take Care of Yourself
Peter Pan BEAUTY SHOPPES
West End Shoppe 1127A N. Union FOrest 1210 ROsedale 9593
Downtown Shoppe 313 N. Ninth Suite 736 GArfield 6081
Finger Wave, 25c
OIL SHAMPOO ... FINGER WAVE 50c
OPEN EVERY EVENING

steinberg's
10th & OLIVE STREET

Our Last Clearance of Winter Apparel

Our Fiscal Year Ends January 31st, and We've Taken Last Reductions on the Following Garments to Clear Out Stocks Immediately. All Sales Final!

Fine Coats

	WERE	NOW
Coats with Persian, Jap Mink, Caracul	95.00 to 110.00	$48
Coats with Kolinsky, Persian, Galyak	110.00 to 125.00	69
Coats with Silver Fox and fine Mink	150.00 to 179.00	98
Coats, fine original models	165.00 to 225.00	125

Sports Coats

Fur trimmed sport coats	59.75 to 99.00	38
Sports coats, furred and plain	39.75 to 49.75	24
Fine sports coats, with sports furs	69.75 to 115.00	48
Individual coats, with fine furs	99.00 to 139.50	65

Winter Dresses

Daytime, evening and afternoon dresses	59.75 to 79.75	15
Street and afternoon silks and wools	29.75 to 49.75	25
Afternoon and formal evening gowns	89.75 to 195.00	39

Knit Dresses
One, Two and Three Piece Knits, Formerly Priced as High as $39.50. All of Our Recent Stock $10

Chiffon Hosiery
Regular $1.65 Chiffon Stockings, 3-thread, 51-gauge . . . all perfect and full-fashioned. New Spring shades for new costumes. Sold only in three-pair groups. 3 Pairs $3

New! Satin Lingerie
Specially purchased from one of our favorite lingerie designers. Pure-dye satin that washes wonderfully . . . dainty lace trimmings. White and tearose, as well as other new shades.

Gowns	Slips	Step-Ins
$3.95	$2.95	$1.95
Values to $8.95	Values to $5.95	Values to $3.95

Second Floor

Social and Civic Acti... Of St. Lou...

Continued From Page 2.

the Valentine tea to be given Feb. 15 at West Presbyterian Church. Following the meeting there will be a short program of piano numbers by Mrs. William D. Lindh of the Tri Delta chapter, after which tea will be served by Mrs. Jerome F. Duggan, president of Arcturus chapter, and Mrs. R. W. Sellers, president of Altrusa chapter.

Recently a meeting of the executive board was held at a 10 o'clock breakfast at the home of Mrs. E. A. Webb, Webster Groves, at which time tentative plans were made for meetings of the board, the tea and the spring luncheon.

The Woman's Chamber of Commerce will meet Thursday at the Town Club.

C. J. Statler, Assistant U. S. District Attorney, will be the speaker. Mrs. George Luntz will give a reading on the life of George Washington. Betty and Bobby Bond, pupils of Miss Helen Harrell, will present a sketch.

The Woman's Auxiliary of the Ethical Society will hold a semiannual "birthday party" at luncheon at 12:30 p. m. Tuesday in the assembly hall of the Sheldon Memorial, 3648 Washington boulevard, for those whose birthdays fall in the months from October to March, inclusive.

In the afternoon there will be a program by Miss Minna G. Braun and Mrs. Henrietta Marbes at the piano; Mrs. W. A. Palm, soprano, and Mrs. Maria Olk-Roehlk, violinist. Mrs. Martin Hasse will give a reading. Mrs. Edwin A. Reed is chairman of the meeting.

The presidents of the Federated Women's Clubs met at the home of Mrs. C. B. Kenamore, 109 Plant avenue, Webster Groves, Saturday, Jan. 20, to elect the following officers: Mrs. C. B. Kenamore, president; Mrs. D. S. Wenzlick, vice-president; Mrs. F. E. Brooks, secretary, and Mrs. J. D. Parks, treasurers. Mrs. Kenamore is county secretary of the Eighth District Missouri Federation of Women's Clubs.

The Quentin Roosevelt Post No. 1, Auxiliary of the American Legion, will meet Thursday night at the Columbian Hall, Vandeventer avenue and Lindell boulevard, at 8 o'clock. Miss Emme Puschner, formerly of St. Louis, National Child Welfare chairman, will be the guest of honor. Members of this auxiliary will take part in the Child Welfare Conference to be held Friday and Saturday at the Statler Hotel.

The West Richmond Literary Club met at the home of Mrs. C. W. Freiberger, 1223 Bellevue avenue, Friday. The program was in charge of Mrs. J. C. Scott.

The next meeting will be held at the home of Mrs. T. Jarzembski, 6618 Clayton avenue, Friday, Feb. 9, at which time there will be a special talk on China.

The guest speaker for the luncheon meeting of the Women's Advertising Club at the Statler tomorrow will be Joseph Wells, vice-president of the Advertising Club of St. Louis. The subject of his address is "Changed Psychology in Selling."

Mrs. L. M. Kallenbach Sr., 3669 Botanical avenue, was elected president of the Women's Auxiliary to the St. Louis Dental Society at the meeting held at the Town Club recently.

The following officers were also elected at this meeting: Mrs. W. B

SPECIALS
TWO WEEKS ONLY
Natural Oil Wave $3.50
Eugene or Frederics $5
Hot Oil Shampoo and Set 75c
Shampoo and Set 50c
Experienced Operators Only
Louise Rodgers Beauty Shop
Room 237, Frisco Bldg. 904 Olive
Call GArfield 5630

Second Floor

Just finge...
It's heavenly to... right—you'll have... this sheer crepe f... cious! A separa... keeps your figure... adjustability assu...
Other Fr... NEW SP... $9.85...
MA... GI... 3.98...
Specia... LAYE...
Lan... exclusive... Sixth...

...uncil of the United Spanish War ...eterans. Circuit Judge Pearcy ...ill speak.

...Mcroquignole permanents



Finger Wave, 25c
OIL SHAMPOO
FINGER WAVE 50c
OPEN EVERY EVENING

...arance

...pparel

...nd We've Taken
... Garments to
...ll Sales Final!

...ts
WERE NOW
...00 to 110.00 $48
...00 to 125.00 69
...00 to 179.00 98
...00 to 225.00 125

...ats
...75 to 99.00 38
...75 to 49.75 24
...75 to 115.00 48
...00 to 139.50 65

...sses
...75 to 79.75 15
...75 to 49.75 25
...75 to 195.00 39

...ses $10
.....
...siery
3 Pairs $3

...ingerie
...rite lingerie designers.
... dainty lace trimmings.
...y shades.
Step-Ins
$1.95
Values to $3.95

Social and Civic Activities Of St. Louis Club Women

Continued From Page 2.

the Valentine tea to be given Feb. 15 at West Presbyterian Church. Following the meeting there will be a short program of piano numbers by Mrs. William D. Lindh of the Tri Delta chapter, after which tea will be served by Mrs. Jerome F. Duggan, president of Arcturus chapter, and Mrs. R. W. Sellers, president of Altrusa chapter.

Recently a meeting of the executive board was held at a 10 o'clock breakfast at the home of Mrs. E. A. Webb, Webster Groves, at which time tentative plans were made for meetings of the board, the tea and the spring luncheon.

The Woman's Chamber of Commerce will meet Thursday at the Town Club.

C. J. Statler, Assistant U. S. District Attorney, will be the speaker. Mrs. George Luntz will give a reading on the life of George Washington. Betty and Bobby Bond, pupils of Miss Helen Harrell, will present a sketch.

The Woman's Auxiliary of the Ethical Society will hold a semi-annual "birthday party" at luncheon at 12:30 p. m. Tuesday in the assembly hall of the Sheldon Memorial, 3648 Washington boulevard, for those whose birthdays fall in the months from October to March, inclusive.

In the afternoon there will be a program by Miss Minna G. Braun and Mrs. Henrietta Marbes at the piano; Mrs. W. A. Palm, soprano, and Mrs. Maria Olk-Roehlk, violinist. Mrs. Martin Hasse will give a reading. Mrs. Edwin A. Reed is chairman of the meeting.

The presidents of the Federated Women's Clubs met at the home of Mrs. C. B. Kenamore, 109 Plant avenue, Webster Groves, Saturday, Jan. 20, to elect the following officers: Mrs. C. B. Kenamore, president; Mrs. D. S. Wenzlick, vice-president; Mrs. F. E. Brooks, secretary, and Mrs. J. D. Parks, treasurers. Mrs. Kenamore is county secretary of the Eighth District Missouri Federation of Women's Clubs.

The Quentin Roosevelt Post No. 1, Auxiliary of the American Legion, will meet Thursday night at the Columbian Hall, Vandeventer avenue and Lindell boulevard, at 8 o'clock. Miss Emme Puschner, formerly of St. Louis, National Child Welfare chairman, will be the guest of honor. Members of this auxiliary will take part in the Child Welfare Conference to be held Friday and Saturday at the Statler Hotel.

The West Richmond Literary Club met at the home of Mrs. C. W. Freiberger, 1223 Bellevue avenue, Friday. The program was in charge of Mrs. J. C. Scott.

The next meeting will be held at the home of Mrs. T. Jarzembski, 6618 Clayton avenue, Friday, Feb. 9, at which time there will be a special talk on China.

The guest speaker for the luncheon meeting of the Women's Advertising Club at the Statler tomorrow will be Joseph Wells, vice-president of the Advertising Club of St. Louis. The subject of his address is "Changed Psychology in Selling."

Mrs. L. M. Kallenbach Sr., 3669 Botanical avenue, was elected president of the Women's Auxiliary to the St. Louis Dental Society at the meeting held at the Town Club recently.

The following officers were also elected at this meeting: Mrs. W. B Spotts, first vice-president; Mrs. B. N. Pippin, second vice-president; Mrs. F. L. Canedy, recording secretary; Mrs. R. F. Pohle, corresponding secretary; Mrs. J. W. Enloe, treasurer; Mrs. F. W. Linnert, auditor.

The Guidons will meet at 10:30 o'clock Friday morning, at 4414 Washington boulevard. "The Mother," by Pearl Buck, will be reviewed by the leader, Mrs. Charles Merrill Hoyt. This will be followed by the regular discussion.

The Bel Canto Choral Club, will hold a rehearsal at 10 o'clock Wednesday morning at the Kingshighway Presbyterian Church. The second lecture on "The Theoretics of Music," will be given by O. Wade Fallert. Reports from all committees are to be read with Mrs. B. Linrothe presiding.

Mrs. W. W. Sanders will be hostess to the Harmony Literary Club at the home of her daughter, Mrs. F. McIvoy, 7429 Wise avenue, Friday, at 1 p. m.

Mrs. C. F. Sternberg will review, "Once a Grand Duke;" Mrs. C. M. McMahon will review, "Catherine the Great of Russia," and Mrs. H. G. Wright will review "Immortal Woman."

An election of officers will follow the program.

The Fleur-de-lis Delphian Chapter will meet at 9:30 p. m. tomorrow at the City Hall in University City to begin the study of Flemish painting. Mrs. C. W. Bowles will be the leader and will have the assistance of the following members: Mrs. H. L. White, Mrs. E. Siroky, Mrs. T. M. Marshall, Mrs. L. E. Calrahan, Mrs. W. T. Mills and Mrs. George Wright.

The Blue-White Club was entertained by Mrs. George Garber and Mrs. Sam Greenberg, at Mrs. Garber's home at 3966 Lafayette avenue, Saturday evening, Jan. 20. The following officers of the Blue-White Club were installed: Miss Anne Sibalsky, president; Miss Selma Ettlinger, vice-president; Miss Alice Whiser, secretary; Miss Gertrude Kantor, treasurer; Miss Anna Gutenberg, chairman of programs.

The Tercentenary Shakespeare Society's program tomorrow at Vandervoort's auditorium will consist of a lecture at 2 p. m. on "Hermoine of 'Winter's Tale,'" by Miss Agnes Ruth Hoffinger. At 1 p. m. the Study Class for active members will meet to study "The Merchant of Venice," under the leadership of Miss Hoffinger.

The University Delphian Chapter will meet at 10 a. m. Thursday at University Methodist Church. Mrs. Robert A. Thoman will lead the discussion on "Shakespeare's Contemporaries." Topic reports will be given by Mrs. L. A. Mendousa, Mrs. Norton Smith, Mrs. Foster H. Brown and Mrs. J. F. Wermuth.

A benefit entertainment for the Child Conservation Conference will be given at 8 p. m. Wednesday at the Wednesday Club, under the direction of Mrs. Mildred Bach.

Friday the organization will have a reception and reciprocity tea at the home of Mrs. Sidney Ashen-Brenner, 4054 Lindell boulevard, from 2 to 5 p. m. Mrs. Ashen-Brenner with Mrs. Norman M. Windsor, with the presidents of the high school organizations, will receive the guests. Mrs. C. W. Bischoff will be assisted by the following in serving: Mrs. A. Buerman, Mrs. J. J. Costa, Mrs. H. A. Fritz, Mrs. M. Palerma, Mrs. H. C. Hull, Mrs. P. H. White, Mrs. E. Hafner, Mrs. O. Vielpel, Mrs. L. Ormerod, Mrs. M. A. Bass, Mrs. G. Meifert, Mrs. F. Dietz, Mrs. M. Moginot, Mrs. J. Phelps and Miss M. Ruhle.

Chapter EA of P. E. O. Sisterhood will meet tomorrow at the home of Mrs. Walter M. Jones, 3400 Meramec street, with Mrs. Charles L. Johnson assisting. A program of songs will be given by Mrs. Evelyn D. Fraley, accompanied by Charles Paboe.

Theta Chapter, Mu Phi Epsilon, honorary musical sorority, will entertain at a musicale and tea today at the home of Mrs. Leo Miller, 1619 South Grand boulevard. The following members will be on the program: Miss Florence Johnson, Miss Beulah Babcock, Miss Lillian Harlan, Miss Hedwig Niehoff, Miss Cecile Coombs, Mrs. Wesley Becker, Mrs. S. Cowan, Miss Louise Evers, Mrs. Louis Hayward and Miss Edith Gordon.

The P. E. O. Co-operative Board will meet at 11 a. m. Friday at the Town Club. Luncheon will be served at 12:30 o'clock.

The Buder Library Reading Circle will meet Tuesday at 1:30 p. m. There will be reviews of Walter Pitkin's "Life Begins at Forty," by Mrs. Anthony Ittner and of Catherine Anthony's "Catherine, the Great," by Mrs. J. P. Lenney.

Miss Antonia Kotthoff, president of the Abendmusik Club, will be guest artist at a recital to be given by the Weldon Whitlock Studio at 8 p. m. tomorrow at Baldwin Hall. She will play "Liebestraum" by Liszt and "Polonaise" by MacDowell. Miss Florence Timmerhoff, Miss Ann Anderson, Miss Ruth Cowgill and Miss Ruth Affelder, Dudley Brewer and Edward Wahl will present vocal numbers, with Esther Witte as accompanist.

Mrs. Henry Studt and Mrs. Sidney Milne will be hostesses at the January program meeting of the Abendmusik Club at 3652 South Jefferson avenue, Tuesday. A program of music by MacDowell and Nevil will be presented by various members, and a talk on the lives of these two American composers will be given by Miss Edith Schroeer.

Philathea Delphian Chapter will meet Thursday at 9:30 o'clock at Carpenter Branch Library. Mrs. M. F. Bingham will be in charge of the literary program on Shakespeare's "As You Like It," assisted by Mrs. A. B. Clouser, Mrs. W. T. Eberle, Mrs. Norma Fohrell, Mrs. E. L. Hoffman, Mrs. A. F. Ittner, Mrs. R. E. La Mar, Mrs. E. A. Juengel and Mrs. W. A. Crutcher.

Mrs H. W. Oldeg will give a talk on Alaska.

Meta Delphian Chapter will meet at the Art Museum Wednesday morning at 10 o'clock to discuss "The Zenith of Florentine Painting." Mrs. Theodore H. Hanser, leader, will be assisted by Mrs. C. W. Lane, Mrs. Harry C. Morrison, Mrs. Guy Redman, Mrs. G. S. Stackhouse and Mrs. M. H. Utterback. The study of pictures by Leonardo da Vinci, Michelangelo and Andrea del Sarto will be presented by Miss Wuerpel.

The Friday Club will meet Friday at the home of Mrs. Thomas E. Francis, 6326 Waterman avenue, with Mrs. H. F. Ross as assistant hostess.

Mrs. Charles F. Haanel will review the book, "Peter Abelard," by Helen Waddell, and current events will be discussed by Miss Hazel Howe. The musical program will be given by Mrs. Ernest L. Coffin, soprano, with Mrs. Mildred F. Sharp at the piano.

The Program Committee for next year was announced by the president, Mrs. Foster H. Brown, at the last meeting as follows: Mrs. Joseph W. Jamison, chairman; Mrs. H. F. Ross, Mrs. O. H. Hill and Mrs. William H. Allen.

The Wednesday Charity Club met last week at the home of Mrs. A. W. Willcuts, 5424 Cabanne avenue. Mrs. T. E. Francis, treasurer, gave her report. A new year greeting was read by Mrs. W. H. Wright, president.

Zenith Chapter of the Delphian Society will meet Thursday, at 10 a. m. in the auditorium of the City Hall at University City. The topic will be "The Land of the Pyramids."

The Amacitia Club will hold an installation of officers Thursday at noon at the Town Club. Mrs. Joseph T. Davis will install the following officers: Mrs. George Foster, president; Mrs. August Steinlage, first vice-president; Mrs. T. Vossmeyer, second vice-president; Mrs. Florence Barrs, recording secretary; Mrs. M. Bradford, corresponding secretary; Mrs. Walter Nies, treasurer; Mrs. Harry Matthews, auditor. Following luncheon, bridge will be played.

The Alpha Delpian Chapter of Webster Groves will meet at the home of Mrs. W. H. Vesper at 9:30 o'clock, Thursday morning. Mrs. H. E. Rowell will be the leader. Topic reports will be given by Mrs. W. G. Avis, Mrs. F. X. Natchman, Mrs. W. J. S. Hemphill, Mrs. W. T. Miller, Mrs. J. R. Charlton and Mrs. Douglas Jones.

The Alpha Delphian Chapter will meet at the Kingshighway Presbyterian Church tomorrow at 1:30 p. m. to study, "The Spanish Renaissance." Mrs. G. B. Lindsay will have charge of the program.

The Fortnightly Club of Kirkwood will meet Thursday at the home of Mrs. Carleton Bates, 709 North Clay avenue. A luncheon will be followed by a program. Mrs. William W. Keysor, will give a book review, and papers will be read by other members.

The meeting held Jan. 18 was at the home of Mrs. Everett C. Vogt of the Bodley Arms Apartments. Mrs. Charles Gordon Stuart Boone is president of the club this year.

Jerome J. Schotten will be the speaker at a meeting of the Six O'Clock Club Wednesday, at 7:00 p. m. at the Statler Hotel. Mr. Schotten's subject will be "Playing Duplicate Contract Bridge With the Calendar."

Daleth Chapter will meet at University City Hall Friday to study Homeric Greece. Mrs. Clark Cox will be the leader. She will be assisted by Mrs. R. P. Harrington, Mrs. G. H. Poos, Mrs. W. E. Buck, Mrs. W. Garth, Mrs. N. C. Davis, Mrs. F. Hunter, Mrs. W. H. Stover and Mrs. John Wright.

Captain in United Relief Campaign



—Straus photo.

MRS. CLARKSON CARPENTER, *who is a captain in the West End Region of the United Relief Campaign. Mr. and Mrs. Carpenter live at 4934 Pershing avenue.*

SOCIAL AFFAIRS in the CHURCHES

Continued From Page 2.

sent J. A. Wolf, executive director of Neighborhood Association, in an address before the society Tuesday following a 1 o'clock luncheon. His topic will be "Housing Problems in Europe and America."

Dr. Holt will conduct his Bible class for women, largely from this society, Tuesday morning at 10:30 o'clock, completing his series of studies of the Book of Psalms, in the Singleton Memorial Chapel.

The Missouri Chapter of the American Guild of Organists will meet tomorrow at St. Peter's Episcopal Church, 3692 Lindell boulevard, with G. C. Ringgenberg as the host.

Dinner will be served at 6:30 p. m. by the women of the church. This will be followed by the usual business meeting, Dean Doyne Christine Neal, presiding.

An organ recital will be presented by Edward Skipworth, Christian Hahn and Miss Hammel.

The Ladies' Aid Society of Faith United Lutheran Church, Kingshighway and Terry avenue, will give a birthday party in the parish house, 5010 Terry avenue, Thursday, Feb. 8, starting at noon with a luncheon.

Reservations are in charge of Mrs. O. Wellhoener and Mrs. William Egner. Tickets will include luncheon and entertainment.

Southern Methodist missionary women who have this winter been studying the missions textbook, "Eastern Women of Today and Tomorrow," will have opportunity to meet the author, Miss Ruth Frances Woodsmall, this afternoon, at 5 o'clock vesper service at St. John's Methodist Church.

This is one of several engagements of Miss Woodsmall in St. Louis, including an address before the Ministerial Alliance, along with Dr. Rufus M. Jones, tomorrow morning at the Y. M. C. A. Both she and Dr. Jones were members of the Laymen's Missionary Inquiry group, whose findings have been much discussed. Miss Woodsmall used a fellowship which was granted to her by the Rockefeller Foundation for intimate studies of the condition of women of the Orient. She is now on the national board of the Y. W. C. A.

The Church Service League of the Church of the Redeemer, Washington boulevard and Euclid avenue, will hold its weekly luncheon at 12:30 p. m. Tuesday in the parish house. A book review will be given by Mrs. W. E. Bryan and a sample sale conducted.

Miss Lillie R. Ernst will lead a round table discussion this morning at the Mothercraft Class of St. John's Methodist Church, South.

The Lutheran Parliamentary Law Club will meet Tuesday at 1:30 o'clock at St. Peter's Lutheran Church, 1128 South Kingshighway.

The Mothercraft Class of Compton Hill Congregational Church will hold its monthly meeting Thursday in the church parlor. The speaker will be Mrs. W. H. Allen of St. John's Methodist Church.

The Woman's Missionary Society of University Methodist Church will have its monthly tea Tuesday afternoon from 2 until 4 o'clock. Miss Margaret Wuerpel will speak on "The Art Museum and Its Activities." Carl Hoffsten will sing a group of songs accompanied by his mother, Mrs. E. G. Hoffsten.

The program will be in charge of Mrs. C. E. Burford and her committee.

Wednesday evening at 6:45 o'clock the congregational dinner and prayer service will be held. Following the dinner the pastor, Dr. John F. Caskey, will make a brief talk.

The Daughters and Men's Club of Brith Sholom Synagogue, 6166 Delmar boulevard, will hold a joint installation of officers this evening at 7:30 o'clock at the synagogue.

Rabbi Jacob R. Mazur will install the officers preceding a program and a surprise stage presentation. Dancing will conclude the evening.

"Changed Psychology in Selling."

Joseph B. Wells will speak on "The Changed Psychology in Selling" at a meeting of the Women's Advertising Club at Hotel Statler at noon tomorrow.

PHOTOPLAY THEATERS

A Story That Reaches Deep Into Your Heart! HER FINEST ROLE



Ann HARDING
Gallant Lady
CLIVE BROOK
OTTO KRUGER — DIONA MOORE
Loew's STATE

FOX 25¢ TILL 2
3 SHOWS IN ONE
JOHN BARRYMORE
"LONG LOST FATHER" With HELEN CHANDLER
Plus— "I WAS A SPY"
With HERBERT MARSHALL
Plus— ETHEL WATERS
FOX NEWS—OTHERS

Look for opportunities to save money in the For Sale Columns in the Post-Dispatch Want Pages daily and Sunday.

PHOTOPLAY THEATERS

FRIDAY JACK HALEY IN PERSON

AMBASSADOR
Breathless Romance & Action
PAUL MUNI "HI NELLIE"
Ned Sparks Glenda Farrell
On Stage in the Flesh "WLS NATIONAL BARN DANCE"
BARGAIN SUNDAY PRICE 35c Till 2 P.M.
30 famous radio stars your hear every Sat. night over KWK!
WHAT A SHOW!
MISSOURI
2 — FEATURES — 2
"EASY TO LOVE"
"BOMBAY MAIL" with EDMUND LOWE
EXTRA BING CROSBY "Just An Echo"
25c Till 2 P.M.

20c | EMPRESS | 25c
11 to 2 | OLIVE AT GRAND | AFTER 2
JACK PEARL Baron Munchausen of Radio Fame
IN SEASON'S FUNNIEST PICTURE
"MEET THE BARON"
ZASU PITTS — — JIMMY DURANTE
RICHARD DIX — — MADGE EVANS
"DAY OF RECKONING"
THRILL-PACKED DRAMA
FRENCH VERSION—THREE LITTLE PIGS
MICKEY MOUSE — OTHER SUBJECTS
SMOKE IN BALCONY

RITZ
3147 S. Grand
Doors Open 1:30
25c to 2 P. M.
+GEORGE BANCROFT ★FRANCES DEE +JUDITH ANDERSON ★BLOSSOM SEELEY
"BLOOD MONEY"
SMASHING THRILL DRAMA!
ALLAN DINEHART—EVALYN KNAPP—EDWARD NUGENT
"DANCE GIRL, DANCE"
SPARKLING MUSICAL DRAMA
Charley Chase Comedy, 'Midsummer Mush.' Other Joyous Subjects

GRADUATES LEARN BEAUTY CULTURE
The Coming Great Profession for Young Men and Women Is the Art of Beauty Culture. Enroll NOW Before the New Code Is Signed and Prices Advance.
Write for Catalogue.
MARY T. BENDER
Licensed College of Beauty Culture
359 N. Boyle at Maryland Open Evenings FRanklin 8680

3RD and FINAL WEEK
So Hundreds of Women Who Have Stormed Our Shops Can Be Accommodated
THESE OUTSTANDING VALUES
—are made possible through our tremendous buying power.
Our Biggest Bargain—Mon., Tues. Only 99¢
$3 value Permanent, including oil shampoo, neck trim, finger wave for...
$7 value (Miss 1934) Permanent, including double shampoo, oil scalp treatment, neck trim, finger wave, ringlet ends—for limited time only.... $2.45
PERMANENT WAVE LAY-AWAY PLAN
If you can't get your Permanent NOW—Go to any Charlton down and get either of these 2 bargains up until March 15.
Beauty Shop, pay 50c
Mon., Tues. Only
Shampoo—Finger Wave, neck trim, ringlet ends with or without lotion. 25c ALL FOUR
CHARLTON BEAUTY SHOPS
3162 S. GRAND FR. 9151 5891 EASTON EV. 9974
7276 MANCHESTER HI. 9557 5876 DELMAR CA. 9076
OPEN EVERY EVENING

CLIP THIS AD—SAVE 20c!!
Admission with this ad for your Entire Party..... 15c Each Person
WITHOUT THIS AD, 35c EACH
TONITE, THURS. AND SAT. NITE, JAN. 28, FEB 1-3
ALL-STAR DANCE BAND 11 MEN
NORM MORGENS, Director
CASTLE BALLROOM, 29th & Olive

PHOTOPLAY THEATERS

NEW GRAND CENTRAL 12:30 to 6—25c 6:00 to 11—40c
ONE GIRL'S MISTAKE | DAMAGED SOULS
SPECIAL REELS AND SHOWS
for MEN Only
MISS AMERICA In Person—Demonstrating "MARRIED LOVE"

AMUSEMENTS

ODEON— NEXT WED., Jan. 31, at 8:30 One Night Only!



GEORGE GERSHWIN
AMERICA'S FAVORITE COMPOSER AND PIANIST
REISMAN SYMPHONIC ORCHESTRA
(CHAS. PREVIN, Conductor)
JAMES MELTON
(TENOR IDOL OF RADIO)
A Program of American Music by American Musicians
Seats at Aeolian Ticket Office, 1004 Olive St. (Mail Orders Accepted), $1, $1.50, $2, $2.50, Plus Tax.

ODEON—Friday, Feb. 2, 2:30 and Saturday, Feb. 3, 8:30
ST. LOUIS SYMPHONY ORCHESTRA
VLADIMIR GOLSCHMANN, Conductor
REQUEST PROGRAM
Prelude to "LOHENGRIN", Wagner; "AFTERNOON OF A FAUN", Debussy; "ROSENKAVALIER" Waltzes, Strauss; "PATHETIC" Symphony, Tschaikowsky
Tickets, $2.50, $2, $1.50 (Tax Free) NOW SELLING at AEOLIAN COMPANY, 1004 Olive Street (CHestnut 8828) and Symphony Office, 327 Odeon Bldg. (JEfferson 3610)

GARRICK
6TH & CHESTNUT—SPICY BURLESQUE
PHONE MAIN 2651—WE HOLD TICKETS
NOW PLAYING FAST AND FURIOUS FUN FROLIC!
LAFFIN' THRU
NEW STARS
BIGGER AND BETTER
WITH CHARMING
BETTY NOVAK
50—OTHERS—50
HELD OVER
JERRI McCAULEY
CARRIE FINNELL
JIMMIE ROSE
MARIAN LAMARR

FRITZ KREISLER
Violin Recital, ODEON, Feb. 1st, 8:15
Tickets $1.50, $2, $2.50 (Tax 10%) Aeolian 1004 Olive

Look for opportunities to save money in the for sale columns in the Post-Dispatch want pages daily and Sunday.

PHOTOPLAY THEATERS

UPTOWN 4900 DELMAR 25c 12:30 to 2:00
"BLOOD MONEY"
GEORGE BANCROFT FRANCES DEE BLOSSOM SEELEY
"DANCE GIRL, DANCE"
Evelyn Knapp-Alan Dinehart
PLUS
Charley Chase, 'Midsummer Mush.' MICKEY MOUSE'S 'PAL PLUTO'

15c Until 1 P. M. | HOLLYWOOD | Until 1 P. M. 15c
6TH & ST. CHARLES
Barbara Kent—Donald Dillaway
"Marriage on Approval"
ALSO
ANITA PAGE—ALAN DINEHART
"I HAVE LIVED"

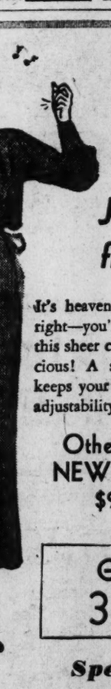
ST. LOUIS
SUNDAY PRICES 35c Till 2 55c After 2 Includes Tax
2 BIG FEATURE PICTURES 2
HIT no. 1
ONCE TO EVERY WOMAN
with
Fay Wray
Ralph Bellamy
HIT No. 2
RICHARD DIX
in a Drama of the Skies
ACE OF ACES
PLUS
Another Gigantic Roxy-Type Stage Show
"MELODY MOMENTS"
Featuring
★BOB MURPHY
★VAN CELLO
★MULLEN SISTERS
Streamline Beauties
And Our Own Prince of Pep
WESLEY EDDY

ST. LOUIS AMUSEMENT CO.
CAPITOL 6th and Chestnut — JAMES CAGNEY IN "LADY KILLER" "INVISIBLE MAN," (DOOMED! DAMNED!)
GRANADA 4533 Gravois
LINDELL Grand & Hobart
SHENANDOAH Grand and Shenandoah
W. END LYRIC Delmar and Euclid
HI-POINTE 1001 McCausland
UNION Union and Easton
To Accommodate Crowds, Doors Open 1 P. M.
KATHERINE HEPBURN In Louisa May Alcott's "LITTLE WOMEN"
PLUS
Dick Powell—Ann Dvorak in "College Coach"
22 PARAMOUNT STARS in 'ALICE IN WONDERLAND' VICTOR JORY in WILL JAMES' "SMOKY"
AUBERT 4640 Easton — PAUL MUNI, "WORLD CHANGES." Ann Harding, "RIGHT TO ROMANCE."
CONGRESS 4023 Olive 20c Admiss. — Maurice Chevalier in "WAY TO LOVE." Barbara Stanwyck "Ever in My Heart."
FLORISSANT 2138 E. Grand — 22 Paramount Stars, "Alice in Wonderland," and Spencer Tracy, "Man's Castle."
GRAVOIS 2831 S. Jefferson — JOHN BOLES IN "ONLY YESTERDAY." James Dunn in "JIMMY AND SALLY."
KINGSLAND 6457 Gravois — Spencer Tracy-L. Young, "Man's Castle." George Stone-F. Wray, "BIG BRAIN."
LAFAYETTE 1643 S. Jefferson — PAUL MUNI, "WORLD CHANGES." Ann Harding, "RIGHT TO ROMANCE."
MAFFITT Vandeventer and St. Louis — SPENCER TRACY- L. YOUNG, "MAN'S CASTLE." GEORGE BRENT IN "FROM HEADQUARTERS."
COLUMBIA 5257 Southwest — SPENCER TRACY- L. YOUNG, "MAN'S CASTLE." JAMES DUNN-CLAIRE TREVOR, "JIMMY & SALLY."
MANCHESTER 4247 Manchester — JOHN BOLES IN "ONLY YESTERDAY." James Dunn in "JIMMY AND SALLY."
MAPLEWOOD 7170 Manchester — Katherine Hepburn, "LITTLE WOMEN." DICK POWELL IN "COLLEGE COACH."
MIKADO 5935 Easton — Katherine Hepburn, "LITTLE WOMEN." DICK POWELL IN "COLLEGE COACH."
PAGEANT 5581 Delmar — PAUL MUNI, "WORLD CHANGES." Ann Harding, "RIGHT TO ROMANCE."
SHAW 3901 Shaw — SPENCER TRACY IN "MAN'S CASTLE." GEORGE STONE IN "THE BIG BRAIN."
TIVOLI 6380 Delmar — Margaret Sullavan-J. Boles, "Only Yesterday." & J. Dunn, "Jimmy & Sally."

TODAY'S PHOTO PLAY INDEX

American 2400 S. Twelfth — 'Sing, Sinner, Sing.' Paul Lukas, Leila Hyams, Geo. Stone, 'S. O. S. Iceberg.' Red La Roque, Double Comedy. News. Screen Song. Buck Jones, 'Gordon of Ghost City' No. 7.
BRIDGE 4829 Nat'l Bridge — Adults 15c, Children 10c. 'Paddy the Next Best Thing,' 'Half Naked Truth'
Cinderella Cherokee & Iowa — Clara Bow in 'HOOPLA.' Also Phillips Holmes in 'THE BIG BRAIN.'
FAIRY 5640 Easton — 4 Marx Bros., 'Duck Soup,' 'Cradle Song,' 'Tarzan The Fearless' and 'Mickey Mouse.'
IRMA 6324 Bartmer — Max Baer, Myrna Loy in 'Prizefighter and the Lady.' Silly Symphony Revue.
Ivanhoe 3239 Ivanhoe — 10c and 20c. Jean Harlow, Lee Tracy, Blonde Bombshell.' Lillian Harvey, John Boles, 'My Lips Betray,' Comedy & Cartoon
King Bee 1710 N. Jefferson — Max Baer, 'Prizefighter and the Lady,' and 'Bureau of Missing Persons.'
Kirkwood Kirkwood, Mo. — 'The Way to Love, M. Chevalier.' 'Broadway Thru a Keyhole,' W. Winchell.
LEMAY "Popeye." Mat. Only. — 318 Lemay Ferry Road. J. Dunn in 'Take a Chance.' 'Perils of Pauline.'
Macklind 5415 Arsenal — Wm. Powell, 'Kennel Murder Case.' Wynne Gibson, 'Aggie Appleby.' 10c & 20c.
Marquette 1806 Franklin — 'RIGHT TO ROMANCE.' Robt. Young, 'Ring for a Night.' Chester Morris.
McNAIR 2100 Pestalozzi — 'Blonde Bombshell,' J. Harlow. 'Beauty Parlor,' B. Kent. Mickey Mouse, Cen.
MELBA Grand & Miami — 'DUCK SOUP,' Spencer Tracy in 'Man's Castle.'
MELVIN 2913 Chippewa — James Dunn in 'Take a Chance.' Ruth Chatterton, 'Female.' 'Tarzan' No. 5.
Michigan 7234 Michigan — Clara Bow in 'HOOPLA.' Chester Morris in 'KING FOR A NIGHT.'
MONTGOMERY Bennett. 'As Husbands Go.' Warner Baxter. — 13th and Montgomery. 'After Tonight.' Constance
NEW WHITE WAY 6th & Hickory — 'The Bowery,' Wallace Beery, Geo. Raft. 'Above the Clouds.' R. Armstrong.
PALM 3010 N. Union — MAX BAER. DEMPSEY, CARNERA MYRNA LOY and WALTER HUSTON in "Prize Fighter and the Lady" HELEN HAYES, CLARK GABLE John & Lionel Barrymore in 'Night Flight.' MATINEE CARTOON REVUE.
PARK 3145 Park — 10c and 20c. Lee Tracy, 'THE NUISANCE.' Buck Jones, 'The Thrill Hunter.'
Pauline 5000 Claxton — "Duck Soup" FOUR MARX BROS. 'THE MAD GAME,' Spencer Tracy.
Princess 2841 Pestalozzi — Clark Gable in "Night Flight.' Maurice Chevalier in 'The Way to Love,' 'Tarzan' No. 7 Mickey Mouse. 10c & 20c. 'POPEYE.' Free Candy to Kids.
Red Wing 4587 Virginia — Maurice Chevalier, 'Way to Love.' Buster Crabbe, 'Tarzan the Fearless.'
RIVOLI 6th Near Olive — SPENCER TRACY & LORETTA YOUNG in "MAN'S CASTLE" Comedy and Mickey Mouse.
ROBIN 5479 Robin — 'BLONDE BOMBSHELL' with Joan Harlow-Lee Tracy. 'BRIEF MOMENT' with Carole Lombard.
ROXY 5500 Lansdowne — 'My Lips Betray,' 'Kennel Murder Case.' Mat. Only, 'Man of the Forest.'
Shady Oak CLAYTON — 'Ever in My Heart,' B. Stanwyck. 'Aggie Appleby,' Wynne Gibson.
STUDIO 6218 Nat. Bridge — Prices 10c and 20c. Mae West in 'I'M NO ANGEL' 'AGGIE APPLEBY.' Comedy and Cartoon.
Temple 'CHANCE AT HEAVEN,' Ginger Rogers. — Clark and Carson, Ferguson. 'I'm No Angel,' Mae West
Virginia 5117 Virginia — Spencer Tracy in 'MAN'S CASTLE.' Joel McCrea in 'CHANCE AT HEAVEN.'
Wellston 6220 Easton — Joan Crawford, Clark Gable in 'Dancing Lady.' Jane Clyde, 'Her Bonnie Value.'
Ashland 3520 Newstead — Joan Crawford Clarke Gable in "Dancing Lady" 'Forgotten,' Wm. Collier Jr. & June Clyde.
BADEN 8301 N. Bdwy. — Joan Crawford in 'Dancing Lady,' Monte Blue in 'Her Forgotten Past.'
Bremen 50th & Bremen — Marie Dressler and Lionel Barrymore in "HER SWEETHEART" Evelyn Knapp and James Murray in 'BACHELOR MOTHER.'
LEE 4366 Lee — 'Night Flight,' Clarke Gable, Helen Hayes. 'My Woman,' Helen Twelvetrees, Victor Jory.
O'FALLON 4656 W. Florissant — Joan Crawford and Clark Gable in "DANCING LADY" June Clyde and Wm. Collier Jr. in 'FORGOTTEN.'
QUEENS 4704 Maffitt — 'Prizefighter and the Lady.' Max Baer, Myrna Loy and Prime Carnera. 'CHANCE AT HEAVEN,' Ginger Rogers.
Salisbury 2504 Salisbury — Marie Dressler and Lionel Barrymore in 'HER SWEETHEART' Helen Chandler and Eddie Nugent in 'DANCE HALL HOSTESS.' 'POPEYE THE SAILOR.'

SPECIALS
TWO WEEKS ONLY
Natural Oil Wave $3.50
Eugene or Frederics $5
Hot Oil Shampoo and Set 75c
Shampoo and Set 50c
Experienced Operators Only
Louise Rodgers Beauty Shop
Room 237, Fricco Bldg. 904 Olive
Call GArfield 5630



Maternity
AN EXCLUSIVE SHOP FOR MOTHERS-TO-BE
Just snap your fingers at care
It's heavenly to know you look just right—you'll have not a doubt of it in this sheer crepe frock. It's smart, vivacious! A separate sleeveless bolero keeps your figure slim—self-adjustability assures perfect fit. 16.75
Other Frocks Including NEW SPRING PRINTS $9.85 to $65.00
MATERNITY GIRDLES 3.98 to 11.98
Special! 67-Piece LAYETTE 16.95
Second Floor
Lane Bryant
exclusive separate specialization
Sixth and Locust

CHARGE PURCHASES MADE REMAINDER OF THIS MONTH PAYABLE IN MARCH

SCRUGGS VANDERVOORT BARNEY

For More Than Eighty Years the Quality Store of St. Louis

Give to UNITED

THROW OUT the Old, the Broken, the Obsolete and BUY "NEW" in This

February Sale of Homefurnishings

- EVERYTHING FEATURED in Our February Sale PRICED SPECIALLY for This Sale! Buy to Save!
- PHENOMENAL VALUES in Furniture, Floorcoverings, Draperies, Lamps, China and Glassware!
- Use Our DEFERRED PAYMENT PLAN! 10% Down—$5 Minimum—Small Carrying Charge—Balance Monthly!

A "Must Have" for the Modern Home!

REFLECTOR

Floor Lamp—With Silk Shade

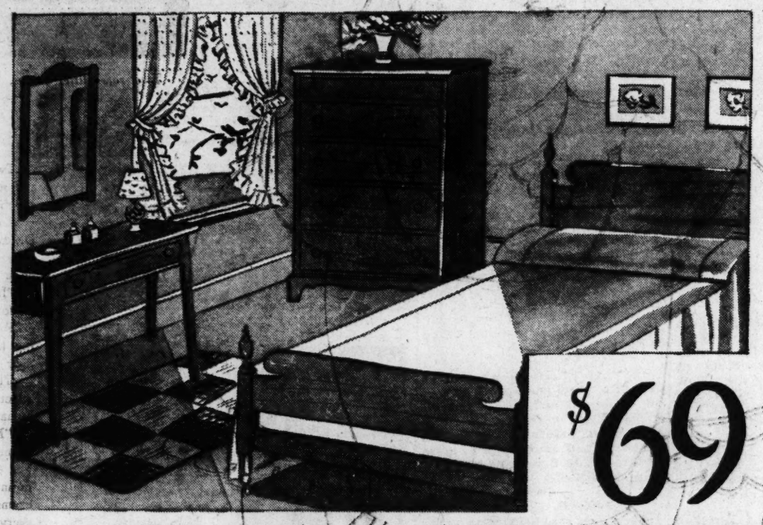
$17.50



For bridge or reading, this stunning Lamp provides plenty of light that is amply diffused! It is fitted for 300-watt reflector bulb and has regular three-light cluster besides . . . all controlled by a three-way switch!

- Brazilian Onyx Base Insert!
- Brass Arms, Tubing and Castings!
- Hand-tailored Silk Shade in Assorted Colors!

Lamp Shop—*Sixth Floor*



$69

MAPLE BEDROOM SUITE

3 Pieces in Authentic Early American Design

Another striking example of the great values in our February Sale! A richly colored, solid maple, Cape Cod Suite with pegged top and hanging mirrors above dresser and chest. A Suite you'll be proud to own!

Other Pieces to Match at Correspondingly Low Prices!

Furniture Shop—*Fifth Floor*



EVERY ARTICLE *in* VANDERVOORT'S SALE OF HOME-FURNISHINGS

Is Specially Priced for This Event ONLY

HUNDREDS of values, thousands of dollars' worth of new merchandise; *draperies, china, glassware, rugs, furniture, wall paper, housewares,* all priced specially for this February Sale ONLY.

Values Like These Will Be Hard to Duplicate Later!

Only 3 More Days!

January Sales

- *Linens*
- *Domestics*
- *Yard Goods*

Only three days more . . . then farewell to thrilling January Sale prices! Values like the ones offered today are seldom possible more than once a year . . . probably with rising prices ahead, they'll never be duplicated!

Sew and Save!

Plain and Printed

SILKS

Special 88c Yard

Choose From

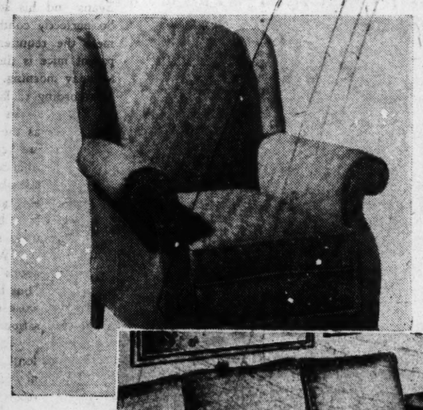
39-In. Printed Silk Crepes

- Large variety of designs
- Smart color combinations
- A whole frock costs so little!

39-In. Silk Linen (Washable)

- For new sports ensembles
- White, maize, pink, light blue
- Chartreuse, Chinese green, red, navy.

Silk Yard Goods Shop—*Second Floor*



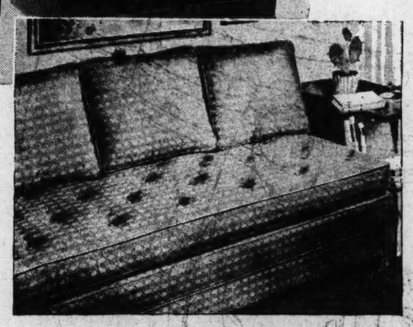
A Treat for the Entire Family!

EASY CHAIR

February Sale Price... $16.75

It will be the family pet before it's a day old, because it's just as comfortable as it's smart-looking! The frame is all hardwood, and you have a choice of 10 covers!

Furniture Shop—*Fifth Floor*



Inner-Spring, Three-Cushion

TWIN DIVAN

February Sale Price... $17.98

Not an everyday Divan, but one that is decidedly outstanding at this price. Equipped with a fine inner-spring mattress and easily converted into a double bed or twin beds. Allowance made if you do not wish the cushions.

Furniture Shop—*Fifth Floor*

We Checked This Value! We Found Nothing to Compare With It!

96-PIECE CHINA DINNER SETS

These Sets Will Be Sold for $45 After February Sale

$34.95



Service for 12, handsomely decorated with natural color garden bouquets on wide ivory borders. Half mat gold handles and band trimming.

See Our Model Table Displays Featuring February Sale of China and Glassware

China and Glass Shop—*Fourth Floor*

Just Watch These Go! 300

Curtain Stretchers



Regularly $2.50

$1.89 *Each*

Full length seasoned wood stretchers with nickel plated pins, marked one inch apart! Fits any scallop and is easily adjusted! Standing easel attached.

Housewares—*Downstairs*

4 Big Rug Values

In Our February Sales!

50...$36 to $42.50 AMERICAN ORIENTALS and fine Axminsters, size 9x12	$29.75
75...$57.50 to $65 WILTON RUGS, 9x12 Persian and allover designs. Sturdy quality	$49.75
20...$120 to $125 AMERICAN ORIENTALS, 9x12 Nationally advertised. Gorgeous colors	$89.75
800 SQUARE YARDS 64c FELT-BASE FLOORCOVERING, Choice of 12 patterns (slightly imperfect). Square yard	49c

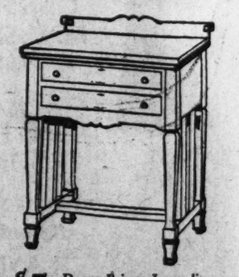
Rug Shop—*Fourth Floor*

Home Sewers! A Welcome Spring SALE of

Free-Westinghouse DESK MACHINES

Regular $79 Value! For Only

$59.50



BRAND-NEW sewing machines . . . at a price no higher than you'd expect to pay for a used one! We've never before offered this machine at such an unbelievably low price! Built-in motor, electric light, and all the new sewing gadgets!

$5 *Down Brings Immediate Delivery! Pay the Balance Monthly!*

Sewing Machine Shop—*Second Floor*

Sunday — January 28, 1934—Supplement of the ST. LOUIS POST-DISPATCH — Magazine

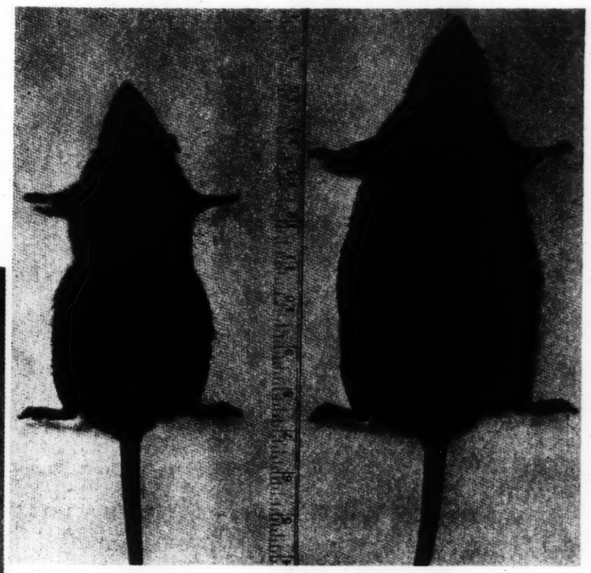
A Fluid That Makes the Body Grow Again

The Remarkable Discovery Made by Dr. Herbert M. Evans of the University of California and What He Has Accomplished With It So Far.





Two dachshunds from the same litter; the one in the upper photograph was treated with an injection of the growth hormone fluid daily for 10 months, the other was not.



Two rats—litter mates. The one at the right received the hormone injection and the other grew normally.

By a Special Correspondent of the Post-Dispatch Sunday Magazine

BERKELEY, California.



DR. HERBERT M. EVANS

WORKING with rats and mice and dogs in his laboratory at the University of California here, Dr. Herbert M. Evans, professor of anatomy and noted biologist, has discovered a means of promoting growth of human beings and the lower animals long after natural growth has stopped.

After probing for four years into the mysteries of the ductless glands, with exhaustive experiments on both man and beast, he has created what he calls a growth hormone—a fluid which, injected hypodermically into the blood stream, causes the individual to attain greater size of body.

A 10-year old girl of Santa Barbara, whose growth had stopped suddenly, has been made to add five inches to her height in two years.

A dog, an ordinary dachshund, treated daily with the extract, was half again as large as its untreated litter mate after six months, and after 10 months was twice as large.

Rats, similarly treated with injections of the extract, have grown to relatively enormous size and weight, and mice, under the treatment, are being grown to normal adult size in 90 hours from birth.

The nature of the growth hormone which Dr. Evans has produced is being kept a carefully guarded secret. With the reticence characteristic of the scientist, he has refrained from discussing his work except before professional groups at sessions of national scientific organizations. He has divulged the fact, however, that this extraordinary growth extract is a product of one of the smaller glands of the head—a gland producing hormones, those mysterious chemical substances which are secreted by ductless glands and which play such a vital part in balancing the mechanism of the body.

Creation of the extract followed intensive research which convinced the Berkeley scientist that growth is controlled by hormones and that failure to attain normal growth—either in human beings or the lower animals—is due principally to a deficiency in these strange substances of the body. Much of his research centered in study of the pituitary gland, a small rounded body situated near the root of the nose and attached to the base of the brain. For some time scientists have believed its activity had much to do with the size attained by the individual, but little was actually known about its function. His problem was to discover just how it controlled growth, the results of his experiments so far indicate he is well on the way to a solution.

Dr. Evans recently gave a technical resume of his work to the American Congress of Physicians and Surgeons in Washington, D. C., and the assemblage received his treatise with marked enthusiasm. To the scientists he explained his work in considerable detail. To the lay world, however, he offers only the following explanation:

"Through experiments with rats and dogs, we have developed what we call a growth hormone which stimulates the glands and causes them to develop their own secretions necessary to establish or to restore that perfect balance of metabolism which we shall call health.

"The public is already familiar with the use of insulin as a cure for diabetes. Insulin is an internal secretion which can be manufactured and supplied artificially to take the place of the natural secretions which, in the case of diabetes, the body fails to manufacture. The same is done with thyroid extract."

In Dr. Evans' Berkeley laboratories, dachshunds are being bred for experiments with the mysterious growth hormone.

Two pure-bred animals, litter-brothers of equal weight and size and identical in appearance, were used recently as the basis for an experiment in controlling growth.

"After six months of daily dosage with the growth hormone," Dr. Evans relates, "the dog we had picked for our subject had increased to one and a half times the size of its litter mate to whom none of the hormone had been given. Its weight was double.

"In ten months the dog which had undergone the daily injections of the hormone was nearly double the size of its brother."

Rats, similarly treated, have shown like results. Those receiving the hormone injections have grown larger and heavier than their litter mates.

The case of the little girl in Santa Barbara which astounded scientists, is cited as showing what the discovery may mean to human beings.

"Miss J. M.," as she is identified in the laboratory records, seemed doomed to dwarfdom. Nearly two years ago, when she was 8 years of age, she stood 35 inches, which is regarded as the normal height for a 3-year-old child. Physicians and specialists examined her, prescribed various forms of treatment and made every effort to stimulate her retarded growth.

When the family heard of the experiments being conducted by Dr. Evans an appeal was sent to him to see what he could do. Some of the growth hormone was sent to Santa Barbara. Injections were given hypodermically and still are being given. The result is that the child has grown nearly five inches.

"WE are not trying to make bigger human beings," Dr. Evans explains. "We are trying to make better ones. We cannot remodel human beings like clay in the hands of the potter, but through a better knowledge and control of the endrocrines we can help mankind to realize completely his possibilities of mental efficiency and physical capacity."

Every Monday morning, in the modern laboratory where Dr Evans nd his staff conduct their research, 800 mice are born. So perfectly conducted are the manipulations of the laboratory to meet the requirements of the operators, that the mating of the parent mice is timed to bring approximately 800 baby mice every Monday morning. The hour—almost the minute—of their arrival is according to laboratory schedule.

In long, regular rows of wired cages as immaculate as the ward of a modern hospital, the families of mice are kept and cared for as carefully as though they were human beings. Every step in the process of growth stimulation is accurately chronicled in the records. With the use of the growth hormone, the mice are brought from birth to sexual maturity in 90 hours and all effects upon size and sex are noted carefully.

"We hesitate to have anything sensational published about this work in endrocrine research," said Dr. Evans, "but the simple truth about what is being done through work of this kind with the ductless glands is more sensational than fiction could be."

The existence of the pituitary gland was known as long ago as the year 200 A. D., the time of the Roman physician, Galen, but its function was not then understood or even vaguely known. In fact, it got its name from the erroneous belief that its purpose was that of secreting a fluid to lubricate the throat. This idea was exploded by Conrad Schneider as early as 1660, but no other function of the gland was discovered and it came to be regarded as merely a vestigial relic of no particular importance to its possessor.

Now, although much remains to be determined as to its functions, it is known that one of its functions is the promotion of growth. Physicians now are easily able to trace cases of giantism, or overgrowth, to abnormal pituitary glands and likewise cases of dwarfism can be traced to deficiencies in this gland's work. Not only is it a factor in the physical development of human beings, but of the lower animals as well. It is found in all

(Concluded on Page 7.)

WHAT HAPPENS to the BABY STARS in Motion Pictures

Madge Evans, the Only Exception So Far to the Rule That Child Celebrities on the Screen Do Not Succeed as Adults.



Madge Evans, in one of her first adult roles in "On the Banks of the Wabash," made in 1923.



Madge Evans, as a child star.

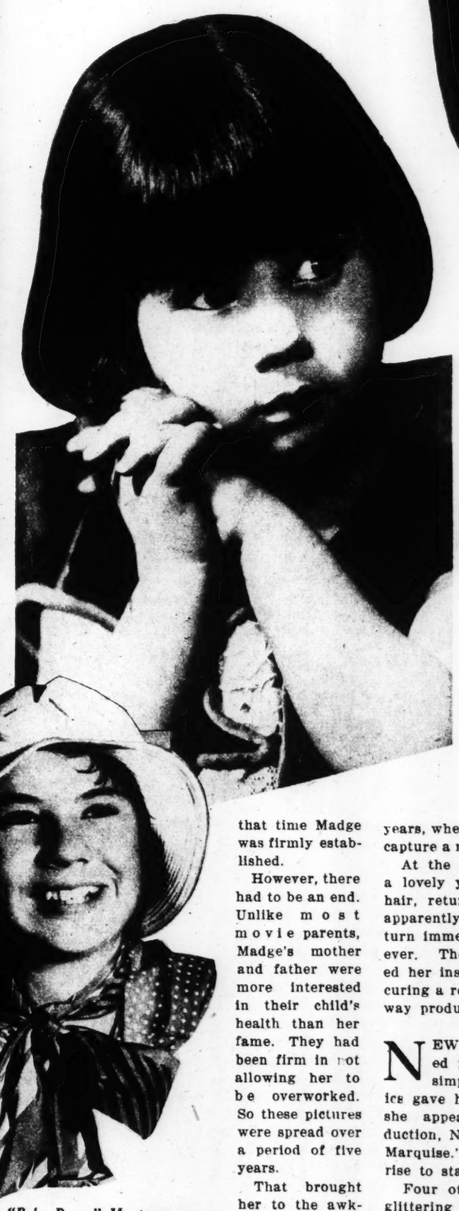


Madge Evans today.



Jackie Coogan today, and, below, as he looked in "The Kid."







"Baby Peggy" Montgomery, above, as she was as a child, and as she looks today.

By a Special Correspondent of the Post-Dispatch Sunday Magazine

HOLLYWOOD, California.

CHILDISH faces—smiling, crying, beaming — flashing across the silver screen, capturing the hearts of millions of people. Then oblivion. Such is the fate of the child screen prodigy. Of all the strange phenomena developed in the motion picture industry, that of the child players is the strangest. They cannot carry through to enjoy a prolonged success. Only one, so far, Madge Evans, has been able to click as an adult.

Occasionally a familiar name will reappear in electric lights to reclaim its forgotten popularity. The public usually flocks to see the child now grown up, to witness the change brought on by additional years. But that is all. Much as we hate to, we must admit that the one-time child star has not made the grade. He or she was charming as a child, but as a grown-up person proves disappointing.

So far the only exception to the rule is Madge Evans. One of the most popular of all baby stars, Miss Evans already has won her spurs as a full-fledged actress. She is accepted as a most attractive leading lady, and studio officials claim that in another year she will be ready for stardom.

How different the story of the beautiful Miss Evans from those which may be told about other child stars—Jackie Coogan, Wesley Barry, Baby Peggy, Ben Alexander, Davy Lee, Farina, Mickey Daniels, Joe Cobb and a few others of like popularity. Today their names are screen memories.

Many years ago Charlie Chaplin made "The Kid" and at the same time made Jackie Coogan the most popular of all child stars. He was really a "boy wonder." His earnings ran as high as $20,000 weekly. But as his childlike charm faded so did his popularity.

The two pictures he has made in recent years met with only slight success. Now, as a student at Santa Clara University, he is making one more stab at the movies—starring in a series of two-reel collegiate pictures. But there is no reason for believing that the public response to these films will be unduly enthusiastic.

Baby Peggy followed closely on the heels of Jackie's popularity and attained a success almost equal to his. For a while there was no doubt about her being the darling of the screen. Then she reached the ungainly age and disappeared from sight. A recent attempted comeback at the age of 17 proved most disappointing.

Wesley Barry, one of the best-known child stars, is now a successful orchestra leader in the East, but there no longer is a place for him on the screen. The public which acclaimed him as a child appeared quite indifferent to his attempted return as a mature actor.

BEN ALEXANDER, who starred as a youngster in the "Buster Brown" series, came very close to staging a comeback with his performance in "All Quiet on the Western Front," but he couldn't seem to follow that with anything which particularly pleased the public.

When Davy Lee appeared in "The Singing Fool" with Al Jolson, he was generally hailed as the greatest find since Jackie Coogan. But he made only a few pictures and then disappeared, to join the other vanishing juveniles.

Baby Le Roy, the latest addition to the ranks of the infant thespians, apparently represents an even more transitory type: that of the actor who becomes passe almost before reaching the point of conscious art. He has been a player for little more than a year, and the best-informed opinion here says that he is already through. He has been replaced in a picture now in production by Richard Arlen Jr., aged 7 months.

It wasn't so many years ago that Mitzi Green was being acclaimed as a most brilliant young screen actress, but she's not in the movies any more, though she is a talented singer and mimic and is by no means forgotten. This also may be said of Farina, Joe Cobb, Mickey Daniels and others who attained a high degree of popularity as members of the famous "Our Gang" comedies.

Of them all, only Madge Evans has survived. She is the single exception to one of Hollywood's most consistent rules—that child stars do not enjoy success after they have grown up.

Madge didn't begin her childhood career as an actress but as a model. Beautiful since the day she was born, her laughing face furnished inspiration for numerous artists. She had already earned some $30,000 as a model by the time she made her debut with the old World Film Company at the age of 5. Her first appearance was in "Editha's Burglar," one of Carlyle Blackwell's starring vehicles, and her success was instantaneous. She stole the picture. In her very next production, "The Little Duchess," she was starred. Nearly everything her baby hands touched turned to gold.

Following "The Little Duchess" came a series of starring films in which little Madge's angelic face charmed the entire movie-going public. One after another came "The Adventures of Carol," "The Volunteer," "The Gates of Gladness," "Sudden Riches," "The Burglar," "Wanted—A Home" and "Wanted—A Mother." By that time Madge was firmly established.

However, there had to be an end. Unlike most movie parents, Madge's mother and father were more interested in their child's health than her fame. They had been firm in not allowing her to be overworked. So these pictures were spread over a period of five years.

That brought her to the awkward age of 10, and there was time for only one more film before she was withdrawn from the public eye to lead the normal life of any ordinary little girl. "Heidi" was chosen. It was produced by the Prizma Company, the first film ever to be made in color. Because of this novelty, as well as Madge's delightful acting, the picture proved a sensation.

Thus, while at the very height of her popularity, Madge was withdrawn from the atmosphere of grease paint and cameras. In the Evans' country home in Westchester County, New York, she forgot all about motion pictures. Her time was taken up entirely by private tutors and the ordinary activities of a normal, happy girl.

Seven years elapsed before Madge again was allowed to appear before the public. Her name was forgotten by movie fans.

"Looking back, I realize that it was the time spent away from any sort of acting which was the most important to my subsequent career as an actress," she declares.

"If my parents hadn't removed me from picture work when they did, I should probably have been a total flop in a few more years. Of all stars, child actresses probably have the briefest vogue. Inevitably they grow lank and awkward, overnight it seems, and nobody wants them any longer.

"This is a hard blow to a child, who, uncomprehending, suffers more than philosophic elders when they meet the same fate. Such an experience is apt to give a sensitive child a definite inferiority complex, which never can be outgrown. It is a big drawback in later years, when the child again tries to recapture a nearly forgotten popularity."

At the age of 17, Madge, by now a lovely young creature with flaxen hair, returned to acting—this time apparently to stay. She did not return immediately to the screen, however. The legitimate stage attracted her instead, and she began by securing a role in George Kelly's Broadway production of "Daisy Mayme."

NEW YORK audiences responded instantly to her wholesome simplicity and charm and critics gave her a hearty welcome when she appeared in her second production, Noel Coward's comedy, "The Marquise." Again she began a steady rise to stardom.

Four other stage hits followed in glittering succession: "Our Betters," "Dread," "The Conquering Male" and "Philip Goes Forth." Meanwhile, during the summer lull on Broadway, she appeared in two motion pictures, "Classmates" and "Banks of the Wabash." She had still to see Hollywood for the first time, since these and her childhood photoplays were all made in the East. It was inevitable that movie producers should be impressed by this girl who had done the impossible—who had broken the consistent rule that child prodigies are failures as adult actors. It happened also that at this time Hollywood was roaring for promising talent from Broadway.

A representative of the Metro-Goldwyn-Mayer studio saw her in "Philip Goes Forth." He was so impressed with her acting that he went backstage and refused to leave the theater until he had persuaded her to sign a long-term contract. This brought her to Hollywood immediately after the

(Concluded on Page 7.)



When Fought W in th Open

By M. W. CHILDS

Of the Post-Dispatch Sunday Magazine Staff

FOUR men adrift in an open boat, without food or water, under the burning sun of the Pacific. At the end of seven days they were half mad with hunger and thirst, faced with certain death. As a last desperate expedient they cast lots to see which one should die in order that his body might for a time sustain the others. In the two weeks that followed two of the four were sustained by the two who had drawn the lot that spelled death.

Captain Hosmer of the bark Janet lived through that experience to tell of it afterwards. He was master of many another whaling ship, one of those Massachusetts seamen who pursued Leviathan around the world from the lotus islands of the South Seas to the ice pack of Arctic and Antarctic waters.

Their adventures—in fighting and killing the whales, when once they had chased them through the Seven Seas—form one of the most remarkable chapters in American maritime history. It is a chapter which is now for the first time set down in entirety in a book called "Lowered Boats," by Foster Rhea Dulles, published by Harcourt, Brace & Company, in New York.

The men who went down to the sea in whaling ships must have been of a hardy breed, for they endured the most incredible hardships. Each time the boats were lowered on the cry of "There she blows!" they risked sudden death. They suffered scurvy, frostbite, sunstroke, massacre by natives and every other form of death, privation and misery. "Lowered Boats" is full of hair-raising stories, a stirring chronicle of heroism and villainy and violence.

Whaling began on the New England coast as a hazardous enterprise, in which all who partook shared in the toil and danger and in the spoils. To man of superior ability and daring with the capacity to command others could work his way up from the forecastle to the cabin. And, once in the captain's berth, he might become the owner of his ship.

This was true in the early days of whaling, at the end of the eighteenth century and the beginning of the nineteenth, when little Nantucket Island led the whole seaboard in the num-



Jackie Coogan today, and, below, as he looked in "The Kid."



"Looking back, I realize that it was the time spent away from any sort of acting which was the most important to my subsequent career as an actress," she declares.

"If my parents hadn't removed me from picture work when they did, I should probably have been a total flop in a few more years. Of all stars, child actresses probably have the briefest vogue. Inevitably they grow lank and awkward, overnight it seems, and nobody wants them any longer.

"This is a hard blow to a child, who, uncomprehending, suffers more than philosophic elders when they meet the same fate. Such an experience is apt to give a sensitive child a definite inferiority complex, which never can be outgrown. It is a big drawback in later
rs, when the child again tries to re-
ture a nearly forgotten popularity."
t the age of 17, Madge, by now
ovely young creature with flaxen
r, returned to acting—this time
parently to stay. She did not re-
n immediately to the screen, how-
r. The legitimate stage attract-
her instead, and she began by se-
ing a role in George Kelly's Broad-
y production of "Daisy Mayme."

NEW YORK audiences respond-
ed instantly to her wholesome
simplicity and charm and crit-
gave her a hearty welcome when
appeared in her second pro-
tion, Noel Coward's comedy, "The
rquise." Again she began a steady
e to stardom.

Four other stage hits followed in
tering succession: "Our Betters,"
read," "The Conquering Male" and
hilip Goes Forth." Meanwhile, dur-
the summer lull on Broadway, she
peared in two motion pictures,
assmates" and "Banks of the Wa-
h." She had still to see Hollywood
the first time, since these and her
ldhood photoplays were all made in
East. It was inevitable that
vie producers should be impressed
this girl who had done the impos-
le—who had broken the consistent
e that child prodigies are failures
adult actors. It happened also that
this time Hollywood was roaring
promising talent from Broadway.
A representative of the Metro-Gold-
n-Mayer studio saw her in "Philip
es Forth." He was so impressed
th her acting that he went back-
ge and refused to leave the theater
til he had persuaded her to sign a
g-term contract. This brought her
Hollywood immediately after the

(Concluded on Page 7.)



"The newcomers frantically backed water and, pulling for their lives, were chased by the angry whale for half a mile."

When Men Fought Whales in the Open Sea

The Heroism, Violence and Villainy of the Ships That Went Out of Nantucket and New Bedford Described in a New Book.

By M. W. CHILDS

Of the Post-Dispatch Sunday Magazine Staff

FOUR men adrift in an open boat, without food or water, under the burning sun of the Pacific. At the end of seven days they were half mad with hunger and thirst, faced with certain death. As a last desperate expedient they cast lots to see which one should die in order that his body might for a time sustain the others. In the two weeks that followed two of the four were sustained by the two who had drawn the lot that spelled death.

Captain Hosmer of the bark Janet lived through that experience to tell of it afterwards. He was master of many another whaling ship, one of those Massachusetts seamen who pursued Leviathan around the world, from the lotus islands of the South Seas to the ice pack of Arctic and Antarctic waters.

Their adventures—in fighting and killing the whales, when once they had chased them through the Seven Seas—form one of the most remarkable chapters in American maritime history. It is a chapter which is now for the first time set down in entirety in a book called "Lowered Boats," by Foster Rhea Dulles, published by Harcourt, Brace & Company, in New York.

The men who went down to the sea in whaling ships must have been of a hardy breed, for they endured the most incredible hardships. Each time the boats were lowered on the cry of "There she blows!" they risked sudden death. They suffered scurvy, frostbite, sunstroke, massacre by natives and every other form of death, privation and misery. "Lowered Boats" is full of hair-raising stories, a stirring chronicle of heroism and villainy and violence.

Whaling began on the New England coast as a hazardous enterprise, in which all who partook shared in the toil and danger and in the spoils. The man of superior ability and daring, with the capacity to command others, could work his way up from the forecastle to the cabin. And, once in the captain's berth, he might become the owner of his ship.

This was true in the early days of whaling, at the end of the eighteenth century and the beginning of the nineteenth, when little Nantucket Island led the whole seaboard in the number of whaling ships and in the wealth of oil brought back. Officers and crews of the whaling ships came from the same social level. They were all of good New England stock, and in the development of the whaling industry democracy worked as it was intended to work, Dulles records.

But as the trade grew, it lost this characteristic. With the wave of prosperity and expansion that swept over the country after the War of 1812, more and more people had money to buy spermaceti candles instead of tallow candles, which were inferior. Whale oil in the lamps of the period gave the best light then available. From a modest beginning, whaling rose to the rank of a major industry.





A New Bedford whaling dock, from an old drawing above, and, a stove boat, from an old drawing.

NEW BEDFORD, Massachusetts, on the mainland, soon supplanted the island of Nantucket as the principal whaling port. Ship owners grew wealthy, built mansions on Johnny Cake Hill, developed pretensions to aristocracy. Whaling crews were drawn from every possible source. They included escaped convicts and Green Mountain farm boys, store clerks looking for adventure, and half-savage natives brought from the South Seas, black, white, yellow, every color and almost every race. Of course, the democracy of the sea was at an end. The shares or "lays" of common sailors were cut to the bone. This was done partly by overcharging for the outfit which the green hand had to buy. Often seamen returned from a voyage of three or four years' duration owing the ship owner money.

Few men ever signed for a second voyage. They got enough the first time, and small wonder. In the early days they went out for the right whale, which was a comparatively docile creature. Later, particularly in the South Pacific, they hunted the fierce sperm whale almost exclusively. "A good average specimen, such as the nineteenth-century whalemen delighted to capture, a 60-barrel sperm, has been found to be 60 feet in length, 24 feet in circumference, with a tail spread of seven feet, a 14-foot jaw, and a coat of blubber from five to nine inches thick," Dulles writes. The sperm whale would often deliberately attack the small boat containing the harpooner and his oarsmen.

"One day in 1832 the boats of the ship Hector of New Bedford were lowered after whales. In attempting to harpoon a huge sperm the mate's boat was stove in and its oarsmen hurled into the sea. Captain John O. Morse thereupon took up the attack himself in another boat, but before he could maneuver into position the infuriated beast rushed at him and, 'taking the boat in its mouth, held it right up on end out of the water and shook it all to pieces in a moment.' Captain Morse himself fell from a height of 30 feet.

"Two boats were crushed and their crews scattered. The water was thick with the seamen's bobbing heads and the floating wreckage of their craft. Moreover, the whale refused to make off and appeared ready to snap up anything which came his way. Fortunately for all concerned, it was an empty keg which momentarily attracted his attention.

"A third boat from the Hector now took up the fight, not staying to rescue the half-drowned oarsmen of the other craft, who were left to keep themselves afloat as best they could. The whale quickly caught sight of this new enemy and rushed upon it with his ponderous jaws crunching with a hollow sound heard even aboard the ship. The newcomers frantically backed water and, pulling for their lives, were chased by the angry whale for a half a mile, his head at times not more than six or eight inches from the boat. The terrified oarsmen were about to leap into the water when the tiring whale unexpectedly shifted his course. They now turned on him and succeeded in pulling up to his side. A lance shot from the boatheader's steady hand and was buried deep in the animal's massive throat. With one tremendous convulsion of his giant frame, he sank back dead."

When the dead whale was alongside the ship, the most unpleasant task of the voyage began—"trying out" the whale's blubber. It was reduced to oil in great cauldrons set up in the ship's hold, after it was cut off the whale by the men, who were required to clamber over the whale's slippery sides with great knives. The whole ship was smeared with blood and oil and the men lived during the trying out in the dense smoke that arose from the boiling blubber. Too, they worked night and day until the carcass was reduced to oil, which was stored away in casks. This might be 48 hours or it might be 70 hours.

Sometimes they had scarcely got the ship to rights again when the cry would come from the masthead, "There she blows." The weary process would have to be gone through with again. Several diarists described the ship trying out at night as a veritable hell ship, the men oil-smeared and grimy moving in the lurid light of trying works flames. Strange ports on the other side of the world became familiar ports of call for these New England whalers. Some "followed the course about the Cape of Good Hope, made their way eastward through the Indian Ocean, and then either headed south of Australia, which was still known as New Holland, or came into the Pacific through the Straits of Timor. American whaleships were at Zanzibar in 1828; one even visited the Red Sea. They were wont to call at New Zealand, Tasmania, Java, the Moluccas, the Solomon Islands. They touched at Lombok and Bali, went south to Kerguelen Island, discovered the Bonin Islands and sought out Guam, Samoa and the Philippines.

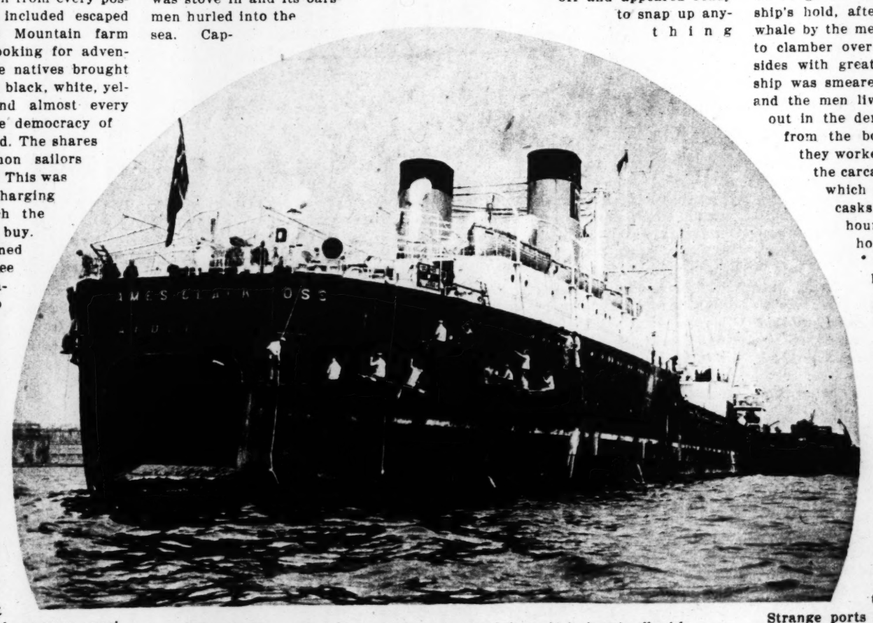
"They threaded their way through the perilous reefs and shoals of countless southern archipelagoes and in search of water and fresh supplies, visited the Marquesas, the Friendly Islands, the Admiralty Islands and the Fijis. To the natives of Polynesia they became as familiar as the China traders seeking out their precious cargoes of sandalwood, beche de mer and tortoise shell. Long before any modern vogue for tropical isles, the whalemen were beguiled by the languorous delights of the South Seas."

A VOYAGE of three years was common, four years not uncommon. The story is told of the captain who was reminded to say good-by to his wife. "But I'll only be gone two years," was his answer. Pent up month after month in the narrow confines of the ship, the men went wild when they finally got shore leave. They debauched the natives of the islands at which they stopped and often turned their simple friendliness into open and menacing hostility.

Hawaii was one of the favorite ports for shore leave. A second and miniature New Bedford had sprung up on Hawaii to serve the whale fishermen in the Pacific. It was completely equipped with hard-fisted merchants, in all the things whalemen needed, and missionaries who sought to convert the natives and restrain the whalers. In the latter endeavor they were notably unsuccessful. A constant feud existed between missionaries and seamen. On one occasion the whalemen held the port in a reign of terror for 24 hours. As Dulles points out, the missionaries never offered the sailors any alternative to the customary debauch.

The whalemen were schooled to adventure and conditioned to the trying out process. What they hated most of all was the tediousness of cruising week after week and month after month, with never a break in the monotony. This strain often wore the nerves of crew and men down to the breaking point, Dulles writes. Officers grew sullen and revengeful, ad-

(Concluded on Page 7.)



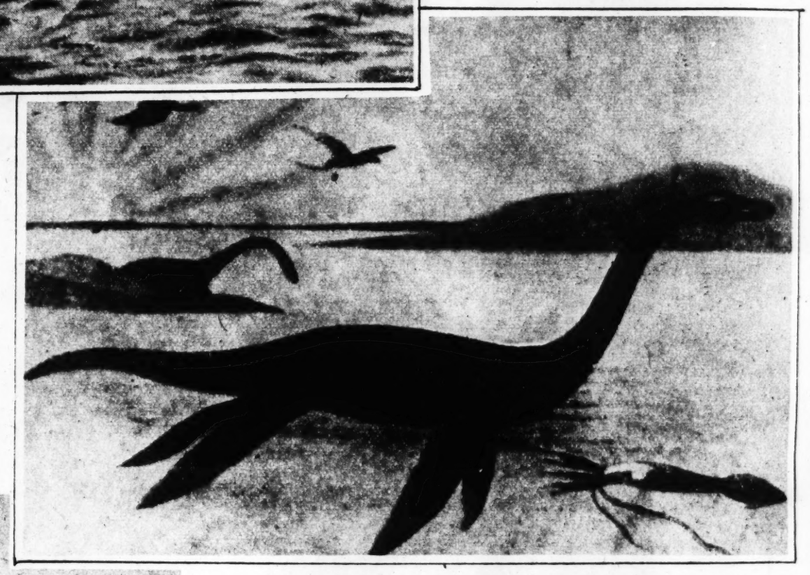
The Sir James Clark Ross, a new type of whaler, which does it all with guns and machinery.



Pictures of a tree trunk floating in Loch Ness, which is advanced as one possible origin of the "sea serpent" stories.



Drawing of the creature, seen from the H. M. S. Kellett, in 1923.



Drawing of a pleiosaurus, or long necked lizard, which Professor Clementi Onelli, director of the Buenos Aires Zoological Museum, says still exists in the wilds of Patagonia.

The Scotch "Sea Serpent"

and the Controversy It Has Aroused

By a Special Correspondent of the Post-Dispatch Sunday Magazine

INVERNESS, Scotland.

MOTION pictures, tracks on the shore, the word of more than 50 witnesses and the opinions of various experts have been mustered to prove that the "sea serpent" or "sea monster," which has been reported from time to time since the days of Pliny, actually exists in the waters of Loch Ness seven miles from here. The 50-foot creature was first reported here last August.

The London Times has received a reel of films which is vouched for by the three operators who took them as showing the denizen of the lake—whether it be cephalopod, mobula, manta, polyp, squid, saurian, cuttlefish, kelpie, kraken, devilfish, oarfish or sea serpent. The films reveal a long, black object similar to a tapering tree trunk but at the thick end there is a rapid and powerful splashing of water indicating the creature is traveling fast. This, it is asserted, proves that the monster is not a log, a figment of the imagination, a publicity stunt or something conjured up by minds under the influence of a "wee drop" and a full moon.

According to the photographers, they were packing up their gear to depart and bemoaning their wasted fortnight when they were attracted by a commotion off the ruins of ancient Urquhart Castle and about a half mile from shore. They leaped into their motorboat and sped toward the place, grinding their cameras and praying for a close-up. The creature however, swam only a short distance and then submerged.

Shortly before this the pontifical London Times made public a report from Lieutenant Commander R. T. Gould (a retired British naval officer of scientific bent and the author of "The Case for the Sea Serpent") which upholds the belief that a sea serpent dwells in the blue-gray waters of Loch Ness. The report is based on a comparison of the testimony of 51 adult and credible persons who assert they saw some kind of an aquatic animal of enormous proportions.

Gould came here a skeptic since he believed that the sea serpent was to be found only in the vastness of the ocean and certainly not in a fresh water lake 23 miles long and a mile wide. After investigating he came to the conclusion that the sea serpent probably entered the lake from the North Sea by swimming for eight miles, like a salmon, up the river against the current.

He resembles a Swedish "monster" of 25 years ago in that he is as much at home in salt water as he is in fresh. The Swedish creature, a denizen of Lake Storsjon, was known commonly as "Storsjoodjuretuppenbarelserna." Despite the honor of this appellation he disappeared without a trace.

The denizen of Loch Ness has been affectionately named Bobby. And since Bobby is credited with having put at least $15,000 into the tills of the canny tradesmen here, the tradesmen have become so interested in him that they have prevailed on the chief high constable of Aberdeenshire to order that no one shall shoot or otherwise molest Bobby. There are some tradesmen who are backing a movement to have Parliament pass a law to protect this hair-and-shekel-raising creature.

And among the residents here who vow that Bobby is a sea monster and not a "monster racket"—as some English newspapers hint—is W. U. Goodbody, a member of the Loch Ness Fishery Board.

GOODBODY asserted that while motoring with his two daughters he noticed what appeared to be the fins of some huge fish coming toward the shore. When the object was within 400 yards he and his daughters saw that the "fins" were humps. They counted eight or nine humps.

"The creature had a long, thin neck, with a very small head perched much higher than the body," he said. "The part I saw was about 16 feet long. I did not see the tail, as it was under water, but there was a thrashing of the water when the object made a turning movement. It was not like a walrus or a whale or anything I have ever seen in my worldwide travels. I can say for a certainty there is an extraordinary creature in the loch."

M. A. Wetherell, a fellow of the Royal Geographical Society and the Zoological Society who has made a name as a hunter of big game in Central Africa, said he had found "a definite spoor of a huge amphibian on the shores of Loch Ness, indicating to him that the creature had "attempted to climb the gravel bank and slipped back."

Then there is the story of the motorist who vows he was driving near the lake one night when "an abomination with a three-arched neck and a body four feet high," hurried across the road ahead of him.

And there is the statement of E. C. Boulenger, director of the Zoological Society's aquarium in London, calling to attention the fact that much of the ocean is unexplored and declaring "the sea serpent should not be hastily dismissed because he has not been actually hooked."

The staid English Quarterly Review printed the following two years before the controversy here: "Let it be said emphatically, now and here, that to a mind that is ready to learn, there is no reason whatever to doubt the occasional, and by no means infrequent, appearance, not only in the great oceans and in the smaller seas, but even estuaries, lochs and fjords, of huge marine monsters, unknown to science and unclassified."

And only a few months ago no less than 15 reputable citizens of all ages and stations in life had told of seeing a sea serpent off Seattle, Wash. To their accounts were added those of two officers of a crack liner — and mercantile officers lay themselves open to professional disadvantages when they enter a sea serpent report in the log. As a result, the majority refuse to face the skepticism that they know awaits them.

Nevertheless, First Mate A. E. Richards of the Santa Lucia, told how just before dawn a "great eel-like monster reared its head like a Scotch terrier struck by curiosity." It was about 90 feet long, he said, and when within 200 feet of the ship it rose out of the water, "with its seven humps like a camel and its face like a cow, and uttered an eerie bellow like a bull whale in its death agony and reared up, perhaps 30 feet, perhaps 50, and flopped over on its back."

By this time, Richards had five searchlights turned on it. Just as it started to dive, Captain W. N. Prengel came on deck and saw enough of it to cause him to remark that it "certainly was the most unusual sea monster I ever saw."

From the austere pages of the wartime logbook of a German submarine comes further substantiation—an account of how a torpedoed ship exploded far under water and cast a gigantic animal, wriggling violently, 50 feet into the air before the eyes of the commander of the U-28 and five of her crew. The monster was described in the log by Baron von Forstner as being 65 feet long, resembling a crocodile, with two legs in front and two behind, all strongly webbed. The Baron and the chief engineer included a drawing of the monster in the log and added that it disappeared 10 or 15 seconds before a picture of it could be taken. In commenting on the Loch Ness creature, the Baron said its description tallied fully with the one seen when the Iberian was sunk near England.

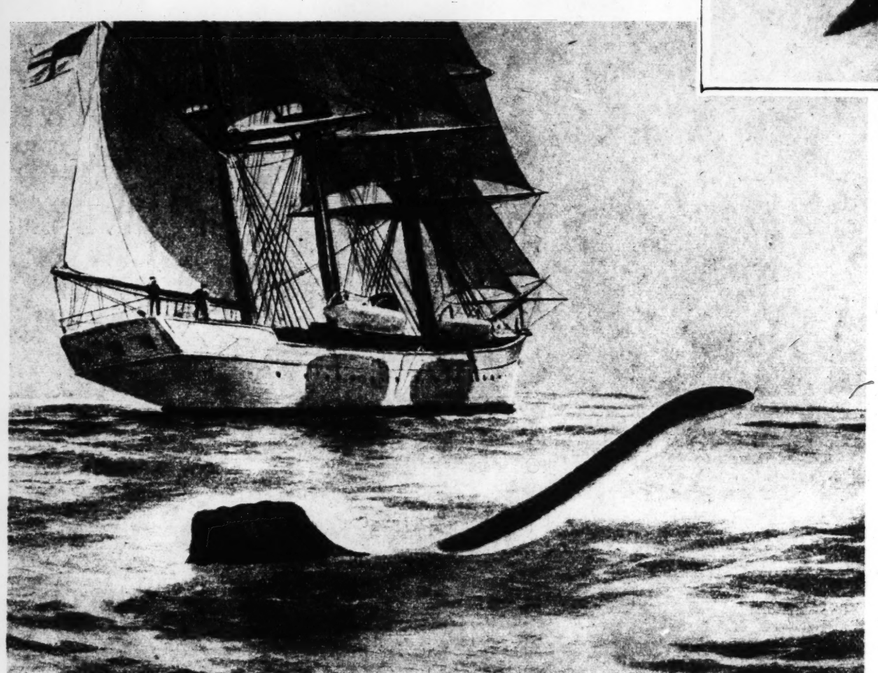
Captain Sir A. H. Rostron, who gained fame when he rescued the Titanic survivors in 1912, accepted whatever onus there may be to having beheld a sea monster by remarking: "There are people who laugh when talking of the sea serpent, but I tell you no one in this world knows what strange creatures live in the depths of the ocean. If I, who spent 46 years of my life at sea, saw in that time only one strange monster, people who have merely made occasional journeys at sea scarcely have a right to laugh at the sea serpent idea."

He saw his monster in 1907 off the coast of Ireland when his attention was attracted to something two miles ahead which answered to the same description as that generally applied to the Loch Ness creature—"a great tree trunk." Soon he could make out its head reared eight feet above the water and darting from side to side "with sudden movements such as you see a blackbird make when hunting worms on the lawn." He saw two protuberances where eyes might have been. Its neck was 12 to 14 feet long and while its body was only partly out of the water an enormous length was indicated. The ears were small. It dived and swam away as it came within the wash of the propellers.

COLONEL T. H. PERKINS, Boston philanthropist and globe trotter of the nineteenth century, was asked by Sir Charles Lyell, English scientist, what he "thought of the sea serpent." Unfortunately I have seen it," replied Perkins. However, he declined to talk about it, valuing his reputation for veracity.

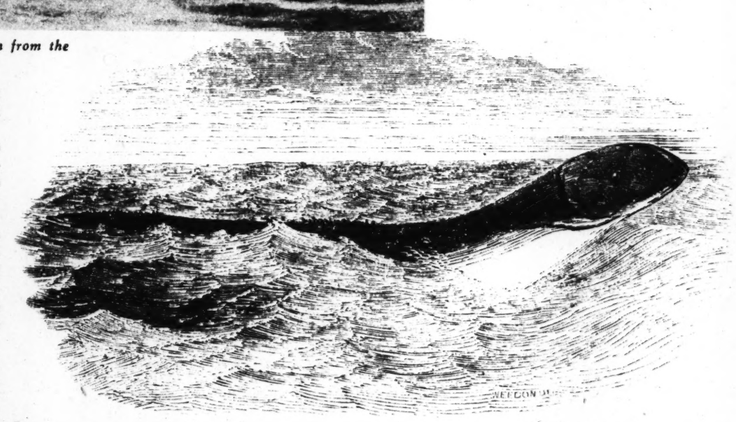
The list of those who have in good faith made statements about the sea monster is a long and imposing one—Aristotle, Aelian, Strabo, Pliny, Olaus Magnus, Bishop of Upsala; Erik Pontoppidan, Bishop of Bergen; Hans Egede, the Greenland missionary, who became a Bishop; Captain McQuhae of H. M. S. Daedalus, who reported to the Lords Commission of the Admiralty in 1848 that he and his crew gazed for 20 minutes on a sea serpent more than 20 feet long; George Drevar, master of the Pauline, who in 1877 declared on oath, with several of his officers, that they had seen a sea serpent coiled around a large sperm whale and "suddenly dragging it headfirst to the bottom;" Lord Crawford, British scientist, who, aboard his yacht off Brazil in 1905, saw a "creature with eel-like neck some six feet long and a brown sail-like fin or frill."

And so it may well be that a species or more than one species of aquatic creature, rare but actual, still exists. And for Bobby of Loch Ness it must be admitted that as described he is an extremely reasonable creature in comparison with monsters the ancients reported as biting ships in two and swallowing men wholesale. Reasonable or unreasonable, he has started a profitable controversy. The photograph of a log which appears here is thought by many to be the only sea monster that has wandered into Loch Ness.



Drawing made from a witness' description of a monster seen from the sailing ship Valhalla.

Fifty Witnesses Claim to Have Seen It and the Merchants of Loch Ness—Profiting From the Tourist Trade—Have Asked Parliament to Pass a Law Protecting It From Being Shot.



A drawing of the sea serpent, seen by the crew of the "Daedalus" in 1848.

SEEING ... of an OP... in AC...

By a Special Correspondent of the Post-Dispatch Sunday Magazine

COLUMBUS, Ohio.

WHEN the voice of Mme. Lucrezia Bori ripples through the auditorium of the Metropolitan Opera House, most of the audience is content merely to enjoy it, to experience unanalytically the pleasure created by such beauty of sound. But certain auditors, persons specially concerned with the technique of singing, or incurably scientific in their attitude toward the arts as well as more prosaic aspects of life, must be intensely curious as to how the prima donna achieves her effects—what mechanical processes are responsible for her voice.

To a considerable degree, this curiosity may now be satisfied. The hidden vocal machinery of Mme. Bori has been photographed in action, the pictures revealing the positions assumed by the parts of this machinery in mouth and throat when the various notes come forth. And these views of what takes place behind the lips of a great soprano when she sings upset some of the long-cherished theories of voice teachers.

The pictures were made with X-ray photography by Dr. G. Oscar Russell, director of the Speech, Voice Science and Hearing Research Laboratories at Ohio State University here. He did the work under the sponsorship of the Carnegie Institution of Washington.

By means of ingenious apparatus the photographs were made with Mme. Bori standing at ease and singing naturally, freed from the restrictions on normal tone production which have attended earlier experimentation of this kind.

THE exposure time for the photographs was reduced to one-one hundred-and-twentieth of a second, which made it unnecessary for the singer to hold a note longer than called for by the score. There was an arrangement which caused the photographs to be taken automatically, plates being exposed by certain sounds from the singer. That is, the timing device was set in advance so that it would be sprung and the exposure made when a particular vowel or note was sung. Mme. Bori would sing an aria and when she reached a predetermined tone, her voice would set in motion the process which resulted in a photograph showing the interior of her mouth and throat at that instant. It might be said that her singing thus photographed itself. And there was no interruption of, or impediment to, natural singing.

Sound records were made in synchronization with X-ray pictures. These were helpful in making an accurate analysis of the photographs. By referring to the records, Dr. Russell could ascertain the exact shadings of sound that accompanied each picture. Synchronized oscillographic records also were made. The oscillography records the rapidity of sound vibrations, thus providing a mechanically accurate measure of pitch, for the pitch of a tone is determined by the number of vibrations, or cycles, a second.

The study of Mme. Bori's voice covers a wide range of pitches, vowels and voice qualities. The singer even produced deliberately a "tight" tone, anathema to a first-rank vocalist. It took much persuasion to induce her to do that.

In reaching conclusions from study of the laboratory tests, Dr. Russell refrains from sweeping generalizations. This investigation deals with one singer, and he apparently feels that the fact that she produces an excellent tone in a certain way does not mean someone else could not produce it in another way. But he does point out that in several particulars the results of the experiment seem to contradict widely accepted



Vowel ah, verging toward uh, on second F above middle C.



he creature, seen from the S. Kellett, in 1923.



which Professor Clementi Onelli, seum, says still exists in the

d a sea monster by remarking: re are people who laugh when g of the sea serpent, but I tell o one in this world knows what ge creatures live in the depths of cean. If I, who spent 46 years of ife at sea, saw in that time only strange monster, people who have ly made occasional journeys at carcely have a right to laugh at ea serpent idea."

saw his monster in 1907 off the of Ireland when his attention attracted to something two miles d which answered to the same ription as that generally applied he Loch Ness creature—"a great trunk." Soon he could make out ead reared eight feet above the r and darting from side to side h sudden movements such as you a blackbird make when hunting ns on the lawn." He saw two uberances where eyes might have . Its neck was 12 to 14 feet long while its body was only partly out e water an enormous length was cated. The ears were small. It d and swam away as it came in the wash of the propellers.

OLONEL T. H. PERKINS, Bos- ton philanthropist and globe trot- ter of the nineteenth century, asked by Sir Charles Lyell, En- h scientist, what he "thought of the serpent." Unfortunately I have n it," replied Perkins. However, declined to talk about it, valuing reputation for veracity.

he list of those who have in good h made statements about the monster is a long and impos- one—Aristotle, Aelian, Strabo, ny, Olaus Magnus, Bishop of Up- a; Erik Pontoppidan, Bishop of gen; Hans Egede, the Green- d missionary, who became a Bish- Captain McQuhae of H. M. Daedalus, who reported to the ds Commission of the Admiralty 1848 that he and his crew gazed 20 minutes on a sea serpent re than 20 feet long; George Drev- master of the Pauline, who in 1877 lared on oath, with several of his cers, that they had seen a sea ser- t coiled around a large sperm ale and "suddenly dragging it head- st to the bottom;" Lord Crawford, tish scientist, who, aboard his yacht Brazil in 1905, saw a "creature h eel-like neck some six feet long d a brown sail-like fin or frill."

And so it may well be that a species more than one species of aquatic ature, rare but actual, still exists. d for Bobby of Loch Ness it must admitted that as described he is an remely reasonable creature in com- rison with monsters the ancients re- rted as biting ships in two and swal- wing men wholesale. Reasonable or reasonable, he has started a prof- able controversy. The photograph of dog which appears here is thought by any to be the only sea monster that as wandered into Loch Ness.

SEEING the VOCAL MACHINERY of an OPERA STAR in ACTION



Dr. G. Oscar Russell.



Mme. Lucrezia Bori.

X-Ray Photographs of Lucrezia Bori of the Metropolitan, Upset Some Theories Dear to the Voice Teacher.

By a Special Correspondent of the Post-Dispatch Sunday Magazine

COLUMBUS, Ohio.

WHEN the voice of Mme. Lucrezia Bori ripples through the auditorium of the Metropolitan Opera House, most of the audience is content merely to enjoy it, to experience unanalytically the pleasure created by such beauty of sound. But certain auditors, persons specially concerned with the technique of singing, or incurably scientific in their attitude toward the arts as well as more prosaic aspects of life, must be intensely curious as to how the prima donna achieves her effects—what mechanical processes are responsible for her voice.

To a considerable degree, this curiosity may now be satisfied. The hidden vocal machinery of Mme. Bori has been photographed in action, the pictures revealing the positions assumed by the parts of this machinery in mouth and throat when the various notes come forth. And these views of what takes place behind the lips of a great soprano when she sings upset some of the long-cherished theories of voice teachers.

The pictures were made with X-ray photography by Dr. G. Oscar Russell, director of the Speech, Voice Science and Hearing Research Laboratories at Ohio State University here. He did the work under the sponsorship of the Carnegie Institution of Washington.

By means of ingenious apparatus, the photographs were made with Mme. Bori standing at ease and singing naturally, freed from the restrictions on normal tone production which have attended earlier experimentation of this kind.

THE exposure time for the photographs was reduced to one-one-hundred-and-twentieth of a second, which made it unnecessary for the singer to hold a note longer than called for by the score. There was an arrangement which caused the photographs to be taken automatically, plates being exposed by certain sounds from the singer. That is, the timing device was set in advance so that it would be sprung and the exposure made when a particular vowel or note was sung. Mme. Bori would sing an aria and when she reached a predetermined tone, her voice would set in motion the process which resulted in a photograph showing the interior of her mouth and throat at that instant. It might be said that her singing thus photographed itself. And there was no interruption of, or impediment to, natural singing.

Sound records were made in synchronization with X-ray pictures. These were helpful in making an accurate analysis of the photographs. By referring to the records, Dr. Russell could ascertain the exact shadings of sound that accompanied each picture. Synchronized oscillographic records also were made. The oscillography records the rapidity of sound vibrations, thus providing a mechanically accurate measure of pitch, for the pitch of a tone is determined by the number of vibrations, or cycles, a second.

The study of Mme. Bori's voice covers a wide range of pitches, vowels and voice qualities. The singer even produced deliberately a "tight" tone, anathema to a first-rank vocalist. It took much persuasion to induce her to do that.

In reaching conclusions from study of the laboratory tests, Dr. Russell refrains from sweeping generalizations. This investigation deals with one singer and he apparently feels that the fact that she produces an excellent tone in a certain way does not mean someone else could not produce it in another way. But he does point out that in several particulars the results of the experiment seem to contradict widely accepted theories concerning the technique of singing. That is, the way in which this one singer's vocal machinery operates in achieving certain results is different from the way in which, according to theory, such machinery must work to attain these ends.

For one thing, some voice teachers say the tip of the tongue should always rest against the lower teeth. But Mme. Bori's does not. Another theory was that a "tight" tone results when the tongue gets into the back of the throat, but Mme. Bori sang lovely "ahs" with the tongue in that position.

Another theory which probably requires modification now is that nasal resonance accounts for differences in voice quality. The X-ray pictures indicate that when Mme. Bori is singing the velum, or aperture into the nose, is always closed, and, as Dr. Russell says, "Except for the relatively small amount of sound energy which could be transmitted through the walls themselves, it may therefore be said that nasal resonance is not made use of."

A further observation concerns the position of the larnyx. It has been commonly believed that the larynx rose on high pitches and fell on low ones, but this was not true of this operatic star. Neither was it true, as sometimes maintained, that the larynx remained in a constant position anchored to the spinal column, for it changed its position frequently as she sang.

Discussing more fully some of these matters, Dr. Russell says:

"Another moot question was the one as to whether the velum or aperture into the nose should be opened or closed. As a scientist, I am not concerned with the problem as to whether it should be or not; all I can say is that in all of these X-ray photographs of Mme. Bori, the velar passage is closed. However, the velum is not always up, nor does the uvula always take identically the same position. Sometimes it is up, and sometimes down, sometimes relaxed and sometimes tensed. There may be some significance in the reasons why and when such changed position is used. To some, this observation may be strange for other reasons, because the opening into the nose was thought to close when the velum went up, and open when it came down.

However, that is not true, as has been repeatedly proven, especially within the last few years. The velar opening into the nose is closed through a sphincter-like action and the movement accomplishing the same is rather from front to back than from bottom to top.

"Another question on which these X-rays throw considerable light is one which concerns the theories of some voice teachers who have insisted that the tip of the tongue should always rest against the lower teeth. Madame Bori's does not do so. As a matter of fact, the position of the tongue tip appears to be primarily dependent upon the consonants which precede and follow the vowel. It does not appear that the voice quality is in any wise changed by reason of any such changes.

"Perhaps the most significant observation is that which concerns the question as to what happens when the tongue 'gets into the back of the throat.' It will be observed from all the X-rays taken from an innumerable number of 'ahs,' that whenever the quality is unmistakably that of this vowel, the back of the tongue always 'gets into the back of the throat.' That seems to be necessary in order to produce a clear and unmistakable vowel. That is, the opening between the tongue and the throat down in the neighborhood of the tip of the epiglotis gets very small in even the best of singers. That opening, as a matter of fact, is for 'ah' hardly of greater diameter from front to back than that of my pencil.

"Heretofore, such a position would have been said to be characteristic of 'tight' tones. Madame Bori was very averse to even attempting a tight tone. Nevertheless, she finally consented and produced such a tone for us on an excessively high note, being the third E above middle C. It will be seen that the throat opening for such a tight tone is if anything smaller than for a full, rich, well-produced tone on 'ah.'

And as will be seen, the 'tight' quality is obviously created by reason of a constriction in the whole superior laryngeal area. The natural tendency of such excessive tightening and reduction of the openings through which the tone can escape would be to accentuate the high partials. As I have previously pointed out, the vocal cords are also forced to clash together, thus producing a very 'metallic' tone of much the same type as produced by cymbals.

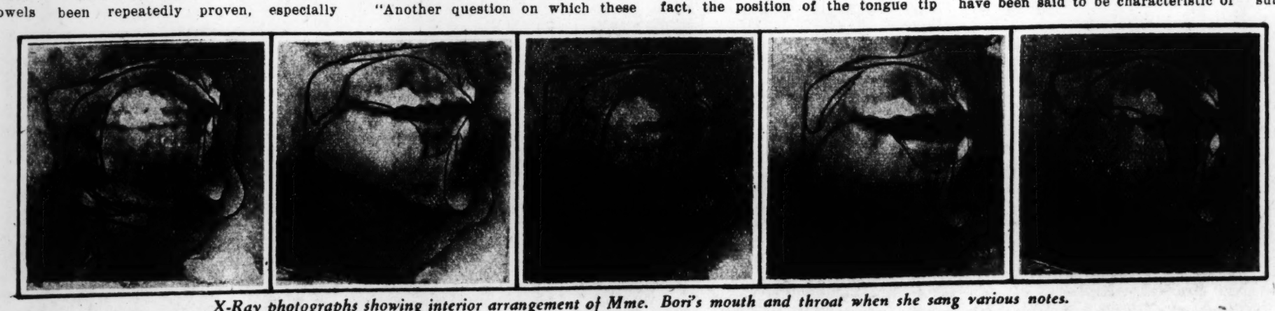
"I MAY say that these X-rays do not show that a raising of the pitch is accomplished by stretching the vocal cords. We will therefore obviously have to modify our previously held concepts on even this fundamental subject."

In trying to determine the causes of difference in voice quality, Dr. Russell for several years has been taking motion pictures and X-ray photographs of processes involved in singing. A number of famous opera stars have co-operated with him by allowing themselves to be used as laboratory subjects. The study of Madame Bori is considered particularly successful, partly because it was conducted with improved apparatus, which the investigator and his assistants spent two years in perfecting. In addition, this singer, as Dr. Russell reports, "was a most co-operative and willing subject; therefore, the X-rays for her production were very much superior to those of many another opera star, some of whom showed so much of the traditional artist's temperament that their X-rays did not turn out well."

Madame Bori first sang with the Metropolitan Opera more than 20 years ago.

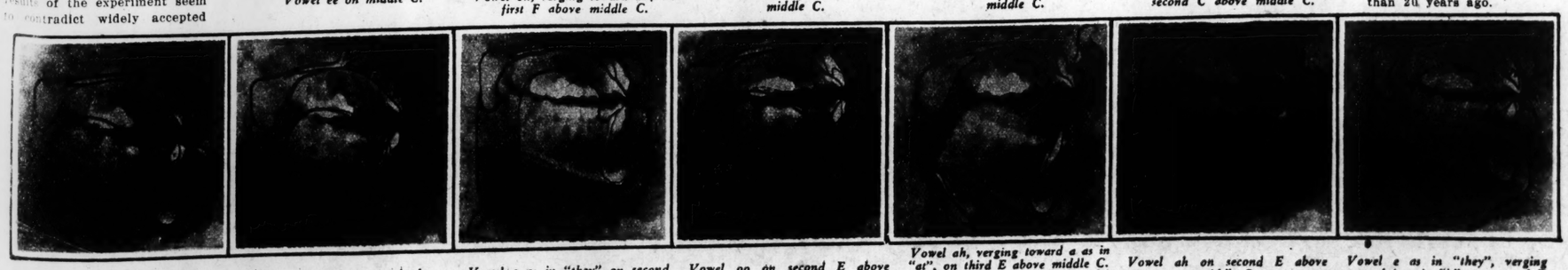


Mme. Bori on the opening night of the present Metropolitan season when she sang the leading role in "Peter Ibbetson."



X-Ray photographs showing interior arrangement of Mme. Bori's mouth and throat when she sang various notes.

Vowel ee on middle C. — *Vowel oh, verging toward aw, on first F above middle C.* — *Vowel ee on first B above middle C.* — *Vowel ah on second D above middle C.* — *Vowel ah, verging toward aw, on second C above middle C.*



Vowel ah, verging toward uh, on second F above middle C. — *Vowel ah, verging toward uh, on second A above middle C.* — *Vowel e as in "they" on second D above middle C.* — *Vowel oo on second E above middle C.* — *Vowel ah, verging toward a as in "at", on third E above middle C. This was a purposely produced tight tone.* — *Vowel ah on second E above middle C.* — *Vowel e as in "they", verging toward i as in "it", on second D above middle C.*

Offering a Grand Duke Money for a Boost Up the Social Ladder



Alfred Lowenstein.

Grand Duke Alexander of Russia has already told for Post-Dispatch readers in "Once a Grand Duke" the story of his life, up to and including the World War and the Russian revolution. His present narrative, "Always a Grand Duke," completed just before he died recently, began with his escape from Russia, and his arrival in Paris. Now the former Russian dignitary, once a player in world affairs, becomes a spectator.

In succeeding installments he will give a series of brilliant pictures of a gay, mad world in which he made his way by his undoubted intelligence and by his keen knowledge of human nature.

This is the fourth installment.

By ALEXANDER ROMANOFF

Former Grand Duke of Russia



IT WAS in the early part of 1926 that I first met Alfred Lowenstein, the financier. My telephone rang and a deep, resonant voice said:

"I am speaking on behalf of Mr. Alfred Lowenstein."

"Yes," I returned, and the voice added:

"Mr. Alfred Lowenstein of Brussels."

"Yes," I repeated, and immediately thought of the gold-and-platinum automobile, the size of a trolley car, which I had often seen parked in front of the Ritz, with its two equally glittering chauffeurs always eager to explain to the passers-by that this monstrosity belonged to Mr. Lowenstein of Paris.

"My patron would like to see you on a matter of great importance and utmost urgency," explained the representative of the man whose fabulous wealth, according to European gossip, favorably compared with that of King Midas or John D. Rockefeller Jr.

I felt flattered, though somewhat surprised. It was nice of Mr. Lowenstein to wish to see me, and I did not doubt that the subjects occupying his mind must perforce be "great" and "utmost" in their ponderousness—but what on earth could I do for the Napoleon of European after-war promoters?

Despite my doubts I agreed to meet Mr. Lowenstein, which seemed to please his representative considerably.

"Thanks a lot," he said. "My patron will be certain to appreciate your courtesy. I shall have our car waiting at your address tomorrow at 2 p. m. sharp."

"Don't do that!" I exclaimed spontaneously, shuddering at the thought of riding through the streets of Paris in Mr. Lowenstein's platinum-hooded monster. "I'd much rather come by myself."

"But it is nearly 12 miles from Paris to Le Bourget."

"Why Le Bourget? Do you mean the airdrome of Le Bourget?"

"Exactly. That's where one of Mr. Lowenstein's airplanes will be waiting for you."

"Are you joking? Or is your patron in the habit of holding his conferences at a certain altitude?"

"Not quite; but don't you see, he shan't know till tomorrow whether he will receive you in his house in Brussels or in his villa in Biarritz. In either case, our pilots will see to it that you have a nice and comfortable voyage."

He added something pertaining to the type of motors "exclusively" employed by Mr. Lowenstein's air fleet and hung up while I was still searching for adequate words to express my amazement.

I swore. Both he and his master must have borrowed their conference manner from the heroes of the Hollywood films. The only logical thing for me to do was to ignore the entire occurrence and not to answer my doorbell the next afternoon. But fate willed otherwise. It so happened that wherever I went that day I always collided with Mr. Lowenstein's name. It glared at me from the headlines of the papers, which described his "noble deed" of granting a 100,000,000-franc loan to the Government of Belgium, and the mammoth posters pasted on the walls along the Grand Boulevards were expressing hope that this "glorious example" would inspire the patriotic zeal of the French financiers. My curiosity aroused, I decided to call on Mr. Lowenstein.

The pilots—three of them—met me at the entrance gates of Le Bourget. It appeared that Mr. Lowenstein wanted me to choose between a Handley-Page, a Fokker, a Voisin, a . . .

"Now, wait, wait," I interrupted, my eyes still hurting from looking at too much gold and platinum inside the monster car. "Don't you think it is for you men to decide as to which one of your planes is in better shape?"

They looked pained, almost indignant.

"What we meant," said a tall dictatorial Englishman, "is that in case you have some writing or dictation to do en route, you would be more comfortable in the Fokker, as it contains a fully equipped office. On the other hand, if you are interested to view the panorama, you should take the two-seater Voisin."

The choice between dictation and panorama settled in favor of the latter. I inquired whether I would be permitted to learn as to where we were going.

"Is it Brussels or Biarritz?"

"I have sealed orders," explained the Englishman. "The pilot in charge will open them at the altitude of 2000 feet, as usual."

We took off in an atmosphere charged with secrecy and much whispering between the employes of Le Bourget. The pilot in charge asked me whether I had ever flown before and I understood that my identity remained undisclosed to him and his comrades. When the altitude of 2000 feet was reached by us, he tore open a large sealed envelope and passed to me a thick sheet of water-marked paper. It read "Biarritz," and was signed with just one letter, "L." I felt relieved: the pleasure of spending a few hours in Biarritz was well worth going through this ludicrous comedy.

I expected that we would land at Bayonne, it being the only town possessing an airdrome in the extreme southwest of France, but I underestimated Mr. Lowenstein's vast possibilities. Having flown some 350 miles, we came down on a spacious landing directly adjoining what Mr. Lowenstein called his "little week-end place," but what looked to me like the largest country house this side of Suez.

Another voyage, this time through an enfilade of glittering rooms and past monumental butlers, and I was ushered into the presence of Alfred Lowenstein. He stood behind a surprisingly small desk in his study, an unprepossessing man in his middle forties, dressed in heavy English tweeds and conveying an impression of extreme nervousness and restlessness. I noticed how his face twitched when he made an attempt at a welcoming smile, and this did not seem to fit into my preconceived picture of a boisterous newly rich. Nothing in his appearance suggested that subconscious arrogance of huge wealth which is so peculiar both to Wall Street operators and to European war profiteers. He could easily have passed for a small German merchant on a holiday, but his French sounded unmistakably Belgian.

It was the French of a man who had begun to pay attention to grammar late in life.

"Hate to cause you all this trouble," he said rapidly, swallowing most of the words and leaving the endings of his phrases to my imagination, "but you see . . . It's like this . . . The day before yesterday . . . Or was it last week? No, it was the day before yesterday, I heard wonderful things about you, marvelous things. Do you know who is your greatest friend? Who loves you? Who would like to help you?"

No, I did not know anyone of that description. I wish I did.

He laughed and waved his hands.

"Don't blame you . . . Not for a second . . . Bitter bread of exile . . . Memories of the past . . . Most damnable situation of all . . . But that's all in the past. Now, I am what I am."

He lowered his voice, looked me straight in the eyes, and said briskly: "I want a title and a position in international society."

My recent experiences had considerably diminished my capacity for registering surprise, but I was taken aback by this newest development in my career.

"A title and a position in international society," I repeated automatically, "and that's what made you bring me to Biarritz. But why call on me? I do not distribute titles and I have never been much of a society leader. What can I do?"

"A lot. Help me to break the social barriers in Paris and in London and I myself shall take care of the rest. Here is the list of people I want to be my week-end guests. Should I succeed in getting them here, I am established with everybody and I'll have no difficulty in getting a title from my own Government!"

I looked at the list. It read like a condensed edition of the Almanach de Gotha. No one lower than a Viscount was permitted to enter the ranks of Mr. Lowenstein's prospective week-end guests.

"Very nice names," I complimented my host.

"First class. This list has been compiled by two senior diplomats in the Foreign Office. Now then, let's talk business."

"Business?"

"Yes. I stand ready to pay you $2000 a week for a period of five years."

"In return for which I am expected to do what?"

HE TOOK a sheet of paper from the desk and passed it to me. Then he threw himself back in his chair and lighted a cigar. He looked as if he felt that his job was done and that mine was about to commence.

"What is it? An invitation?" I asked, seeing that the opening phrase requested "the pleasure of ——'s presence at a garden party to be given," etc.

"How do you like the signature?"

"The signature?"

I inspected it and gasped. It read: "Alfred Lowenstein, per Alexander the Grand Duke of Russia!"

"And that is all I expect of you," he said, puffing his enormous black cigar. "Just sign my invitations! Not much of a job, considering the salary I am willing to pay, now, is it?"

So sincere was he in his fascinating ignorance, so instructive was it to watch that recognized financial genius of Europe disclose both his contempt and his adoration for a society founded before his days, that it would have been utterly childish on my part to create a scene or attempt to chasten him. I laughed my first good laugh since 1914 and we parted good friends. I promised to keep in touch with his progress toward the royal inclosure; he, on the other hand, felt convinced that I would reconsider my foolish decision not to accept his magnificent offer.

"You'll hear from me very soon," he said as we were shaking hands in front of the silver-winged Voisin. "I give you two weeks to think it over, but then I'll have to take my next best bet."

His "next best bet" turned out to be a young French Duke, bearer of one of the oldest names in the world and a nephew of a popular reigning King to boot. It seems that the young man's parents, enraged by his escapades, had cut down his allowance, and he retaliated my accepting Mr. Lowenstein's offer.

I would never have believed such a thing could actually occur, but there was an invitation to the selfsame greatly discussed week-end party in Biarritz lying on my desk and signed "Alfred Lowenstein, per the Duke de ——." Attached to it was a short note: "I suppose you will be sorry now," wrote my magnanimous friend, "particularly if I tell you that I got this youngster for a fourth as much as I was willing to pay you."

I did not attend the famous week-end party, but almost every one of my friends did. The advance guard of the First Crusade could not have boasted of finer names. The list of the titled men and women who answered the call issued by the young Duke may have been mistaken for a roster of the descendants of the First Crusaders gathered in convention in a villa at Biarritz.

(Copyright for the Post-Dispatch.)

Alfred Lowenstein, the Powerful Belgian Capitalist, Wanted Alexander to Aid Him in Getting a Title —and What the Russian Did About It—Told in This, the Fourth Installment of 'Always a Grand Duke.'



He lowered his voice and said, "I want a title and a position in international society."

PUTTING

IN

By a Special Correspondent of the Post-Dispatch Sunday Magazine

EL PASO, Texas. THE United States and Mexico are about to begin one of the greatest co-operative engineering projects ever undertaken by two nations. They are joining forces and finances to straighten out the Rio Grande, the water boundary over which they once fought a war. The Public Works Administration has just allotted $2,800,000 for the first year's work on the American side and the Mexican Government has set aside 400,000 pesos for preliminary work on the south bank. Mexican workers already are in the field at Juarez, across the river from El Paso, and the American work is expected to start within a month or two.

A five year program of construction, dredging and filling work is in view and business on both sides of the border is jubilant at the prospects offered. It will mean the employment of somewhere around 1000 men throughout the five years and a total expenditure of more than $6,000,000. The river work will consist mainly of straightening out the kinks and curves of the crooked stream and reclaiming much tillable land on both banks. As another result, of course, the river will be shortened. The river distance between El Paso and Fort Quitman, for example, will be cut down from 155 miles to 88. That gives some idea of the number of curves to be ironed out.

Besides this, the program calls for the construction of a great dam at Caballo, New Mexico, 100 miles upstream from El Paso. This will impound 100,000 acre feet of water—that is, water enough to cover 100,000 acres one foot deep. Its estimated cost of $1,500,000 is included in the $6,000,000 total for the whole program. It is designed mainly to supplement the river control of the Elephant Butte dam, 22 miles farther north, and surveys are now being made with a view to hydro-electric development at both places.



Flood on the Rio a last summer's ice El Paso.

Plans for this program were formulated co-operatively by the American and Mexican sections of the International Boundary Commission, a body set up for the purpose of settling boundary disputes which frequently arise as a result of the Rio Grande's habit of shifting its course and annexing Mexican land to the United States or vice versa. The American Government will defray 88 per cent of the expense of the undertaking and Mexico 12 per cent, the respective quotas being fixed according to the property values affected by the work. More than $1,000,000 of the total amount will be spent for right of way on the American side so that the government engineers can carry on their work of channel straightening without interference from private property owners. When the work is completed, the government will then auction off the land that is not needed.

As the plans stand now, a total of 165,000 acres in the two countries will be affected by the improvements and 3460 acres will actually change hands. That is, 3460 acres will be cut off from this country and added to Mexico and a similar amount will be taken from Mexico in other places. More than 4,500,000 cubic yards of new river channel will be dredged out and more than 8,000,000 cubic yards of levees and embankments will be thrown up. Between these will be a floodway, 500 feet wide with a capacity of 11,000 second-feet of water. The El Paso headquarters of the boundary commission will also have charge of a $400,000 co-operative flood control project at Nogales, Arizona, on the Santa Cruz river, and of a $1,500,000 control project on the lower Rio Grande, both of which undertakings are separate from that of the Rio

Money
st Up
Ladder

y in getting a title from my
vernment!"
ed at the list. It read like a
ed edition of the Almanach de
No one lower than a Vis-
as permitted to enter the ranks
Lowenstein's prospective week-
sts.
nice names," I complimented

claes. This list has been
by two senior diplomats in
eign Office. Now then, let's
siness."
ness?"
I stand ready to pay you
week for a period of five

turn for which I am expected
hat?"

TOOK a sheet of paper from
e desk and passed it to me.
hen he threw himself back in
r and lighted a cigar. He
as if he felt that his job was
d that mine was about to com-

t is it? An invitation?" I
eeing that the opening phrase
ed "the pleasure of ——'s pres-
a garden party to be given,"

do you like the signature?"
signature?"
pected it and gasped. It read:
Lowenstein, per Alexander the
Duke of Russia!"
that is all I expect of you,"
, puffing his enormous black
"Just sign my invitations! Not
f a job, considering the salary
illing to pay, now, is it?"
ncere was he in his fascinating
ce, so instructive was it to
that recognized financial genius
ope disclose both his contempt
adoration for a society found-
fore his days, that it would
een utterly childish on my part
te a scene or attempt to chast-
. I laughed my first good laugh
914 and we parted good friends.
ised to keep in touch with his
s toward the royal inclosure;
the other hand, felt convinced
that I would reconsider my foolish decision not to accept his magnificent offer.

"You'll hear from me very soon," he said as we were shaking hands in front of the silver - winged Voisin. "I give you two weeks to think it over, but then I'll have to take my next best bet."

His "next best bet" turned out to be a young French Duke, bearer of one of the oldest names in the world and a nephew of a popular reigning King to boot. It seems that the youhg man's parents, enraged by his escapades, had cut down his allowance, and taliated my accepting Mr. Low-in's offer.

would never have believed such a could actually occur, but there an invitation to the selfsame ly discussed week-end party in ritz lying on my desk and signed ed Lowenstein, per the Duke de ." Attached to it was a short "I suppose you will be sorry " wrote my magnanimous friend, ticularly if I tell you that I got youngster for a fourth as much was willing to pay you."

did not attend the famous week- party, but almost every one of my ds did. The advance guard of the Crusade could not have boasted ner names. The list of the titled and women who answered the issued by the young Duke may e been mistaken for a roster of the endants of the First Crusaders hered in convention in a villa at rritz.

(Copyright for the Post-Dispatch.)

PUTTING the RIO GRANDE IN ITS PLACE

By a Special Correspondent of the Post-Dispatch Sunday Magazine

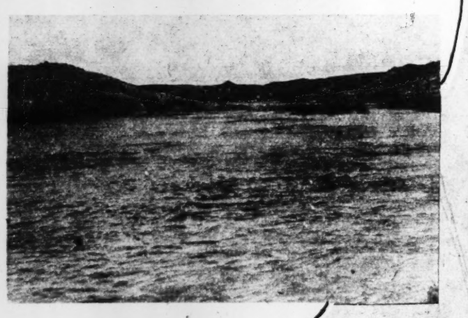
The United States and Mexico, Acting Together, Plan to Let Their Engineers Straighten the River Their Soldiers Once Fought Over.

EL PASO, Texas.

THE United States and Mexico are about to begin one of the greatest co-operative engineering projects ever undertaken by two nations. They are joining forces and finances to straighten out the Rio Grande, the water boundary over which they once fought a war. The Public Works Administration has just allotted $2,800,000 for the first year's work on the American side and the Mexican Government has set aside 400,000 pesos for preliminary work on the south bank. Mexican workers already are in the field at Juarez, across the river from El Paso, and the American work is expected to start within a month or two.

A five year program of construction, dredging and filling work is in view and business on both sides of the border is jubilant at the prospects offered. It will mean the employment of somewhere around 1000 men throughout the five years and a total expenditure of more than $6,000,000. The river work will consist mainly of straightening out the kinks and curves of the crooked stream and reclaiming much tillable land on both banks. As another result, of course, the river will be shortened. The river distance between El Paso and Fort Quitman, for example, will be cut down from 155 miles to 88. That gives some idea of the number of curves to be ironed out.

Besides this, the program calls for the construction of a great dam at Caballo, New Mexico, 100 miles upstream from El Paso. This will impound 100,000 acre feet of water—that is, water enough to cover 100,000 acres one foot deep. Its estimated cost of $1,500,000 is included in the $6,000,000 total for the whole program. It is designed mainly to supplement the river control of the Elephant Butte dam, 22 miles farther north, and surveys are now being made with a view to hydro-electric development at both places.



Flood on the Rio Grande, a last summer's scene near El Paso.

Plans for this program were formulated co-operatively by the American and Mexican sections of the International Boundary Commission, a body set up for the purpose of settling boundary disputes which frequently arise as a result of the Rio Grande's habit of shifting its course and annexing Mexican land to the United States or vice versa. The American Government will defray 88 per cent of the expense of the undertaking and Mexico 12 per cent, the respective quotas being fixed according to the property values affected by the work. More than $1,000,000 of the total amount will be spent for right of way on the American side so that the government engineers can carry on their work of channel straightening without interference from private property owners. When the work is completed, the government will then auction off the land that is not needed.

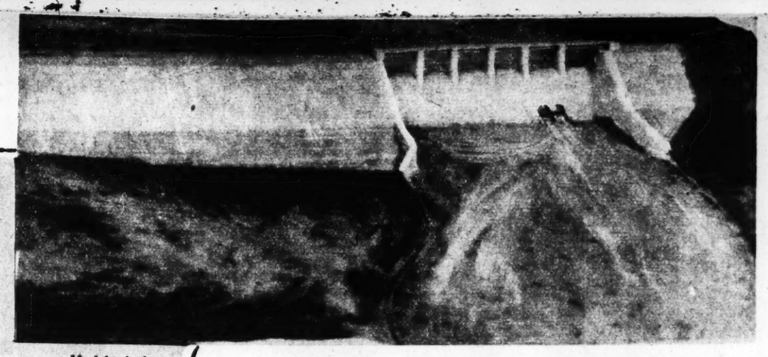
As the plans stand now, a total of [illegible] acres in the two countries will be affected by the improvements and 3460 acres will actually change hands. That is, 3460 acres will be cut off from this country and added to Mexico and a similar amount will be taken from Mexico in other places. More than 4,500,000 cubic yards of new river channel will be dredged out and more than 8,000,000 cubic yards of levees and embankments will be thrown up. Between these will be a floodway, 500 feet wide with a capacity of 11 [illegible] second-feet of water. The El Paso headquarters of the boundary commission will also have charge of a $400,000 co-operative flood control project at Nogales, Arizona, on the Santa Cruz river, and of a $1,500,000 control project on the lower Rio Grande, both of which undertakings are separate from that of the Rio Grande straightening project.

Flood control, however, is one of the major features of this program. Property values of more than $100,000,000 in the El Paso and Juarez districts — districts where floods have done great damage in the past—will be insured by the new Rio Grande levees against such ravages in the future.

BUT the main objective is to chain the troublesome Rio Grande to its bed and thereby stop those ownership disputes which are constantly arising. The work does not clear up the famous Chamizal dispute over the ownership of valuable city property in El Paso. This tract of water-front property which lies directly across the river from downtown Juarez and which Mexico claims, will have to be disposed of through other agencies, but the river improvement work will eliminate hundreds of bancos, those small corners and strips of property so often shifted from one side of the river to the other with consequent change of the international boundary and ensuing disagreement over ownership.



Reproduction of a drawing, made from aerial surveys, of the lower El Paso Valley, looking downstream from El Paso to the southeast. The straightened channel, as indicated by the white line, will begin at Cordova Island.



Model of the proposed Caballo Dam.

A Fluid That Makes the Body Grow Again

(Continued from Page 1.)

classes of vertebrate animals. In the lowest fishes it is represented by an open gland discharging its secretion directly into the throat. Some authorities believe it plays an even more important part as a regulator of development in lower animals than it does in man. At any rate, its weight in comparison with that of the whole brain is greater.

In the human adult, the pituitary, more accurately called the hypophysis, is situated almost exactly in the center of the head, being suspended from the under side of the brain. It is protected in a recess in one of the bones that make up the skull. It consists of two lobes, the anterior and posterior, and in adults its weight is about 10 grains. Dr. R. G. Hoskins, research associate in physiology in the medical school of Harvard University, devotes considerable space to discussion of the pituitary gland in his "Tides of Life—The Endocrine Glands in Bodily Adjustment," published last year by W. H. Norton & Co., New York.

"When examined under the microscope," he writes, "the anterior and posterior lobes are seen to be quite dissimilar. The anterior lobe is made up of glandular cells that are permeated by enlarged capillaries, the sinusoidal blood spaces. The component cells fall into two types. One series stain deeply upon the application of dyes, hence are called chromophile (color loving). Another group that do not stain readily are known as the chromophobe (color fearing) cells. The function of these latter is not known.

"OF THE chromophile cells there are, in turn, two types, one of which has an affinity for acid stains, hence is called acidophilic. It is this group that presumably secretes the growth hormone. Those of a second type, the basophilic, have special affinity for alkaline stains and are believed to furnish a sex-stimulating hormone. The evidence on these points is chiefly that bodily overgrowth is associated with unusual prominence of the acidophilic cells, whereas sex anomalies are associated with changes in basophilic cells."

After description of pituitary feeding and injection experiments conducted at Harvard and Columbia universities, experiments which were for the most part inconclusive, Dr. Hoskins writes as follows:

"A new face has been put upon the situation by observations made in the laboratory of Professor Herbert Evans at the University of California, where for more than a decade a leading part has been taken in the study of pituitary extracts. In 1921, Evans and Long were able to show that simple watery extracts of the anterior pituitary glands of oxen, injected into rats, consistenly resulted in more rapid growth than was manifested by their untreated litter mates. An interference in the reproductive processes was also noted, an observation that foreshadowed numerous intensive investigations now taking place both here and abroad. Evans and Long later improved their extract by various technical refinements. The method more recently followed is to collect the pituitaries of oxen immediately after slaughter, trim off all but the anterior lobes and subject these to the sterilizing action of 70 per cent alcohol. The tissue is then ground in a mortar and extracted overnight on ice, with weak sodium hydroxide solution and then neutralized with weak acetic acid."

When Men Fought Whales in the Open Sea

(Continued from Page 3.)

administering severe punishments, such as whipping with a rope's end, for minor infractions. The men in their turn brooded over their wrongs, and sometimes mutiny resulted. Bloody mutinies occurred on the Globe and the Junior, both out of New Bedford.

Profits during the boom period in whaling were often very high. A Pacific sperm whaler of 350 tons burden was capable of carrying 2400 barrels of oil, and this, with the whalebone, another source of profit, might yield as high as $56,000, representing a profit of about 100 per cent on the original investment, over a four-year period, to be divided among owners and crew.

The discovery of oil at Titusville, Pennsylvania, meant the end of this flourishing industry. It had had a number of crippling blows. The Civil War resulted in the destruction of a number of ships. And a disastrous year in the Arctic ice pack caused the loss of more than 20 ships. But the old-timers stubbornly persisted in their belief that the trade in whales would continue. Kerosene, they said, would never give so good a light as whale oil.

The disintegration of the whaling fleet was very rapid, decreasing from 263 vessels in 1866 to 124 in 1886, and falling away to 42 in another two decades. By 1920, the author records, there were only two old-time whaling ships along the New England coast. Then the Wanderer was wrecked and not long afterward the Charles W. Morgan was beached at New Bedford as a museum.

THE only whaling that is done today is done by large motor ships that are really floating factories. One of these, the Sir James Clark Ross, was described in the Sunday Magazine of the Post-Dispatch two years ago. And even floating whale factories such as these—there are only three or four of them—are finding it difficult to track down enough whales to make it a profitable business. It is the close of an industry that had a lusty part in America's growth.

What Happens to the Baby Stars

(Continued from Page 2.)

close of the New York show.

It was a changed, almost unrecognizable movie industry which Miss Evans encountered when she appeared before the cameras and microphones as Ramon Navarro's leading lady in "Son of India." The "mike" bothered her at first, but as the "rushes" proved day after day that she need fear nothing, her nervousness disappeared.

Critics and public alike acclaimed her when she made her appearance in this production, it being the first time that a child star's attempted comeback had been approved by either.

"Sporting Blood" and "Guilty Hands" were her next two movies. Then came a long succession of important roles, each one bringing an increasing number of fans to the actress' camp. And in her most recent picture, "Free, White and Desperate," in which she appears opposite Robert Montgomery, she proves very conclusively that she is a finished actress.

It's a precarious business, this being a child star. So far the odds have been about 50 to 1 against prolonged success. But then, who knows who will be the fortunate one out of the next 50?

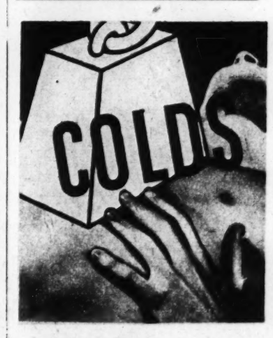

SEEDS
Reliable and Full of Life
SPECIAL OFFER
Made to build New Business
PRIZE COLLECTION: Radish, 17 varieties, worth 15c; Lettuce, 12 kinds, worth 15c; Tomatoes, 11 of the finest, worth 25c; Turnip, 7 splendid, worth 10c; Beans, 8 best varieties, worth 15c; 16 Spring Flowering Bulbs, worth 25c — 82 varieties in all; worth $1.00.
Guaranteed to Please. Write Today.
Send 10c to partly cover postage and packing and receive this valuable collection of seeds postpaid, together with my big instructive, beautiful Seed and Plant Book; tells all about Buckbee's "Full of Life" Seeds, Plants, etc. This New Book will be mailed Free.
H.W. BUCKBEE Rockford Seed Farms Box 228 Rockford, Ill.



LEA & PERRINS
Sauce THE ORIGINAL WORCESTERSHIRE

Free! HOW TO Crochet LAMP SHADES

Make lamp shades, rugs, runners, cushions, hats, bags, belts, jackets, cuffs, collars. All of colorful Dennison Crepe, the most effective, least expensive craft material... Illustrated instructions for all are FREE! Send for your copy of Things to Make." DENNISON'S, Department N-176, Framingham, Massachusetts.
Dennison Crepe



Banish congestion, pain, the sure, faster way . . . "Ben-Gay" penetrates!
For speedy relief from pains and aches, rub on "Ben-Gay"—generously, vigorously. This *original* Baume Analgesique penetrates through skin, flesh, muscles, directly to the very pain area — and does it in a flash. Then it *stays* there until the pain is routed. "Ben-Gay" relieves pain faster, because it *does* go deeper, and because it *does* stay in longer. Many imitations have been attempted. But for *real* hyposensitizing (pain relieving) action get the box with the red "Ben-Gay" on it.
RUB PAIN AWAY WITH
BAUME "BEN-GAY"
IT P-E-N-E-T-R-A-T-E-S

MOVIE DRESSOGRAPHS



RUBY KEELER

A different movie star will make his or her appearance in this space every week. Accompanying will be three costumes this particular player wore in various roles played on the screen. Cut out the player and paste on cardboard. Then cut out the costumes. Now dress the star in her proper outfits, being careful to assemble each costume correctly.

This week's star is Ruby Keeler. The three sets of costumes shown here were worn by her in these roles in the following movies:

Bea Thorne in "Footlight Parade"; Polly Parker in "Gold Diggers of 1933," and Peggy in "42nd Street."

Next week: Bing Crosby.

(Copyright by the St. Louis Post-Dispatch.)

HICKORY HOLLOW FOLKS

And the Things They Do

By **WALTER QUERMANN**

HORSEWHIPPED

THE CHARACTERS

HOKUS POKUS—*A marvelous man of magic.*
PAT O'POSSUM—*A mischievous youngster.*
TOM O'POSSUM—*Pat's twin brother.*

When Hokus Pokus got tired of plodding through the snow, as he was traveling to Hickory Hollow, he took off his hat and said some magic words over it, and out jumped a pony which he then rode. When he arrived at the O'Possum Tavern he dismounted and decided to go in and, having no more use for the pony, he made him disappear back into his hat. Tom and Pat O'Possum, who were watching from an upstairs window and were amazed, wondered if the pony really went into the hat. They decide to investigate as



THE PLAY BEGINS

TOM O'POSSUM—*(Softly.)* S-h-h-h. Do you think that stick is strong enough to lift a pony?

PAT O'POSSUM—*(Whispering.)* Not so loud. We'll find out in a moment. Here it comes. *(And so it does, the hat on the end of the stick. They hastily snatch it off and run away with it as fast as they can go.)*

PAT O'POSSUM—Gosh, it's as light as a feather.

TOM O'POSSUM—Let's go to the other side of this hill and get the pony out, and then we can put the hat back and that old goose will never be any wiser. *(And so they run to the other side of the hill, not knowing that Hokus Pokus, who has watched every move they have made out of the corner of his eye, is following them. They have scarcely put the hat down when Hokus Pokus sticks his head over the top of the hill.)*

HOKUS POKUS—*(Watching them make passes over his hat.)* So that's it. Hm-m-m. I suppose they mean no harm, but I'm going to teach them to let other folks' things alone. *(He waves his wand and yells a magic word and out springs a night mare who grabs the twins and gives them a sound whipping. Hokus Pokus picks up his hat and, placing it on his head, returns to finish his breakfast.)*

HOKUS POKUS—Hm-m-m. Folks amuse me. They all seem to think that it's the hat that does the tricks. They would soon forget that nonsense if they knew that I came from a magic family. My great, great, great grandmother broke into print years ago when she layed a golden egg. Hm-m-m. If I could do that trick I'd bring back prosperity. Ha! ha! ha!

CURTAIN

Next week: The Belle of Hickory Hollow.

(Copyright by the St. Louis Post-Dispatch.)

Believe It or Not!

By Robert L. Ripley

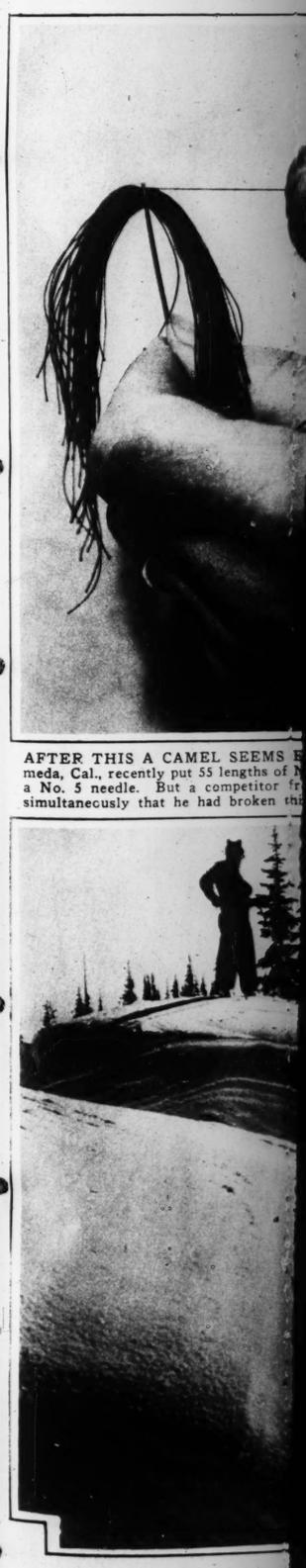


Re:—
On request, sent with stamped, addressed envelope, Mr. Ripley will furnish proof of anything depicted by him.

(Copyright, 1934.)



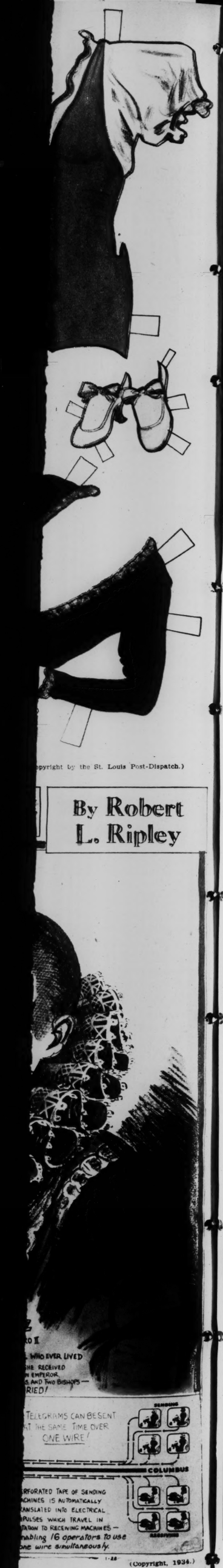
WHAT THE CAMERA SAW—As a sheet of plate glass on a motorcycle Vienna at a recent exhibition.



AFTER THIS A CAMEL SEEMS E meda, Cal., recently put 55 lengths of a No. 5 needle. But a competitor f simultaneously that he had broken th

PARADISE VALLEY—Showi

ST. LOUIS POST - DISPATCH
ROTOGRAVURE PICTURE SECTION
JANUARY 28, 1934



(Copyright, 1934.)

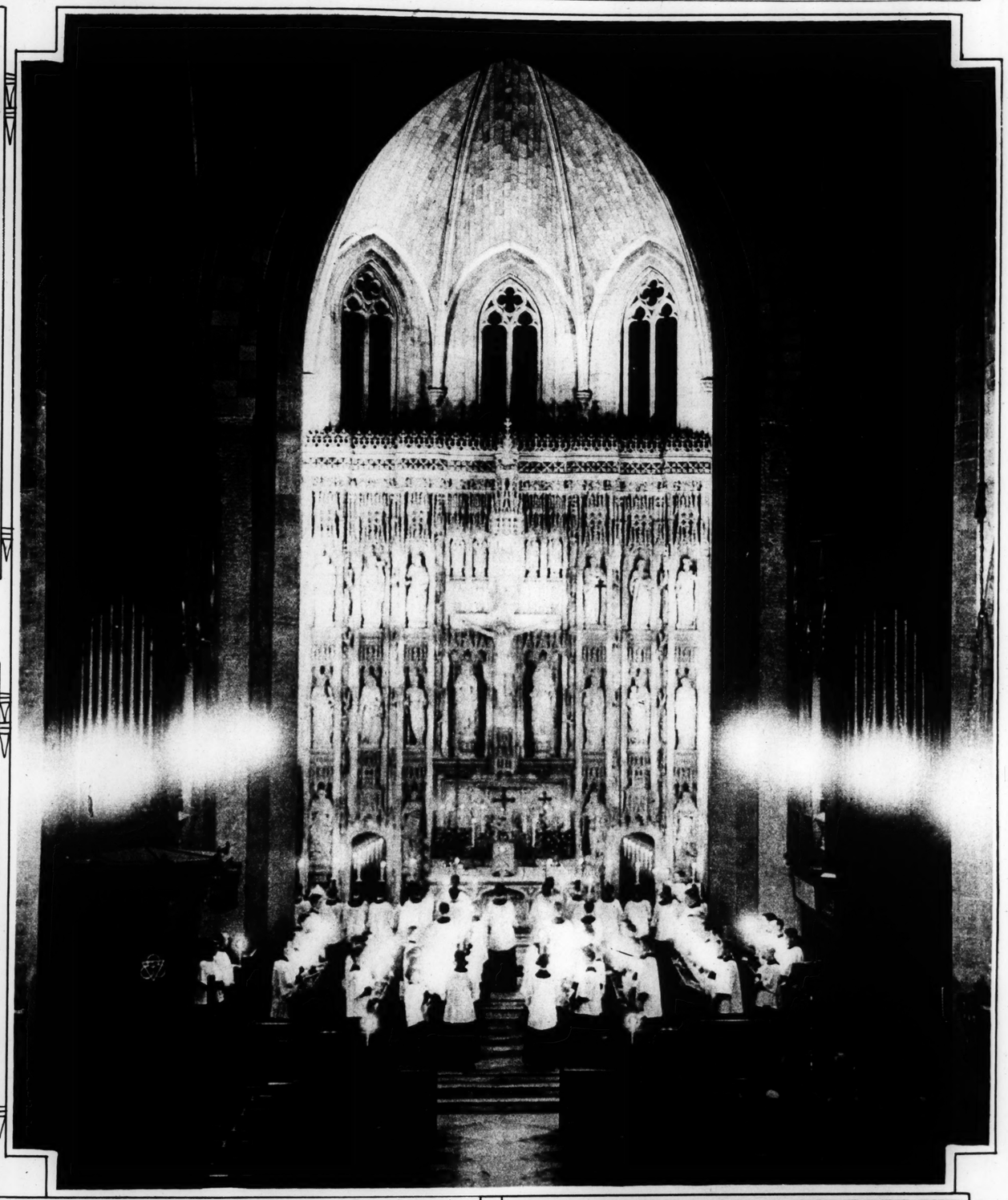
(Copyright by the St. Louis Post-Dispatch.)



WHAT THE CAMERA SAW—As a dare-devil rider drove through a sheet of plate glass on a motorcycle. The photograph was made in Vienna at a recent exhibition.



AFTER THIS A CAMEL SEEMS EASY—Howard Norton of Alameda, Cal., recently put 55 lengths of No. 40 thread through the eye of a No. 5 needle. But a competitor from Tacoma, Wash., announced simultaneously that he had broken this record with 75 threads.



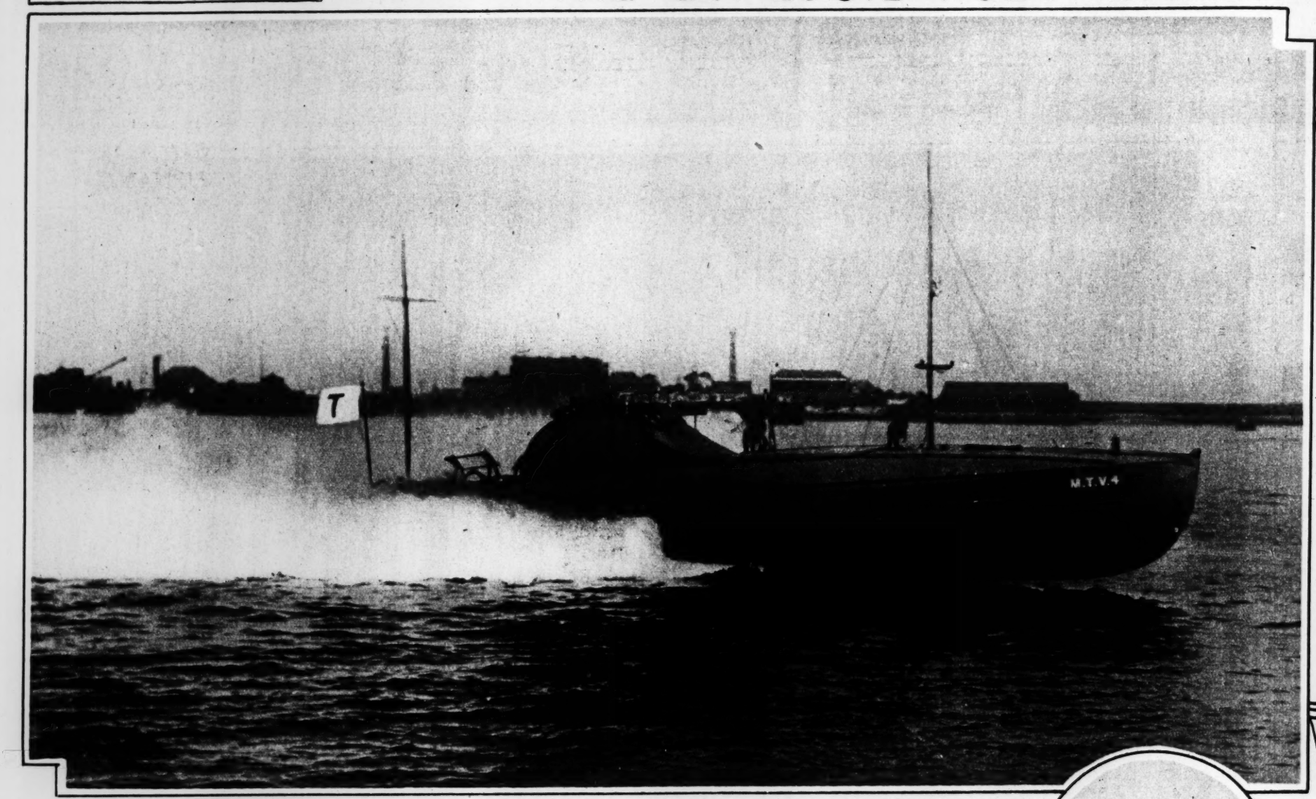
THE FESTIVAL OF LIGHTS—Before the great altar and reredos of Christ Church Cathedral Dean Sweet conducted the annual Epiphany service last Sunday. The ceremony features a procession of young men holding lighted candles.



PARADISE VALLEY—Showing how the wind molded the snow drifts in a sculptured fantasy 6000 feet up Mount Rainier, Washington.



"THE SPIRIT OF ENCHANTED NIGHT"—Mrs. S. Stanwood Menken in the costume which won first prize at the Beaux Arts Ball in New York. The dress was based on a decoration given her by the Persian Government, which she is wearing.



A MATCH FOR A DREADNAUGHT—This torpedo boat, only 50 feet over all, has a speed of 48 miles per hour, carries two torpedoes, anti-aircraft guns, smoke screen device, depth charges and wireless. It is manned by five men and is now undergoing tests in England.



INTERNATIONAL DOLL COLLECTION—The three puppets above are part of an exhibit, illustrating peasant costumes, now on view at the Buder Branch Library, 5319 Lansdowne avenue.



A VARIATION ON THE BERET

This black velvet Tam O'Shanter, pulled over the face, matches the wide revers at the shoulders.

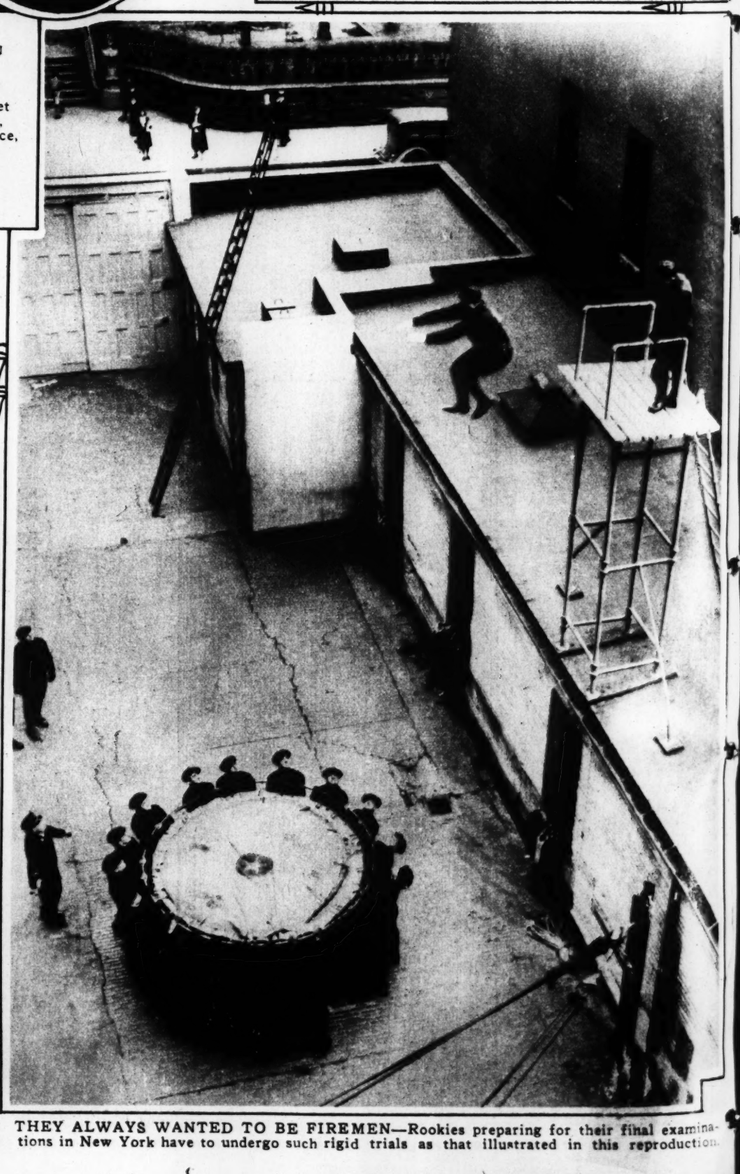




HOW GRANT WOOD MADE A BOOK COVER

The internationally known Iowa painter was commissioned to do a jacket design for Vardis Fisher's new novel about a double personality. In order to be accurate in merging two aspects of the same face, he had a student sculptor make the two busts shown at top; these were split and joined together as shown above, and painted as reproduced below.





THEY ALWAYS WANTED TO BE FIREMEN—Rookies preparing for their final examinations in New York have to undergo such rigid trials as that illustrated in this reproduction.



FROZEN TIGHT—The twin excursion steamers at Niagara Falls are caught in an ice jam which threatens to crush their hulls unless engineers are able to salvage them. — Associated Press photo.



In the Midwestern Figure Sk ship contest which takes place ning at the Winter Garden: brow, Ruth English, Elizabe Myra Azbe, four of the wome pionship competition.





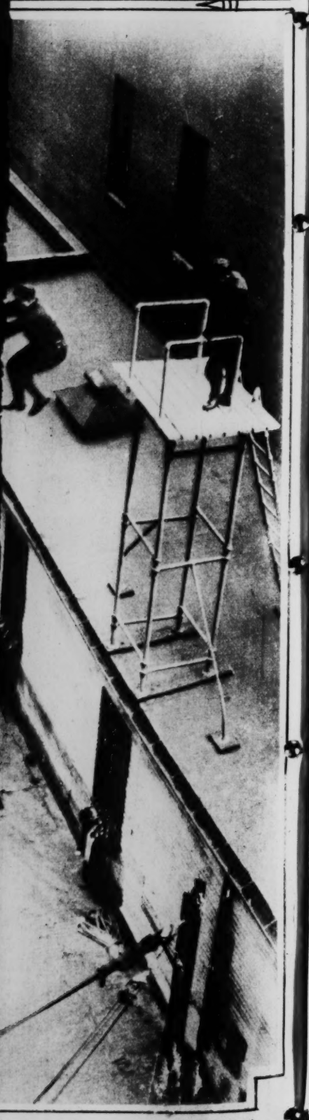




MADE A BOOK COVER

wa painter was commissioned tc do Fisher's new novel about a double accurate in merging two aspects of dent sculptor make the two busts plit and jcined together as shown luced below.





okies preparing for their final examina- that illustrated in this reproduction.

THE ST. LOUIS POST-DISPATCH



CONTESTANTS IN SKATING TOURNAMENT

Jeane Schulte and Ollie Haupt Jr., who are entered in the pair competition.

In the Midwestern Figure Skating Championship contest which takes place tomorrow evening at the Winter Garden: Katherine Durbrow, Ruth English, Elizabeth Reflow and Myra Azbe, four of the women in this championship competition.



WOMEN OF THE DESERT—Three nomads of the Tuareg tribe in Italian Libya. The photograph is unusual as Tuareg women seldom unveil their faces in public.

By a Post-Dispatch Staff Photographer



William R. Cady and Myra Jean Azbe taking part in the pair competition in figure skating.



MOVIE ACTRESS TURNS POET—Elissa Landi, shown standing beside Grace Moore, Metropolitan Opera singer, who will sing a group of songs written by Miss Landi on her next concert tour. The musical score was composed by Abram Chasins.



A TEN-PIECE PANDEMONIUM

These pipers at Bedford College in London make and play their instruments in accordance with the teachings of the Pipers' Guild.



Elizabeth Ann Reflow, a leading candidate for the women's figure skating championship.



BIRDS OF A FEATHER—Three fledglings, in a family of green herons, craning their necks for a sight of their mother, who is out foraging for dinner.



Debutantes and Their Escorts in Costumes Worn to a Bowery Party For Miss Bonnie Langenberg and Miss Judith Gamble



Miss Elizabeth Von Phul Keeler, photographed at the informal preliminary party at the home of Miss Lamy.



Miss Carol Randolph, at left, and Miss Peggy Wendling, giving their version of the attitudes common among Bowery denizens.

Miss Jane Lamy and Bert Gunter. Miss Lamy gave an informal cocktail party before the Bowery party given recently by Mr. and Mrs. Harry H. Langenberg and Mr. Guy Gamble at the Deer Creek Club.



Miss Virginia Garesche and George W. Niedringhaus.



David Wells and Miss Patricia Thompson.





A MODERN SHEPHERD TENDS HIS FLOCK

No longer do shepherds entertain their sheep with pastoral melodies on the rustic pipe. This one, photographed in Hertfordshire, England, smokes his pipe and takes in the latest dance tunes from London on his radio.



A RARE GROUP AT THE FIELD MUSEUM

The Chicago natural history collection includes what is believed to be the only family of mounted Bongos, an African species of antelope very difficult to capture.



RECREATION FOR WOULD-BE DICTATOR

Yosuke Matsuoka, who is leader of a fascist political faction in Japan, spends an idle hour playing cards with his two sons at his Tokio home.

A CHILD PRODIGY BECOMES NINE

Ruth Slenczynski, child pianist who recently made a triumphal debut in New York and abroad, celebrates her birthday with former playmates at her home in San Francisco.

FURS · OF DEPENDABLE QUALITY
JANUARY CLEARING SALE
Since 1867
Leppert-Roos Fur Co.
809 WASHINGTON





h, at left, and Miss Peggy Wend-
ersion of the attitudes common
zens.





JANUARY
CLEARING
SALE
ppert Roos Fur Co
809 WASHINGTON

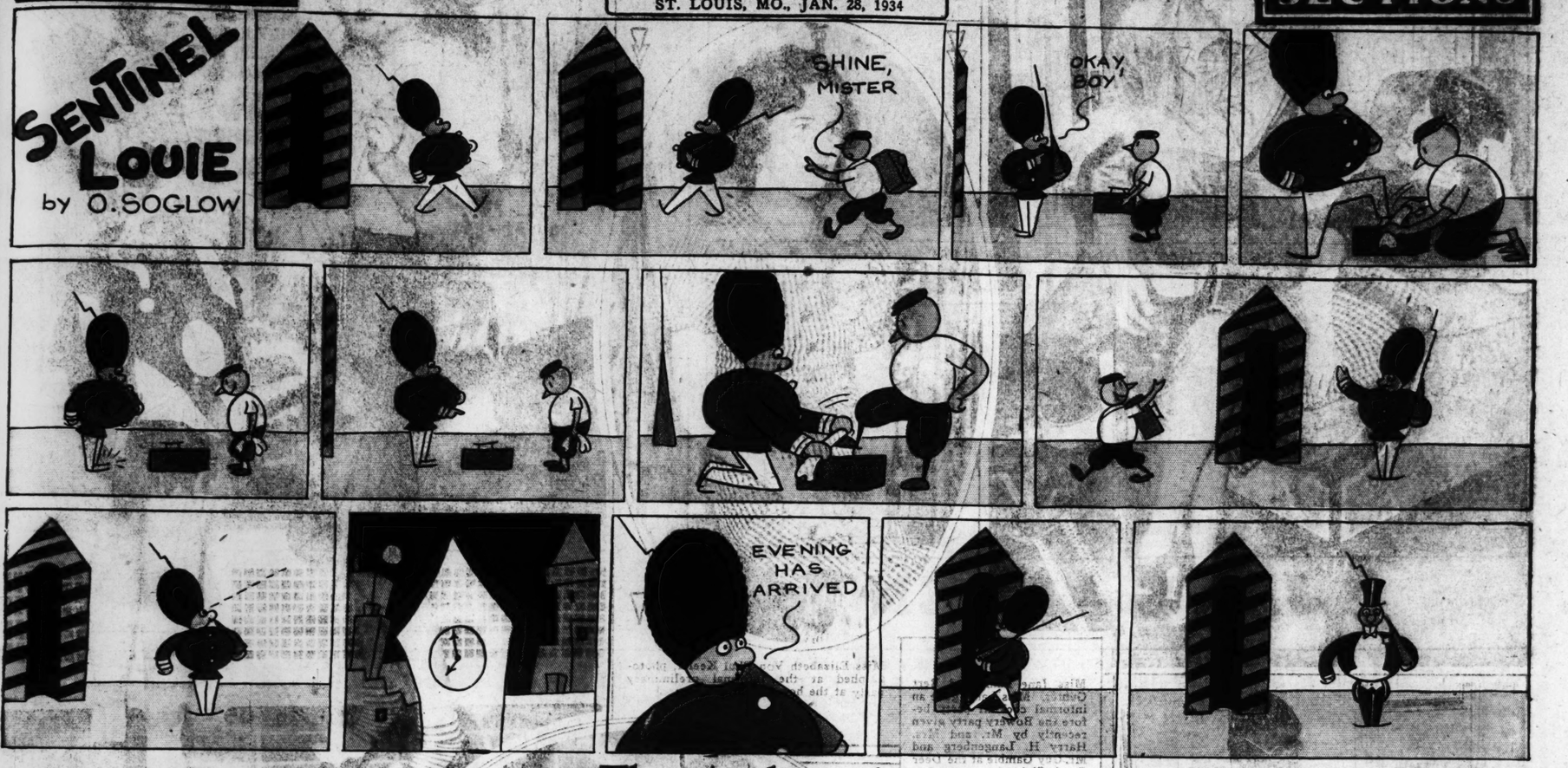
8 PAGES of FUN

ST. LOUIS POST-DISPATCH

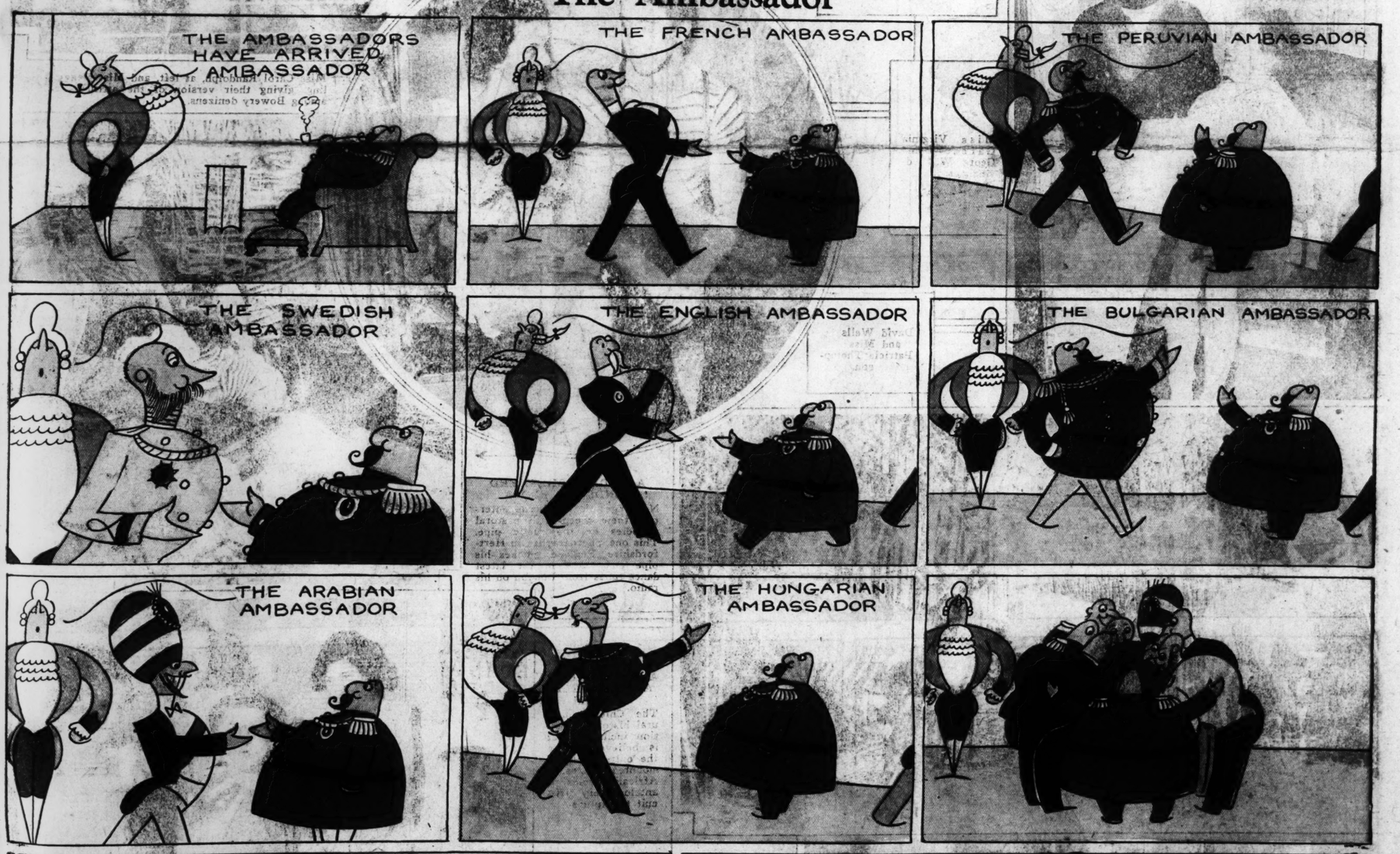
TWO COMIC SECTIONS

ST. LOUIS, MO., JAN. 28, 1934

SENTINEL LOUIE
by O. SOGLOW



The Ambassador



1934, King Features Syndicate, Inc., Great Britain rights reserved.

This comic appears every day in the daily Post-Dispatch

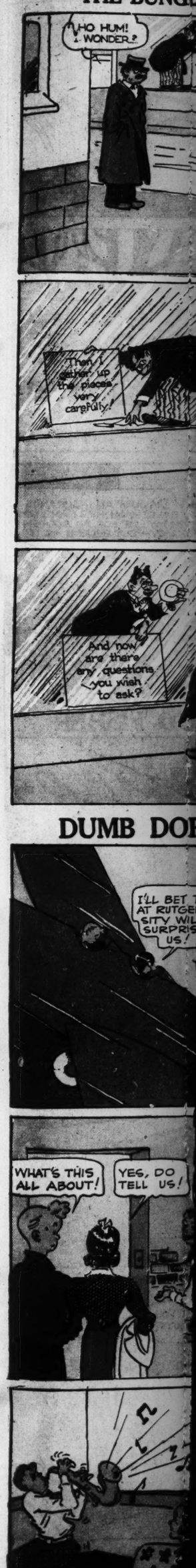


JANE ARDEN

Reg. U. S. Patent Office



Copyright, Register and Tribune Syndicate
Great Britain Rights Reserved.









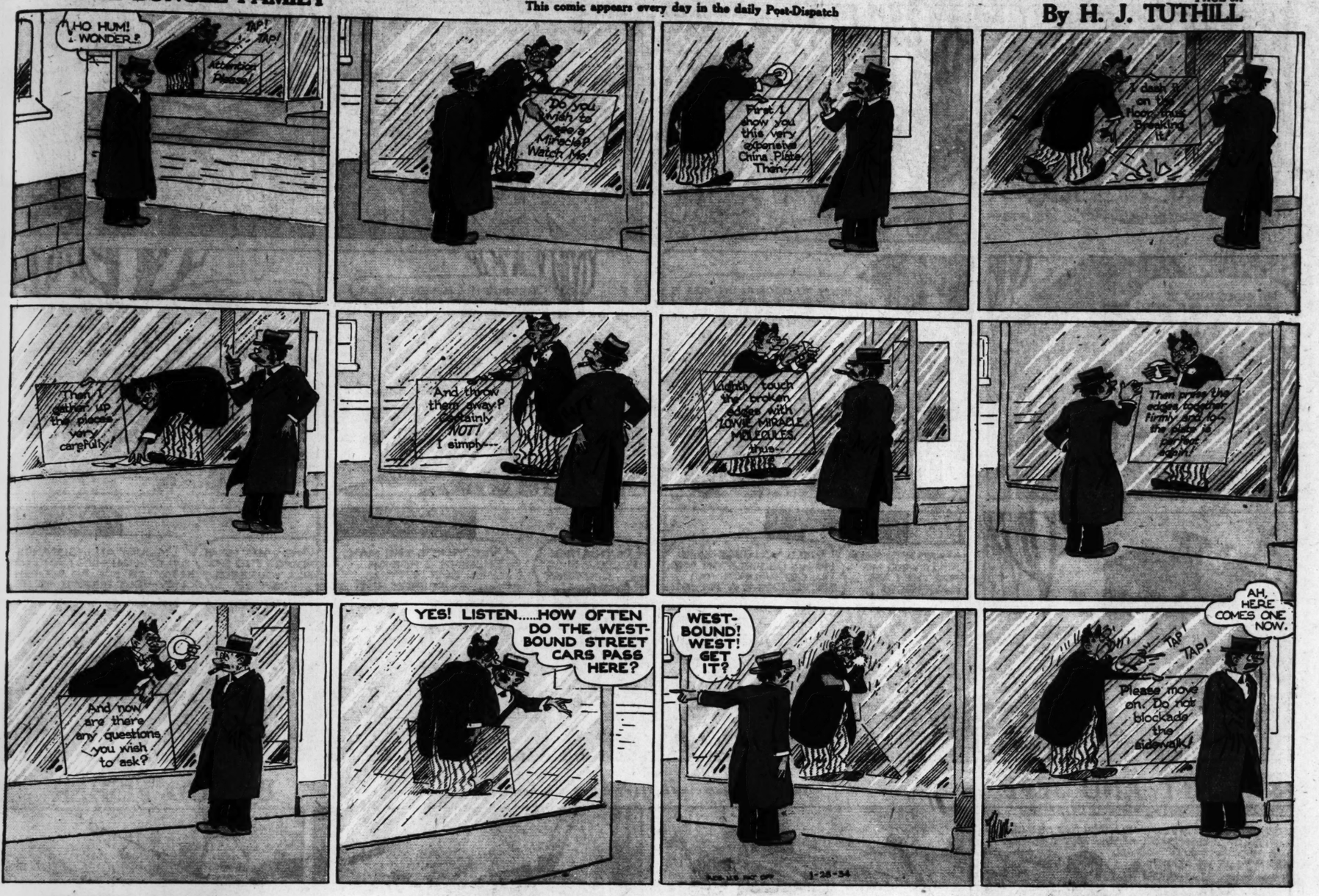


ST. LOUIS, MO., JAN. 28, 1934

THE BUNGLE FAMILY

This comic appears every day in the daily Post-Dispatch

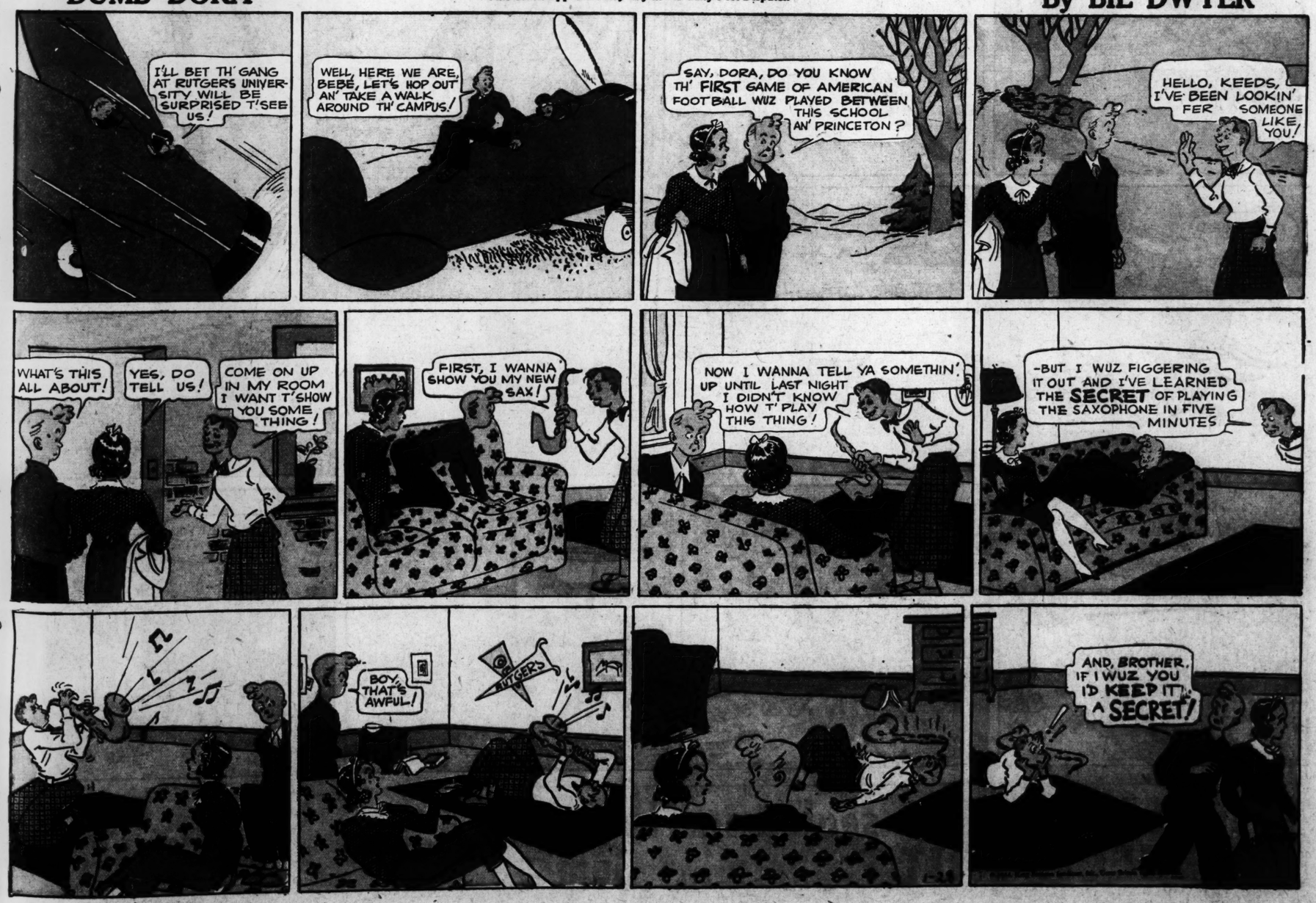
By H. J. TUTHILL



DUMB DORA

This comic appears every day in the daily Post-Dispatch

By BIL DWYER



ELLA CINDERS

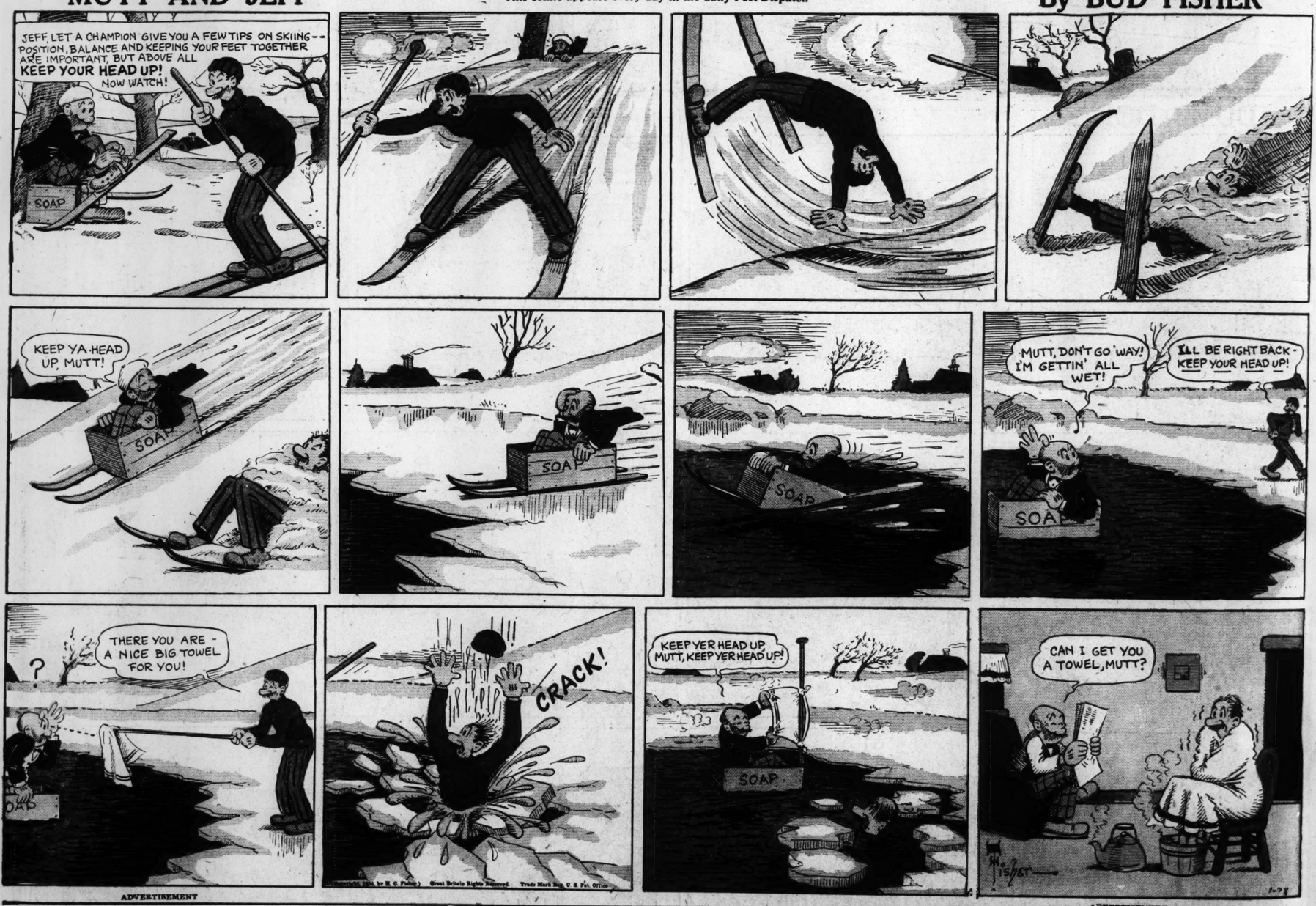
by BILL CONSE... CHARLIE PLUMB



MUTT AND JEFF

This comic appears every day in the daily Post-Dispatch

By BUD FISHER



ADVERTISEMENT

Everybody likes the sealed-in Flavor of BEECH-NUT Peppermint Gum

Tune in to "Red Davis"—Monday, Wednesday and Friday nights on NBC Network and affiliated stations.

CELLOPHANE PROTECTS ITS FINE FLAVOR

NRA



ADVERTISEMENT

8 PAGES of FUN

POPEYE



8 PAGES of FUN

ST. LOUIS POST-DISPATCH

SECOND SECTION

ST. LOUIS, MO., JAN. 28, 1934

SECOND SECTION

POPEYE

This comic appears every day in the daily Post-Dispatch

By SEGAR



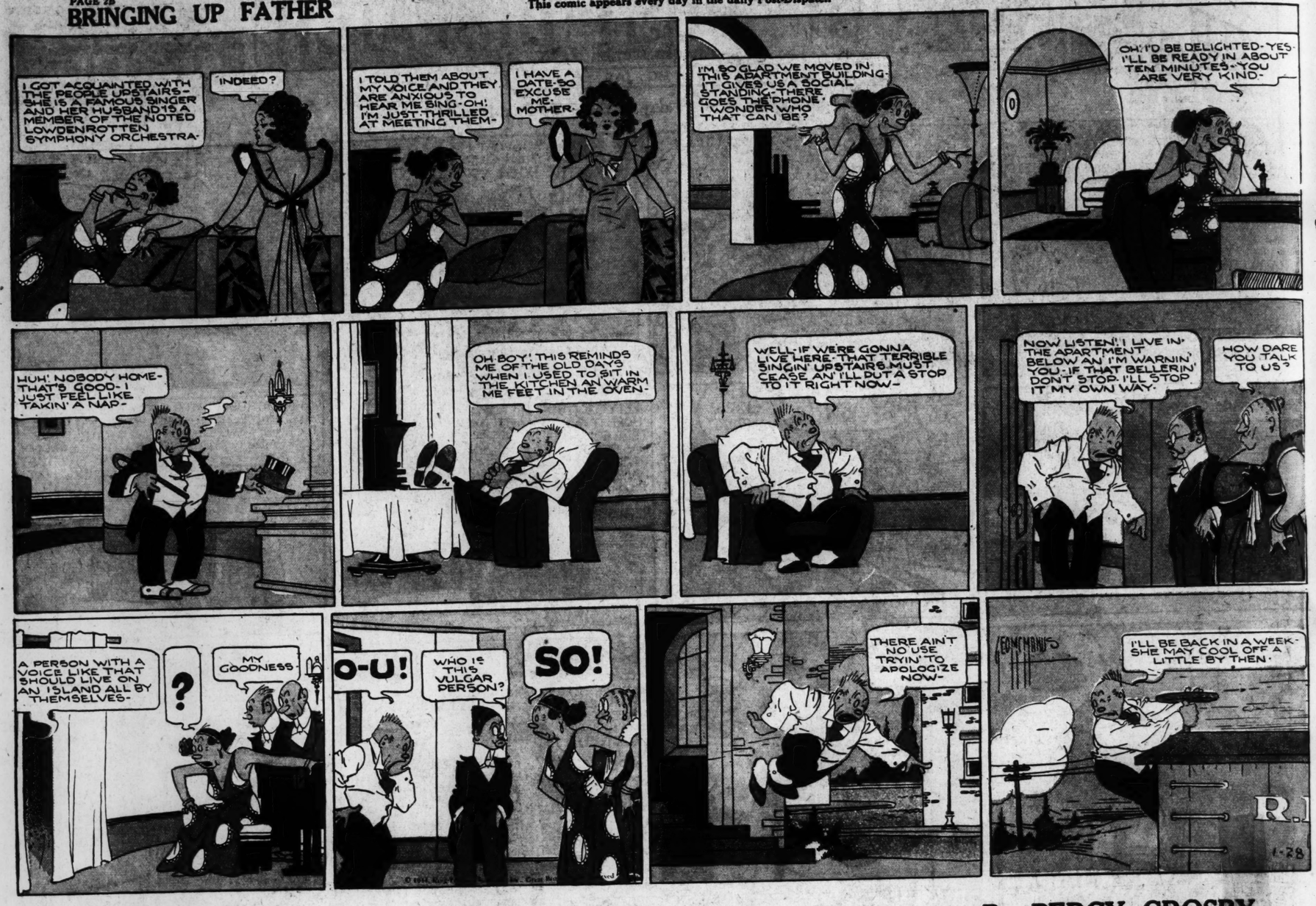
I'M JUST AN INSURANCE SALESMAN! HER NAME WAS MY LIST FOR AN ACCIDENT POLICY—BUT BELIEVE ME, IT WON'T ANY MORE!
I'LL BE RIGHT BACK - KEEP YOUR HEAD UP!
D FISHER
T YOU MUTT?
1-7
VERTISEMENT
CH-NUT GUM
ALWAYS REFRESHING
FLAVORED

BRINGING UP FATHER

This comic appears every day in the daily Post-Dispatch

ST. LOUIS, MO., JAN. 28, 1934

By McMANUS



SKIPPY

This comic appears every day in the daily Post-Dispatch

By PERCY CROSBY





CROSBY



ADVERTISEMENT

Helen's Husband



























How Ovaltine Brings

SOUND SLEEP QUICKLY

And Does It Entirely Without Drugs

No More Night-time Tossing —New Energy Next Day

OVALTINE is a scientific food concentrate approved by more than 20,000 physicians—and widely used in 54 different countries today.

Taken with warm milk just before bedtime, it not only brings sound sleep quickly—but also acts to rebuild your worn-out body, nerve and brain cells while you sleep. And greatly increases your ability to recuperate from fatigue. As a result, your come-back is much faster—your nerves steadier by far.

Briefly, Ovaltine acts 3 ways to combat the 3 causes of sleepless nights and the vitality-loss that inevitably follows as a result:

First: Ovaltine, taken as a warm drink at bedtime, tends to draw excess blood away from the brain. Thus inviting mental calm and "conditioning" the mind for sleep.

Second: Ovaltine corrects digestive unrest by gently stimulating and aiding digestive processes.

Third: Ovaltine supplies important food elements, the absence of which, in ordinary diet, in time, leads to irritated nerves and sleeplessness.

As you continue to take Ovaltine, note the permanent benefits you obtain. Observe how quickly you fall asleep every night. See how resistance to fatigue is built up—how "staying power" multiplies.

Start tonight! Phone your druggist or grocer for a tin of Ovaltine now. Mix 2 to 4 teaspoonfuls in a cup of warm milk and drink it just before you go to bed. You'll sleep more soundly than you have, probably, in weeks and months—feel far fresher tomorrow.

If you prefer to try before buying, mail the coupon on this page for a trial supply.

NOTE: *Thousands of nervous people, men and women, are using Ovaltine to restore vitality when fatigued. During the World War, medical authorities made it a standard ration for rebuilding shell-shocked, nerve-shattered soldiers. It is also highly recommended by physicians for nervous, underweight children—and as a strengthening food for nursing mothers, convalescents, and the aged.*



TOONERVILLE FOLKS

This comic appears every day in the daily Post-Dispatch

ST. LOUIS, MO. JAN. 28, 1934

By FONTAINE FOX



MOTHER MINDS HER BUSINESS



